A DAILY perusal of The Tribune Want columns will convince the most skeptical of their value in business deals.

The Chicago Daily Tribune.

DO not think of buying or selling real estate without first using or consulting Tribune Want Ads.

VOLUME LXIV—NO. 179. FRIDAY, JULY 28, 1905. ☆ ☆ PRICE TWO CENTS.

COREA APPEALS FOR INTEGRITY.

Hermit Kingdom Sounds United States on Question of Inviolability of National Domain.

EMISSARY IS ON WAY.

Powers Disposed to Allow Japan Paramount Rights in Peninsula in View of Crowning Victories in War.

BY JOHN CALLAN O'LAUGHLIN.

Washington, D. C., July 27.—[Special.]—Corea has followed the example of China in seeking to preserve the integrity of her territory. Through Mr. Teh Moo Sin, charge d'affaires in Washington, the Seoul government has notified the United States that it will not recognise as valid any agreement that may be reached by Russia and Japan regarding matters in which it is interested, unless first consulted.

With Japan in occupation of the country and practically dictating the governmental administration, the Corean authorities have done a plucky thing. They have been repeatedly assured by Japan she proposes to respect their independence and the integrity of their territory. Special agreements have been signed by the two governments wherein these assurances appear.

The foreign adviser of the emperor of Corea is Mr. Durham White Stevens, an American, and an honorable and accomplished diplomat. It is doubtful, however, if Mr. Stevens was consulted when the emperor considered the advisability of filing a notification with foreign governments that any decision of the belligerents with regard to his country would not be accepted by him as binding.

Paves Way for Emissary.

It is believed in diplomatic circles here that the Corean notification has been made at this time in order to pave the way for the work of the Rev. P. K. Yoon, who is on his way east from Honolulu to represent his country in connection with the peace negotiations. Corea has not asked that he be authorized to take part in the discussion between Russia and Japan and no intimation has reached the state department that any request of the kind will be made.

The Corean legation here stated today that it had received no instructions regarding Dr. Yoon or his mission, but seemed to know all about his movements. It was said Dr. Yoon will come first to Washington. He will be presented to the state department, if not as the official representative of the Corean government then as a distinguished subject of the emperor of Corea. It is believed also he will go to Oyster Bay and appeal to the president to take some action as to the preservation of his country as an independent nationality. Coreans feel they have a right to turn to the United States when in trouble. It was this country which brought them in contact with the west, extorting in 1882 a treaty of peace, amity, commerce and navigation which contains the following provision:

"If other powers deal unjustly or oppressively with either government, the other will exert its good offices, on being informed of the case, to bring about an amicable arrangement, thus showing its friendly feelings."

Treaty Provision Embarrassing.

In the past this has proved an embarrassing treaty stipulation. Prior to the war between China and Japan, Corea appealed to the United States against Japan, and Secretary Gresham made representations through the American minister at Tokio which, though heeded, were decidedly displeasing to the Japanese authorities. There is no intention at this time of offending Japan because of any policy she may pursue in Corea.

It was pointed out at the state department today that by the terms of the article quoted the United States, before taking any step, must determine if Corea has been dealt with unjustly or oppressively. It is recognized that Japan possesses, as a result of the victories of her troops and fleet, certain well defined rights in the Hermit kingdom. So far as President Roosevelt is concerned, he is disposed to permit the exercise by Japan of a protectorate over the peninsula. In view of this disposition the Rev. Mr. Yoon likely will get cold comfort when he talks with Roosevelt at Oyster Bay.

Cold Comfort for Corea.

Deserted by the United States, Corea will only have the broken staff of Russian friendship on which to lean. Great Britain has had valuable commercial interests in the kingdom, but these have suffered as a result of Japanese competition. By the treaty of alliance between Great Britain and Japan the two countries mutually recognise the independence and integrity of China and Corea. The British foreign office regards Corea as practically Japanese, just as does President Roosevelt. Neither Germany nor France has large enough interests in Corea to interfere in behalf of the integrity of that nation.

Japan has a free hand, therefore, and undoubtedly will take advantage of this satisfactory state of affairs. She will require Russia to surrender all pretensions to influence in the kingdom and demand the cancellation of treaties, agreements, and private concessions existing between the two nations. There is no doubt Russia will agree to this in the end, but it will be her effort to obtain from Japan a declaration of an unselfish purpose in regard to Corean territory.

Activity at Vladivostok Explained.

Activity of the Japanese in prosecuting military operations toward Vladivostok is due, the authorities here believe, to the desire of their government to deprive the Russian plenipotentiaries of the right to speak of Corea because of the presence of Russian soldiers within the territory of that country. In occupying Sakhalin island it is desired to prevent Russia from offering it in lieu of an indemnity or offset other demands which Baron Komura and Minister Takahira will make.

By the occupation of Russian territory south of Vladivostok and on the mainland opposite the island of Sakhalin, Japan takes from Russia the argument that there is no precedent in history for the payment of an indemnity by a nation whose soil is not occupied by conquerors. The vigor with which the Japanese have carried on their military operations shows a determination not to lose any point in the political game, and officials here give them full credit for their foresight.

Assistant Secretary of State Peirce left Washington this afternoon for Portsmouth, where he will act as the representative of the president during the peace negotiations. Mr. Peirce will not take any part in the negotiations, but will represent the president personally in the social festivities.

SUMMARY OF The Daily Tribune.

FRIDAY, JULY 28, 1905.

THE WEATHER—

FORECAST—Local rains Friday and probably Saturday, slight temperature changes.

Sunrise, 4:40; sunset, 7:15. Moonrise, 1:28 a. m.

CONDITIONS YESTERDAY.

Temperature, max. 76, min. 65, mean 70, normal for the day 73. Deficiency for 1905, 327.

Precipitation for 24 hours to 7 p. m., trace. Deficiency for 1905, .34.

Wind, S. W., max. 18 miles an hour, at 5:45 p. m.

Relative humidity, 7 a. m. 75%, 7 p. m. 79%.

LARGEST 2 CENT MORNING CIRCULATION IN THE WORLD.

TRIBUNE subscribers may have their paper mailed to them at any out of town address. The address will be changed as often as requested. Telephone Central 667, or address THE TRIBUNE.

The Tribune Want Columns Will Be Found on Pages 8, 9, 10.

RUSSO-JAPANESE WAR.

Corea sounded United States on question of inviolability of national integrity as result of war; powers disposed to grant Japan paramount rights in peninsula, as result of crowning victories on land and sea. Page 1.

Japanese forces occupied Alexandrovsk, island of Sakhalin, Russians offering little resistance; quantities of supplies taken. Page 2.

President Roosevelt said to have made plea to Baron Komura for armistice between Russians and Japanese. Page 2.

DOMESTIC.

Examiner grilled Mutual Reserve Insurance company, charging graft aggregating $1,000,000 since 1899; many Chicagoans interested in concern. Page 1.

Battleship Missouri won race between eight great men of war from Newport News to New York harbor; victor did 18.22 knots an hour. Page 1.

James E. Foye, manager of Charles G. Gates' brokerage office in New York, declared he would not give starving mother a cent. Page 1.

Rome, (Ga.) wife, whose alleged infidelity was followed by slaying of man by husband, will try to convict mate to save her honor. Page 1.

Policy holder assailed Ryan management of Equitable in amended complaint to be filed in suit for receiver for surplus; report showed loss of $15,000,000 in business. Page 2.

New Orleans yellow fever record now 47 dead, 212 cases; epidemic spreading. Page 3.

WASHINGTON.

Order by Secretary Bonaparte prohibiting duns of clerks during business hours declared to contain moral as to salaries; expenses of employes increasing, but pay remains stationary. Page 6.

FOREIGN.

Swedish riksdag adopted report of special committee on dissolution; will borrow $25,000,000 for military purposes. Page 2.

LOCAL.

"Bluebeard" Hoch was refused reprieve to get the $600 needed to appeal his case; will be hanged today. Page 1.

Youthful cousins vainly sought a license to marry. Page 3.

City railway official admitted injunction proceedings are first step in bushwhacking campaign to harass Mayor Dunne. Page 3.

Chief Collins deposed Schuettler from police gambling squad and wholesale hand book and gambling raid was made. Page 3.

Rookery agents refused to let city inspector visit boiler rooms. Page 3.

Truck drivers voted to abandon strike unconditionally. Page 5.

State's attorney connected three more men with Donnelly slugging. Page 5.

"Graft" scandal caused beginning of investigation of water records. Page 5.

Evanston policeman commended for shooting tire of speeding auto. Page 5.

In a letter the Rev. E. B. Stewart gave reasons for opposing Sunday baseball in city parks. Page 6.

Country air and careful nursing benefit patients in THE TRIBUNE hospital. Page 7.

Engagement of Miss Pauline Wirt to John A. Roche announced. Page 7.

NEW YORK.

Woman at helm of launch saved party by coolness following collision. Page 5.

Man aged 90, who gave away fortune, will return to Scotland to claim pension. Page 5.

American owned island in British waters not amenable to taxes by any nation. Page 5.

TRADE AND INDUSTRY.

Potato prices advanced on small receipts, due to activity in grain harvest. Page 11.

Easier tone developed in hog market; cattle fairly steady; sheep and lambs dull. Page 11.

Rain, rust, and Russia chief factors in stronger wheat market. Page 11.

Chicago Subway stock made new high record, closing at 83½; Biscuit common advanced. Page 11.

New York stock trades showed deals in lesser holdings, while more prominent stocks were neglected. Page 12.

Contract signed for lease of L. C. Paine Freer homestead to Chicago Musical college. Page 12.

Railways will cooperate with Commercial association in advertising Chicago as convention city. Page 12.

Sugar rate war between gulf and eastern trunk lines likely to be terminated this week. Page 12.

SPORTING.

White Stockings wound up their long series of home games with ten inning 4 to 4 tie with Athletics. Page 4.

Weimer batted for five runs in the first inning of National league game at Philadelphia; Quakers won. Page 4.

Team of English and Scotch amateur football players will play in Chicago in October. Page 4.

Glenwood M., new trotter, won in impressive fashion at Grosse Pointe. Page 4.

Six Chicago golfers, including Chandler Egan, survived second round of western golf championship. Page 4.

Hermis ran last in Test handicap at Brighton beach; Wild Mint won. Page 4.

MOVEMENTS OF OCEAN STEAMSHIPS.

Port.	Arrived.	Sailed.
CHERBOURG	Deutschland	K. Wilhelm d. G.
CHERBOURG	F. der Grosse	
LIVERPOOL	Noordland	
LIVERPOOL	Cedric	
LIVERPOOL	Saxonia	
LONDON	Hibernian	
NEW YORK	Main	La Lorraine.
NEW YORK	Patricia	Cretic.
NEW YORK		C. di New York.
QUEENSTOWN	Arabic	Oceanic.
QUEENSTOWN		Merion.
YOKORAMA	Doric	
LIVERPOOL		Bavaria.
LIVERPOOL		Southwark.

MUTUAL RESERVE FACES INQUIRY.

Examiner Reports Graft in Insurance Company Aggregating More than a Million Since 1899.

MANY CHICAGOANS HIT.

Thousands of Local Policy Holders Will Be Affected if the New York Concern Is Shaken Up.

New York, July 27.—[Special.]—By the report of Chief Examiner Isaac Vanderpool to Superintendent of Insurance Hendricks, it appears that the Mutual Reserve Life Insurance company, with headquarters in this city, has joined the ranks of frenzied financiers.

Concealment of judgments, exaggeration of its surplus, a policy of inexcusable delay in settling claims, gross misstatements in annual financial reports, misrepresentations as regards it alleged sinking fund, and the payment of large commissions for the transacting of blind business which never brought in any revenue are some of the charges brought against the concern. These alleged deficits aggregate more than a million in a company which claims as assets but between $5,000,000 and $6,000,000.

Former Chicago Company Involved.

The affairs of the company are of interest particularly to the west because in 1900 it reinsured practically all the membership of the old Northwestern Life Assurance company of Chicago.

No action can be taken against the company in Illinois, however, as it lost its license to write insurance in that state two years ago, when the manager of the company, E. T. Barry, refused to allow the Illinois board to make an examination of the accounts.

There are many old policy holders, however, who will be reached if the Mutual Reserve should fall into a bad way.

According to Mr. Vanderpool the concealed judgments since 1899 amount to $182,767, the surplus has been swollen illegally by more than $300,000, and the unwarrantably unpaid death claims during the same period aggregate $722,686.

Sworn Statement Inaccurate.

He says:

"Of the $184,913 reported by the company in its last annual statement as being due or accrued for salaries, rents, office expenses, taxes, bills, accounts, etc., $182,767 consisted of judgments entered against this company. I am constrained to believe that the return of this item after the manner stated could not have been the result of an inadvertence, and certainly constituted a concealment of facts sufficient to render the company's sworn statement for 1904 materially inaccurate.

"Further variations, in addition to those appearing in credit assets and policy reserve, as between the figures published in the company's last annual statement and similar items embodied in this report, are produced in the items of unpaid death claims Dec. 31, 1904, and the so-called surplus of unassigned funds."

Deficit in Unpaid Death Claims.

The figures in the company's report and real figures, as shown by the examiner's report, compare as follows:

	Company.	Examiner.
Unpaid death claims	$796,704	$831,429
Surplus unassigned funds	359,211	38,492

The report shows in detail how insurance amounting to at one time $1,923,000.73 finally yielded its beneficiaries $906,656.74, there having been deducted $293,655.30 on account of an indebtedness ascertained by the company to exist against the assured, with a further deduction of $722,686.69 retained for the various alleged violations of contract by the insured.

"Making due allowance for the time it may occupy thoroughly to investigate all questionable death claims," says the examiner, "I think that as the result of this examination it quite clearly is in evidence that the company has adopted a settled policy of delay in withholding the approval necessary to constitute an admission by it of the receipt of satisfactory evidence of death in the case of all claims under policies or certificates issued while the company was operating under article 6 of the insurance law.

Procrastination Is Inexcusable.

"From the date of such approval ninety days is the specified time within which payment is to be made. The average period elapsing between the filing of proofs of death, which were upon 'investigation' ultimately found to be valid claims, is so lengthy as to properly subject the company to the severest criticism in its treatment of these beneficiaries, many of whom must be subjected to no little suffering and distress by this seemingly inexcusable procrastination in the payment of its just debts to policy holders."

In 1895 the department recommended that the company establish a sinking fund to offset the depreciation of leases. The suggestion was adopted, but, says the examiner, "the fund appears to have been abandoned some time ago, for in ten years it has reached but $56,948.76. The sum of $42,000, however, has been borrowed from this fund and is charged to mortuary account. The balance, therefore, after the loan to the latter account, reduces the sinking fund to $14,948.76, instead of $165,000, the amount which now represents it, under the recommendation made in 1895 by the appraiser of the insurance department."

The report alleges that commissions paid by the mutual reserve fund for securing the membership of the Northwestern Life Assurance Company of Chicago in 1900, "never seem to have been received by it. The receiver's reports since the reinsurance was effected show no revenue from this source. The commission went to third parties."

Policy Holders in the West.

The Northwestern Life Assurance company was the outgrowth of the old Northwestern Masonic company, one of the biggest assessment companies in the west. At the time the Mutual Reserve reinsured this company, it also took over the Covenant Mutual Life Assurance company of Galesburg, Ill. The policy holders in these two companies extend all through the west, and the payments still are coming in on those written previous to 1903 in large amounts. The Mutual Reserve company still maintains an office in Chicago for the receiving of its old premiums. The office is in the Woman's temple, 184 La Salle street. The only occupant is a woman cashier.

SECRETARY TAFT IN JAPAN.

"No wonder these Japs make great soldiers. They certainly have transportation problem solved."

RICH; LETS MOTHER STARVE

Wealthy Broker Refuses Her $12 to Prevent Eviction.

LIVES AT WALDORF-ASTORIA.

James L. Foye, Manager of Gates Office, Says He'll Not Give a Cent.

New York, July 27.—[Special.]—James E. Foye, assistant manager of the Charles G. Gates brokerage offices in the Waldorf-Astoria, and himself a guest of the Waldorf, said today he would not pay one cent toward the support of his poverty-stricken mother, who lives in a bare three-room flat in the tenement house at 953 Park avenue. She doesn't know where she is going to get the $12 to pay her next month's rent.

f Foye is the man who caused his mother to be brought before Magistrate Wahle on the charge that she threatened to shoot him because he refused to give her money.

"She did threaten to shoot me," reiterated the son when seen today in his private office in the luxuriously fitted up rooms of Charles Gates & Co. at the Waldorf.

Denounces Mother as Fool.

"If he and the public knew all the circumstances of the case they would take a different view of the matter. I know it sounds bad for a son to be talking about his mother as I am, but you don't know her. She's a fool."

Foye shook his fist as he said this.

"I'll never pay that woman 1 cent," he continued, emphatically. "She never has been a mother to me. She never gave me a mother's love. She never cared whether I lived or died. She left my father when I was 15, and since then I have had to shift for myself.

"Ten years ago she got a separation from my father with alimony of $30 a month. That didn't satisfy her. She wanted $60 a month. She hounded him until he died, a year ago. Since then she has been hounding me."

"The woman is nothing, absolutely nothing, to me. I don't care if I lose my job as a result of this trouble. I have shifted for myself since I was 15 years old and I guess I can shift a while longer."

"Your mother is ill and in want. Are you going to help her?" asked a reporter.

Ill? In Want? Doesn't Care.

"I don't care what happens to my mother," replied Foye angrily. "She ought to be put in a hospital or an asylum if she can't work."

"Your mother is ill," urged the reporter.

"I don't care if she is. I've got troubles of my own. She's a trained nurse and can earn money. If she is ill she ought to go to a hospital."

"Will you pay the expenses of a room in the hospital for her?"

"No, I'll not pay a nickel."

"Your mother is in dire want. You are wearing fine clothes and associating with millionaires," said the reporter.

"What I have I got for myself. She didn't get it for me. I've told her I didn't want anything to do with her; that I didn't recognize her as my mother."

"But you were born of her?"

"Yes, unfortunately, I was. But that wasn't my fault. I tell you, I'm sick and tired of being annoyed by her."

In contrast to this unpleasant picture of Mrs. Foye, as painted by her son, diametrically opposite is the one sketched by her neighbors. There is not one of her fellow tenants who has not the kindest things to say about the woman. They describe her as a quiet, kindly faced old woman, who minded her own business, but who had a pleasant and neighborly smile for everybody.

The rejected woman said today:

"When I came to America I possessed a fortune of $40,000. At the Grand Union hotel I met and later married James Foye. He squandered all my money. I have pawned my last keepsake and have nothing left."

MISSOURI WINS LONG RACE.

Eight Great Battleships in Speed Trial Up Atlantic Coast.

VICTOR DOES 18.22 KNOTS.

America's Finest Men of War Now Anchored in New York Harbor.

New York, July 27.—[Special.] — Eight first class battleships of the north Atlantic fleet, comprising, with their corollary craft, one of the finest single naval forces the world ever has seen, raced into New York harbor late this afternoon, having come from Newport News at full speed on a trial to test the qualities of the different designs in the big men of war.

The Missouri finished far in front with its sister ship, the Maine, flying the flag of Admiral Robley D. Evans, second. The Kentucky led its sister ship, the Kearsarge, and also beat the Illinois. The Iowa and the Alabama brought up the rear of the contesting ships, the Massachusetts taking no part in the trial because of its greater age.

Missouri Made 18.22 Knots.

It was said on board the Missouri tonight that the speed maintained by that ship for six hours will be close to 18.22 knots recorded on the trial trip.

The ships came into the harbor singly and in pairs, intervals of an hour or more separating them. A part of the race was made under natural draft and then forced draft was resorted to.

Tonight the most powerful fleet of naval vessels ever gathered in New York harbor is at anchor in two divisions, one lying stretched in a line in the Hudson river from Grant's tomb to Fiftieth street, and the other off Tompkinsville, in the lower bay. Sixteen warships, carrying 283 guns, are in New York waters.

The armored cruiser Pennsylvania arrived at Tompkinsville tonight. It has also been making speed tests and during a four hours' run averaged 22:08 knots.

Jackies Do the Bowery.

Five hundred "special first class" men came ashore tonight with money in their pockets and shore leave until 7 o'clock tomorrow. They swung along Forty-second street four abreast, and, after one glance at the lighted splendors of Broadway, headed straight as homing pigeons for the Bowery.

The papers had said the Bowery was dead, that Mike Lyons closed his doors at midnight, and that the glory had departed, but the jackies knew nothing of this, and headed for the old resorts.

Steve Brodie's seemed to be the mecca of most of the bluejackets, and pandemonium reigned as shipmates of former days met and discussed officers and ships they had known. Their favorite term for an unlovely ship is the "madhouse," and if they are to be believed several such are afloat.

Among the crowd of blue clad men gathered at various dance halls were many in overalls and jumpers, or canvas working clothes that Jack wears on duty. These men had "jumped ship," but the fact that they had to face an irate officer on the morrow did not seem in the least to detract from their pleasures.

The squadron will remain here until Monday.

JERRY SIMPSON NEAR DEATH.

Former Kansas Congressman, Ill at Roswell, N. M., Reported Much Worse.

Roswell, N. M., July 27.—[Special.]—Jerry Simpson, formerly congressman from Kansas, who has been ill here of heart disease, is much worse, but the physicians believe he will live through the night.

CAR BANDITS SHOOT TO KILL.

Four Masked Men Hold Up a Halsted Street Trolley.

ROB CREW AND PASSENGERS.

Conductor Resists and Is Dangerously Wounded.

Four masked robbers early this morning held up a Halsted street car at Seventy-fourth and Halsted streets, and, after robbing the crew and a passenger, shot the conductor in the fight that followed.

The conductor is S. F. Harbour, who lives at 6818 Wentworth avenue. As the robbers turned to leave, frightened by the approach of another car, Harbour and the motorman ran up behind them and struck two of them, knocking them down. This became the signal for a general fight, and many shots were fired by the robbers.

When the bandits ran Harbour was left unconscious on the floor of the car. The police took him to the Englewood Union hospital. The bullet, it was found, had entered his left groin.

TWO CHICAGOANS DROWNED AT RESORTS IN MICHIGAN.

Miss Fannie Hochfelder and Companion Lose Lives at South Haven—Arthur Rose Succumbs at White Lake.

Miss Fannie Hochfelder of Chicago and William Heald of South Haven, Mich., were drowned in the Black river at the east shore resort yesterday. The girl became frightened at some water which was leaking into the boat, stood up, and in her excitement fell headlong into the river. This tipped the boat and threw the boy into the stream.

Frank Ellis, a resorter, made a desperate effort to save the girl, but in her fright she clung to him, and it was with difficulty that he saved himself.

Miss Hochfelder was 18 years of age and lived with her parents at 119 Fourteenth place. She went to South Haven on Tuesday with a party of friends for a vacation. She was engaged to her cousin, Max Simon, 10 Newberry avenue, who was a member of her party. The wedding was set for next week.

Arthur Rose, 19 years old, Chicago, a clothing salesman, met death by drowning in White lake, Mich., where he was camping. He suffered an epileptic fit and fell into the water. Life savers recovered the body.

FOUND WITH BULLET IN LUNG.

Police Doubt Story Told by Man Discovered in Street with Mysterious Wound.

James Redmond, 127 West Thirty-first street, was found at Thirty-first and Robey streets early this morning with a bullet wound in the left lung. He was taken to the county jail hospital. Redmond told the detective that he had been shot by a person while he was returning to his residence. He said he had not molested any one, and he knew of no one who was seeking revenge. The police doubt his story, and an investigation was begun.

HOCH DIES TODAY FOR LACK OF $600.

Gov. Deneen Refuses to Reprieve Condemned "Bluebeard" So He Can Get Money to Appeal.

LAST HOPE NOW IS GONE.

Wife Murderer Stoically Hears News from His Counsel and Declares Law Is Unjust to the Poor.

Unable to obtain $600 to appeal his case to the Supreme court, Johann Hoch, wife murderer and bigamist, must hang at 10 o'clock today. The lack of money was the condition that blocked further delay of the "Bluebeard" execution. Apparently there is no chance of delay. Hoch slept well last night, knowing his fate.

Of the $1,100 needed to prepare the records of the trial court for review by the Supreme court justices but $500 was subscribed up to last night, and $400 of that only conditionally. Gov. Deneen decided yesterday that sufficient time had been granted Isadore Plotke, Hoch's attorney, to collect the money, and that he would not be justified in granting a further extension of the reprieve of five and one-half weeks.

At 3 o'clock, after a conference with Attorney General Stead, the governor informed Attorney Plotke that all hope for further delay of the death sentence was useless, as there was no money in sight to continue the battle for the condemned man. He said he regretted that the law did not provide a remedy, but it did not, and he must enforce it.

Tells Lawyer to Get Money.

Three hours later, just as he was about to eat his last dinner in the death chamber, Hoch was informed by Plotke that he must die. "It is useless to fight any longer," said the lawyer. "We have failed to collect the money necessary for an appeal, so you must be hanged."

"It is not useless," replied Hoch. "I will not be hanged until 10 o'clock tomorrow. You get out of here and get that money before that time, and I'll not die."

"Where shall I get it?" asked Plotke in despair.

"I don't know," said the condemned man. "Rob some one. Kill a millionaire. Get it somehow." And he laughed as the lawyer shuddered at the suggestion of murder and robbery.

Less Disturbed than Whitman.

In fact, no one concerned received the notification of the governor's final decision with greater composure than Hoch. He was far less disturbed than Jailer John Whitman and his death watchers. He sat at the table with his dinner before him, as Plotke recited in further detail his efforts to secure a stay of execution of the death penalty.

"Hoch," began Plotke, "I have bad news."

"Tell it without a prelude," said the bigamist-uxoricide, curtly.

"You must die tomorrow."

Hoch shrugged his shoulders. He crossed his legs to listen to his attorney's narrative of the effort made to secure an extension of the reprieve.

"The governor told me," continued the lawyer, after mentioning the two telephone conversations with the chief executive, "that he had done more for you than any other governor had done for a condemned man."

"How's that?" demanded Hoch in an angry voice. "He granted me one reprieve, Johnson was given three."

The condemned man turned to his food and ate ravenously, indicating with a wave of his hands that he cared to hear no more of the governor's conversation.

Urged to Prepare for Death.

Then of a sudden Hoch turned abruptly upon Plotke, repeating over and over:

"We must get the money. We must get the money."

"Johann Hoch," interrupted Plotke, "you should now think of the life to come. I tell you all hope of a stay of sentence is groundless. Make ready to meet your Creator."

"Coward," said Hoch with a smile. "You get me that $600 by 9 o'clock Friday and there will be no need of talking about meeting my Maker. You look after the money to secure that appeal and I'll take care of the religious end of this game. I tell you I've nothing to fear. I'm innocent."

Reviews Hopeless Task.

Plotke then reviewed the hopeless task of the last five weeks in attempting to get together the needed $1,100. "Many who promised us aid failed to produce the money when the time arrived," said the lawyer.

For half an hour Hoch and his attorney continued to discuss the chances for securing the additional $600. From Hoch's demeanor one would think that the two men were planning some ordinary business transaction, and not a scheme to save a man from the gallows. Hoch made this suggestion, among others: "I'll give you one suggestion. You might write out your personal check for the amount."

As Plotke left the death chamber at the close of the interview Hoch yelled to him: "Be here with the money at 9 in the morning, or don't come at all!"

"Innocent, but Poor," Says Hoch.

Left alone, Hoch was willing to discuss his case freely.

"It is a case of an innocent man being sent to the gallows because he is too poor to appeal his case," he said. "I don't want to die until the Supreme court passes upon my case. If that tribunal declares me guilty and not entitled to a new trial I'll die contented, although I never killed my wife.

"It is hard to be hanged without fighting to the last ditch. It is a case of lack of money. Look at Patrick, the New York murderer. He's been given every chance, just because he's wealthy. I do not wish to convey the impression that I am censuring Gov. Deneen. I do blame the law, which does not supply a man with funds to defend himself when he is too poor to provide them.

"I did not have a fair trial. My case was prejudged. I was tried in the yellow press of Chicago instead of the court. Lies were told about me and alleged confessions printed. I never made a confession to any one. One newspaper started out to send me to the gallows, and it looks as if it has succeeded.

"If I die tomorrow I will go to the gallows without faltering. I will not weaken."

"Hoch must die because he is too poor to appeal his case," said Attorney Plotke when he received word from Gov. Deneen. "If we had been able to collect $600 more we could secure a continuance of the reprieve. We were unsuccessful, so the man is to be hanged. It is a sad commentary on our laws.

"Dr. William Fargo, editor of the St. Louis

Tribune has offered to contribute $400 if we secure the other $700. We realized $100 on the watch venture, so this gives us still $600 to collect."

Governor's Reasons Given.

Gov. Deneen gave his final decision in the case after three attempts were made to have him grant a reprieve. The Rev. August Schlechte called upon the governor in the morning. At noon Attorney Plotke talked with Gov. Deneen over the long distance telephone. The governor at that time held out little hope, but promised to present the matter to the board of pardons if the members could be reached. It was impossible to get into communication with the pardon board, so the executive conferred with the attorney general. Mr. Stead advised him not to interfere further with the execution of the sentence, as it would create a precedent. Before making his final decision Gov. Deneen held a telephone conversation with Assistant State's Attorney Olson. At the capital it was said the reasons for refusing the reprieve were:

"That Hoch first was sentenced to be hanged on June 21, and that he requested a reprieve in order to be able to present his case to the Supreme court in the June term, the court then being in session. Neither Hoch's attorney nor any of his friends has shown to the governor any errors in fact or law.

"The only point raised by the defendant was as to the right of a woman, whom Hoch had married, to testify against her husband in a criminal case. On that point it appears the state proved that before Hoch had married the woman in question he had married another woman, who still is living, and from whom he never had been divorced.

"The Supreme court has decided against the contention raised by counsel for Hoch."

Prosecutor of Hoch Talks.

Assistant State's Attorney Harry Olson, who conducted the case against Hoch, said he would like to have the trial reviewed by the Supreme court, as many new legal points were involved.

"The evidence in the case is overwhelmingly against the defendant, said Mr. Olson, "and proves his guilt beyond every reasonable doubt.

"Personally I would like to see the case taken to the Supreme court, as I feel confident the decision of the lower court would be confirmed. It is a famous case, and many of the questions raised were novel. It would be of great value to have the Supreme court pass on them.

"I think there should be a law which would enable a condemned man to appeal his case to the Supreme court if he so desired, and the state should pay the expense in case the person is without funds. A poor man under sentence of death for a crime should, I believe, be given an equal opportunity with the rich man to appeal his case."

Prepare for the Hanging.

The preparations for Hoch's execution were made at night. The gallows was erected in the north part of the old jail facing the cells. Hoch will walk from the first gallery to the scaffold. It was tested by Jailor Whitman and found secure and strong enough to perform its deadly task.

Hoch was removed from his cell at noon to the death chamber on the second floor. James Lenihan and Joseph Dorsey were assigned to watch the man. Hoch was cheerful during the entire day and evening. He retired shortly before 10 p. m.

During the day there were several callers who left flowers for the condemned man. A score of women called to see him but were refused admission. The Rev. Mr. Schlecke spent several hours with Hoch after his return from Springfield.

WEALTHY THEATRICAL MAN IS CHARGED WITH A DUAL LIFE.

Eugene H. Macoy Sued by Woman Claiming to Be His Common Law Wife.

Eugene H. Macoy, president of the National Printing and Engraving company, 143 Dearborn street, must face charges filed in the Superior court by Mrs. Mary T. Hillyer-Macoy, accusing him of leading a double life in Chicago. Mrs. Hillyer-Macoy is suing for an annullment of her marriage with Macoy on May 8, 1899, when they agreed to become husband and wife to each other and the world at large.

Mrs. Hillyer-Macoy alleges that they lived together until Sept. 1, 1904, when she discovered he had another wife living, and she has refused to live with him since. She says she aided him materially in the accumulation of his fortune, which is estimated to be more than $500,000. His income is said to be $50,000 a year.

She declares that Macoy threatened to dispose of his property in order to thwart her efforts to secure alimony from him. On this allegation Judge Chetlain issued an injunction restraining Macoy from disposing of any of his property or withdrawing money deposited in banks pending the litigation.

COUNTRY MUST SUPPLY CLERGY

Rural Conditions Are More Favorable for Thinking, Declares the Rev. Johnston Myers.

The supply for the ministry in the future will have to come from the country, according to the Rev. Johnston Myers, pastor of Immanuel Baptist church.

"It is the young men of the country who now are filling our divinity schools and seminaries and who will continue to fill them," Dr. Myers told an audience of University of Chicago students yesterday. "The country is a more favorable place of developing an inspiration to enter the ministry. A boy should grow up near to nature and first develop a healthy body."

A reorganization of the Baptist church in Illinois was advocated by the speaker.

"We need more system and better organization," he said. "I favor establishing a board of directors to govern all the Baptist churches in the state. Under the present conditions there are too many useless churches of the Baptist faith, and money is not wisely used. There are fifty in the city. There should be no more than five. The rest should be abolished."

BISHOP I. W. JOYCE IS DEAD.

Prelate in Methodist Episcopal Church Succumbs to Paralysis Stroke Received July 2 in Minnesota.

Minneapolis, Minn., July 28.—Bishop Isaac W. Joyce, Methodist bishop of Minnesota, died at his home at 1:20 o'clock this morning as the result of a cerebral hemorrhage and consequent attack of paralysis with which he was stricken while preaching at Red Rock, Minn., July 2.

Bishop Joyce came to Minnesota six years ago. Previous to that time he had been presiding bishop of the Methodist missionary field work in China and Japan. It is said of him that he has spoken in the cause of religion in every civilized country of the world. Before going abroad he was a pastor at Chattanooga, Tenn., for four years, and at Cincinnati, O., six years. He was a graduate of Hartsell university, a United Brethren institution of Ohio.

Bishop Joyce was 69 years old. He is survived by a wife and one son, Col. Frank M. Joyce of this city.

LOW RATES TO COLORADO

Via Chicago, Milwaukee and St. Paul Railway.

Only $30 Chicago to Colorado and return every day this summer. Return limit Oct. 31. Two through trains every day from Union Station, Chicago, to Union Station, Denver, via Chicago, Milwaukee and St. Paul and Union Pacific Line. Leave Chicago 6:05 p. m., arrive Denver 9:30 p. m. next day. Or, leave Chicago 10:25 p. m., arrive Denver 7:30 a. m. the second day. 95 Adams street.

ASSAILS RYAN IN EQUITABLE SUIT.

Policy Holder Arraigns New Management in Action for Receiver.

TO FILE AMENDED BILL.

Attack on Sale of Majority Stock; Report Shows $15,000,000 Loss of Business.

New York, July 27.—[Special.]—Asking that a receiver be appointed for all the assets of the Equitable Life Assurance society, that the officers and directors be restrained from further handling its funds, that an accounting be had of them and their management of the society's affairs, and that the affairs of the society be wound up, counsel for J. Willcox Brown of Maryland, a policy holder of $25,000, today served upon the society an amended complaint in the suit first brought for a receiver for the Equitable's surplus.

The amended complaint contains a general arraignment of the Equitable management in the past and questions the good faith and probable success of the efforts now being made for the rehabilitation of the society. It is on this latter ground principally that a receiver is sought. The bill as amended will be filed in the United States Circuit court here tomorrow.

Claim Rests on Policy.

The personal claim of J. Willcox Brown rests upon the policy that he took out in the Equitable in 1867, and on which he chose some five years later to take his share of the surplus in a reduction of premiums. This reduction, he says, was granted to him for the time, but subsequently was abandoned by reason of the "inequitable and fraudulent conduct of defendant, its officers, and stockholders," who "wrongfully had retained and fraudulently wasted and misappropriated to themselves" a large part of complainant's share of the surplus.

He brings his action on behalf of all others similarly situated. He has already some thirty-one co-complainants who have intervened at different times since the filing of the original suit.

Attacking the sale of shares of the majority stock in the Equitable to Thomas F. Ryan and the creation of a trust to Grover Cleveland, George Westinghouse, and Morgan J. O'Brien, the complaint goes on:

"Your orator avers the trust to be void, unenforceable in law, and revocable; and that in theory and principle said Ryan asserts that a majority of shares control the policy of the company and its property, subjecting the latter to the same dangerous uses and misuses as against the interest of the present policy holders and annuitants as have prevailed heretofore."

Pecuniary Benefit Charged.

The bill alleges that the society has been guilty of mismanagement in syndicate transactions, that "unreasonable and excessive" salaries have been paid, and that "large sums of money, ranging from $200,000 to $37,000,000, belonging to the said assurance funds of the society, were allowed by it to remain uninvested on deposit in banks and trust companies without adequate interest, in many of which banks and trust companies the said officers and directors of the society, or many of them, were large stockholders, for the purpose of securing pecuniary benefit to such officers and directors individually, and such undue and unreasonable cash balances existed since at least the year 1900."

It is further added that "the property of the defendants is now in the hands or under the control of the stockholders whose representatives have been guilty of misappropriation, waste, fraud, and neglect in the management of its affairs and property. The business and affairs of the society are at a standstill, its morale as an insurer is destroyed, whatever business it may do will be at an enormous loss and sacrifice on the part of the present policy holders. Their supreme interest is to place the assets in the hands of competent receivers, appointed by this court, and to gradually, prudently, and economically wind up the affairs of the company. In this way only can the policy holders and annuitants be protected from eventual and irretrievable loss."

Demands All Records.

In conclusion, the amended bill prays relief as follows:

"That the defendant society produce and make discovery of all books, papers, records, or documents in its possession or under its control, or that of its officers or agents, relating to the matters aforesaid, and deposit the same in the office of the clerk for the usual purposes.

"That an accounting be had and taken, under the direction of the court, of all dealings and transactions of the defendant society, its officers, agents, and stockholders, in and about the funds received and held by the society, realized from the premiums paid by policy holders and annuitants, and the accretions thereof, and that, on the taking of this account, it be ascertained to what extent the society is indebted to the fund so derived.

Business $15,000,000 Less.

The business of the Equitable shows a loss of $15,000,000 as compared with last year, but the income for the first six months of 1905 was $38,799,138, an increase of $2,386,810 over the corresponding six months of last year, according to a statement which was submitted to the board of directors yesterday.

The figures which were made up from the auditor's regular report for the president to submit to the board, give assets on Dec. 31, 1904, of $413,953,020, and assets on June 30, 1905, of $421,249,272, an increase during the last months of $7,296,252. The income for the first six months of 1904 was $36,412,327, while the income for the first six months of 1905 was $38,799,138, an increase of $2,386,811. The report also gives the following figures for the first six months respectively of 1904 and 1905:

POLICIES ISSUED, year ago, 65,592, assuring $166,129,321; this year, 61,058, assuring $150,706,993.

POLICIES TERMINATED last year, 36,144, assuring $100,278,199; this year, 42,123, assuring $119,315,146.

ASSURANCE IN FORCE Dec. 31, 1904, 584,584 policies, assuring $1,495,452,892; in force June 30, 1905, 583,554 policies, assuring $1,526,434,739; increase in assurance in force during last six months, 18,960 policies, assuring $31,941,847.

More Directors Elected.

The directors of the Equitable held two meetings today, covering a period of three hours. The first was an adjourned session from yesterday, and the business transacted included the election of George F. Vietor of this city and Ernest B. Kruttschnitt of New Orleans to the board. The directors listened to the reading of the minutes of meetings for six months back, so as to familiarize themselves with recent conditions.

The office of chairman was abolished. The committee on pensions reported, and in almost every instance its recommendations were adopted. A number of pensions will be discontinued entirely, and others reduced to 50 per cent of salaries received by officials or employés at the time of the severance of their connections.

It developed that, in addition to the pension of $25,000 a year to the widow of Henry B. Hyde, there was voted at the same time a pension of $18,000 to Mrs. James W. Alexander, the wife of the former president, to take effect upon the death of Mr. Alexander. These two items have been regarded as legal liabilities or annuities in lieu of certain contracts waived by the founder of the society and by Mr. Alexander. The matter will be submitted to special counsel. James H. Hyde was not present at today's meeting.

SWEDEN ASKS $25,000,000.

REPORT OF SPECIAL COMMITTEE ON DISSOLUTION ADOPTED.

Swedish Riksdag Willing to Talk of Dissolving, but Will Borrow Big Sum for Military Purposes—Socialists Oppose Proposed Loan as Setting a Bad Precedent—Parliament Is Desirous of Peaceable Settlement of Existing Trouble.

STOCKHOLM, July 27.—Both houses of the Swedish parliament today approved the report of the special committee appointed by parliament to deal with the crisis between Norway and Sweden. In the first chamber the report was adopted without debate.

In the second chamber the recommendation in the report regarding negotiations for a dissolution was adopted unanimously, but there was some objection to the proposed loan of $25,000,000 to meet the new conditions.

Socialists Oppose Swedish Loan.

About a score of members voted against the loan, the social democratic leader, Herr Branting, pointing out the danger of militarism. It was a dangerous precedent, he said, for Sweden never heretofore had borrowed money for military purposes and he feared Norway would regard it as being in the nature of a threat of war.

This view was contested by other speakers, who pointed out that the riksdag by its unanimous approval of the condition of dissolution had voiced its willingness to dissolve the union and its desire for peace both in the present and in the future.

Norway Wants Referendum Vote.

CHRISTIANIA, July 27.—The Norwegian government today proposed to the storthing the holding of a referendum on the dissolution of the union with Sweden. The proposal was referred to a special committee.

23 KILLED IN ENGLISH WRECK.

Electric Express Train from Liverpool Crashes Into String of Empties—Cars Are Burned.

[BY CABLE TO THE CHICAGO TRIBUNE.]

LONDON, July 27.—Twenty-three persons were killed and many others injured by the wreck of an express train this evening on the electrified section of the Lancashire and Yorkshire railway.

The electric express left Liverpool crowded with passengers. At Southport the train crashed into the rear of an empty train standing on a sidetrack at the Hall road station.

The body of the front car of the express was torn off the steel frame and rose up in the air and fell upon the passengers. Two other cars were overturned, and one or two of the cars caught fire. It is not clear whether there were many casualties from the fire. Most of the dead were killed instantly.

It is stated that a passenger who happened to be looking out of the window of the express train saw a collision was impending and shouted to his companions to lie flat on the floor of the car. Many were saved by this means.

NORDAU IS HEAD OF ZIONISTS.

Congress in Switzerland Has 1,000 Representatives from Twenty-two Countries, Including United States.

BASLE, Switzerland, July 27.—Dr. Max Nordau today was elected president of the congress of Zionists, which opened here today in the seventh annual session in the presence of over 1,000 delegates, representing the leading forces of the Zionist movement throughout the world, including many from the United States.

He pronounced an eloquent eulogy in memory of Dr. Theodore Herzl, founder of the Zionist movement, this being the first anniversary of his death.

At the afternoon session Dr. Max Nordau delivered his presidential address. In it he reminded the delegates of the importance of the questions to be discussed by the congress, and said that decision on them demanded the most careful consideration.

Representatives from twenty-two countries are participating in the congress.

ROUND OF GAYETY FOR TAFT.

Secretary and Miss Roosevelt Entertained at Luncheon and Receptions in Tokio.

TOKIO, July 27.—Minister Griscom gave a garden party in honor of Secretary Taft this afternoon. About 1,000 persons were present, including Princes Fushimi Sr., Fushimi Jr., and Kanin, Princesses Nashimato, Higashi, and Fushimi, the elder statesmen, Premier Katsura, members of the cabinet, and other high officials, besides members of the American colony.

Minister Griscom, with his wife and Miss Alice Roosevelt, received the guests.

Secretary Taft, Miss Roosevelt, Minister Griscom, and the legation staff lunched with Prince Fushimi and a number of distinguished Japanese today.

The bankers and merchants of Tokio entertained Secretary Taft and Miss Roosevelt at the Maple club tonight at a Japanese dinner during which there was Geisha dancing.

STOKES DUE IN ENGLAND TODAY

Young Millionaire and Jewish Bride Will Tour Lake District in an Automobile.

[BY CABLE TO THE CHICAGO TRIBUNE.]

LONDON, July 27.—James G. P. Stokes and his bride, formerly Rose Pastor, arrived at Liverpool today on the steamer Cedric. Shortly after landing they started on an automobile tour of the lake district.

They also will make a tour of Scotland. From Edinburgh they will come in their automobile to London, where the humble relatives of the bride will be visited.

The bride and groom were popular on the Cedric. Mrs. Stokes visited the steerage daily, where she petted the children and helped seasick mothers. It is alleged that Mr. Stokes gave financial assistance to some of the steerage passengers.

CARGO STEAMER IS WRECKED.

French Boat Goes to Pieces on Island of Guernsey—First Reported as the Kaiser Wilhelm der Grosse.

[BY CABLE TO THE CHICAGO TRIBUNE.]

LONDON, July 27.—A French cargo steamer was wrecked on the island of Guernsey today during a heavy fog. A report was current here that the vessel was the Kaiser Wilhelm der Grosse, on which M. Witte, the Russian peace envoy, is traveling from Cherbourg to New York, but it soon was proved to be unfounded. No deaths resulted from the wreck.

BRITISH FLEET TO BALTIC SEA.

English War Vessels Will Seek to Counteract Effect of German Influence in Scandinavia.

[BY CABLE TO THE CHICAGO TRIBUNE.]

LONDON, July 27.—The British channel fleet will sail for the Baltic sea Aug. 20 and will remain there through September. The cruise is regarded as designed to counteract the preponderance of German influence in Scandinavian politics.

TEN KILLED IN JEWISH RIOT.

Eight Jews and Two Christians Murdered and Many Injured in Anti-Semitic Disturbance.

[BY CABLE TO THE CHICAGO TRIBUNE.]

ST. PETERSBURG, July 27.—In an anti-Jewish riot at Rishanovka, near Kisheneff, eight Jews and two Christians were killed. Many persons were injured. A large private estate was pillaged by the mob.

Deaf Mute Killed on Railroad.

Elgin, Ill., July 27.—[Special.]—A switch engine on the Milwaukee road ran over William O'Donnell of Chicago this afternoon, a mile west of this city, and killed him. O'Donnell was a deaf mute and was walking along the track with a companion similarly afflicted. His companion escaped injury.

NEW TRIUMPHS BY JAP FORCES.

Mikado's Flag Raised Over Alexandrovsk, Capital of Sakhalin.

PLAN TO PUSH CAMPAIGN.

Supplies, Including 40,000 Tons of Coal, Are Taken at Mugati.

[BY CABLE TO THE CHICAGO TRIBUNE.]

TOKIO, July 27, 11 a. m.—Rear Admiral Kataoka in reporting the successful landing of the Japanese forces in the vicinity of Alexandrovsk on Sakhalin island, says that the Japanese flag was hoisted over the government buildings at Alexandrovsk without r-- loss on the part of the Japanese forces.

Alexandrovsk is the capital of Sakhalin. It probably will now become the base of operations for the capture of Nikolaievsk, at the mouth of the Amur river. The landing of the Japanese force at Port Castries a few days ago is supposed to have been made to secure the mainland and the cable to Sakhalin in order to begin the movement against the town of Alexandrovsk, on the mainland, from which place the Japanese are likely to cut off Nikolaievsk on the south side.

The following official announcement was made this afternoon:

"The detachment detailed to protect the landing on the Siberian coast of Chinese troops from the Island of Sakhalin, dislodged the enemy from the vicinity of Alkova July 24. The enemy's strength consisted of one battalion of infantry, newly dispatched there, besides several hundred volunteers with eight field pieces from Alexandrovsk placed in the hills in the direction of Luikoff. Before this one detachment of infantry which had been dispatched under the protection of torpedo boats toward the pier at Alexandrovsk dispersed a body of the enemy which was attempting to burn the pier which the Japanese captured intact.

Supplies Are Captured.

"A detachment landed at Mugati, assisted by the torpedo boats, dislodged the enemy and captured 40,000 tons of coal and light railway materials. Another detachment occupied a third line at Alkova the same afternoon, and continuing the advance Alexandrovsk was taken and entered the same evening after some resistance. The enemy continued his resistance in redoubts west of the town, and on an eminence northeast of Alexandrovsk a stubborn resistance was offered. The fighting had ceased at sundown.

"At dawn July 25 the enemy, holding the position east of Alexandrovsk was attacked and our troops pressed him toward Novoe-Michaelkoye. We completely occupied Novie-Michaelkoye July 25. That place and Alexandrovsk escaped conflagration. Two hundred prisoners were taken, and our detachment also captured gun carriages, ammunition, and provisions."

According to reports from Corea the Japanese continue advancing along a forty mile front. Their vanguard is now about eighty miles from the mouth of the Tumen river. The Coreans estimate the strength of the Japanese at about 40,000 men. Their main force is concentrated at Kenchen.

RUSS WAR PARTY ACTIVE.

ST. PETERSBURG, July 27.—The war party is making headway again, drawing capital from Gen. Linevitch's optimistic telegrams, one of which, with the emperor's reply declaring that the misfortunes of war have not shaken his belief in the courage and devotion of the army and containing a glowing wish that the troops may bring the war to a happy conclusion, is published in all the papers.

The Viedomosti takes the occasion to direct sharp criticism at the visit of Secretary of War Taft and Miss Roosevelt to Japan, and complains that the moment for the trip was tactlessly chosen.

PLANS AS TO INDEMNITY.

BERLIN, July 27.—In view of the probability of an early peace between Russia and Japan, the terms of which will involve the payment of a heavy indemnity by Russia, the financiers of Europe have been holding conferences to the end that the peace indemnity may be paid without seriously disturbing the finances of the world.

The Mendelssohns, the Berlin bankers, have formed an alliance with the Rothschilds in respect of the loan. They will send representatives to New York with a view to enlisting the coöperation of the larger financiers of the United States. It is likely that a Russian loan for the purpose of paying the indemnity will be scattered, and that a considerable portion of it will be taken in the United States.

POLICE MAKE 42 ARRESTS IN ENDING A STRIKE RIOT.

Trouble Starts with an Attack on Two Nonunion Teamsters at Halsted and Van Buren Streets.

The arrest of forty-two persons last night ended a riot which began with an attack on two nonunion teamsters at Halsted and Van Buren streets. More than 500 men and women were involved.

Not all of those arrested participated in the fight, and among these was William McMullen, 2949 Wentworth avenue, chief electrician at the power plant, Halsted and Sebor streets.

James Simpson and Oscar Berger, nonunion teamsters, who had resigned their positions, were recognized by union men. They were attacked, and as the crowd increased the police were notified.

Lieut. O'Connor and a patrol wagon loaded with policemen soon arrived, and the disturbance continued. Attempts to disperse the crowd were unavailing, and the lieutenant ordered the policemen to arrest all who refused to go away.

JAMES REDDICK FILES BOND.

County Republican Chairman Qualifies for Office of Public Administrator —Deneen Coming Tomorrow.

County Chairman James Reddick put an end to the stories of his break with the state administration yesterday by filing his bond of $20,000 and qualifying as public administrator.

Gov. Deneen will be in Chicago by Saturday. He has only four more days in which to decide on the appointments to the state civil service commission. He will return to the capital in time to attend the Illinois Baptist chautauqua at the state fair grounds on Sunday afternoon and introduce to the assemblage Gov. La Follette of Wisconsin, who will deliver an address.

Among the politicians who called at the executive office in Springfield yesterday were Congressman Graff and P. G. Renick of Peoria, Representative Israel Dudgeon of Morris, J. W. Westall and W. S. Hoopes of Lawrence county, Col. A. J. Marshall of Chicago, commander of the Eighth regiment, I. N. G., and Mayor Lyons, A. S. Collins, and Mr. Ellis of Belvidere.

PLEA FOR AN ARMISTICE.

ROOSEVELT MAY HAVE APPEALED TO BARON KOMURA.

Japanese Peace Envoys Pay a Brief Visit of Ceremony to the President's Summer House at Oyster Bay—Report in Washington the Mikado Is Willing to Dismantle Port Arthur If Russia Agrees Not to Fortify Vladivostok.

Oyster Bay, N. Y., July 27.—President Roosevelt, it is believed, today urged Japan to consent to an immediate armistice with Russia, to prevent the impending battle near Vladivostok.

The president received Baron Komura and Minister Takahira at his summer home today. The details of the interview, of course, are not public, but it is believed the president diplomatically suggested the armistice and that the suggestion will be promptly cabled to Tokio.

President Roosevelt, when interrogated this evening about the conference, replied that it was a subject which he did not feel at liberty to discuss for publication.

It is expected that soon after the arrival of M. Witte, the principal envoy of Russia, he too will make a formal call on President Roosevelt in advance of the presentation to the president on Aug. 5 of the two sets of plenipotentiaries and their suites, and that a similar suggestion for an armistice will be made to him.

Roosevelt's Deep Interest.

The president does not conceal his deep interest in the approaching conference of the envoys, but he lets it be understood that his interest will not lead him to interfere, even by indirection, with the work of the conferees. He had hoped that an early armistice might be arranged between the contending armies in Manchuria, pending the conclusion of the work of the conferees. It is not unlikely that the subject of any armistice may be one of the first questions considered after the arrival of the envoys at Portsmouth, but thus far no intimation of their possible action on that subject has been given.

Receives Mikado's Envoys.

Baron Komura and Minister Takahira arrived here on the 12:20 o'clock Long Island railroad train and were driven directly to Sagamore Hill. The remained with the president until 3:30 o'clock and then were driven to the station.

Minister Takahira, speaking for both Baron Komura and himself, said they had a delightful and satisfactory visit and talk with the president. Baron Komura, he said, had desired to pay his respects to President Roosevelt, and, on behalf of the emperor, to thank him for his efforts to bring about peace in the far east. This mission had been accomplished. In response to inquiries, Minister Takahira said it might be inferred that they discussed the pending peace negotiations, but added:

"It would not be proper for me to give to you the nature of the discussion. I could not do that."

May Raze Port Arthur.

Washington, D. C., July 27.—As a clearer idea is gained of Japan's peace terms the skepticism with which Washington received the European reports that Japan would demand the neutralization of Vladivostok is lessened. It is learned that not only is this likely to constitute one of Japan's demands, but it will be accompanied by a startling counter proposal. Japan, it is said, will propose in return for the neutralization of this last Rusian port on the Pacific, not to fortify Port Arthur.

Should this information prove correct it will entirely change the view which has prevailed in official circles that the question of Vladivostok's neutralization could not reasonably be made a part of Japan's peace price.

For Voyage to Portsmouth.

Arrangements were completed here today for conveying the peace envoys of Russia and Japan from New York to Oyster Bay, where they will be received by the president, and from there to Portsmouth, N. H.

The Russian plenipotentiaries and suite will embark on the cruiser Chattanooga, at the foot of Twenty-third street, New York City, at 9 a. m. on Aug. 5, the Japanese plenipotentiaries embarking at the same point on the cruiser Tacoma an hour later, arriving at Oyster Bay within half an hour of one another.

After the luncheon to be given by the president on the Mayflower is over and the president has departed, the Japanese plenipotentiaries and suite will embark on the Dolphin, the Russian plenipotentiaries and suite remaining on the Mayflower, when they will proceed to Portsmouth, convoyed by the cruiser Galveston. A slow run north will be made, so that Portsmouth will be reached on the morning of the 7th.

WOMAN ACCUSED OF GRAFT IN PLANT INDUSTRY BUREAU.

Secretary of Agriculture Hears Charges That Scientist Is Stockholder in Company Manufacturing Soil Culture.

Washington, D. C., July 27.—In a hearing today at the department of agriculture before Secretary Wilson two representatives of an agricultural publication made charges that the wife of one of the scientists in the bureau of plant industry owned a block of stock in an eastern concern manufacturing culture for soil inoculation, while the scientist was preparing and revising bulletins regarding the enrichment of farms and portraying the culture as containing virulent forms of bacteria for making poor land rich.

It was alleged that publications revised by the official directed the farmers to a commercial concern supplying the material because of the exhaustion of the supply by the department.

At today's hearing the scientist involved in the allegations admitted that his wife owned the stock, that stock was to come to him in the event that he severed his connection with the department and became the bacteriologist of the concern, but that in the latter part of April he decided to stay with the department, and the stock was no longer held in his family.

It also was alleged that the culture had been supplied by the department to the concern mentioned in undue quantities, the employé mentioned being charged with shipping seventeen pounds in a single day, himself prepaying expenses. It is said that today he admitted this and other shipments.

The charges are under investigation by the department.

DIVINITY STUDENTS CANNOT REMEMBER "ROCK OF AGES."

Unable to Sing One Stanza at Request of Dean Hulburt at Chicago University.

Dean Eri B. Hulburt of the divinity school of the University of Chicago, presiding over the session of the ministers' institute in Haskell hall, asked the divinity students in the audience yesterday to stand up and open the exercises with "Rock of Ages." Hesitatingly, the forty future ministers arose in front of their chairs and waited for the sign to begin.

The dean nodded, but no one began. The dean nodded again, but no start was made. Again the dean nodded. Four students in the middle of the hall braved the first line, "Rock of ages, cleft for me," at a high pitch and then hesitated. They tried it again, assisted by a few others of their classmates. But the venture was a complete failure, and the perplexed dean was on the point of bidding his students sit down, when Bishop William F. McDowell of the Methodist Episcopal church, who was a guest at the exercises, started the hymn in a strong voice, and sang through the six verses without stopping, his voice smothering out the few who attempted to chime in occasionally.

Many of the divinity students will receive their degrees at the end of the current quarter, and several already have accepted calls.

A Reward of $250

Will be paid for evidence leading to the indictment and conviction of any striking teamster violating the law.

EMPLOYERS' ASSOCIATION

OF CHICAGO

Direct to the Gates
of the
Portland Exposition
June 1 - October 15, 1905

Yellowstone Park and its magnificent Grand Canyon, hot springs, geysers, petrified forests, amazing natural phenomena en route at small cost. Only a short trip to Alaska. See the Puget Sound Country. Very low rates. Comfort via

"North Coast Limited"

Northern Pacific Railway

Booklets—Four cents for "Lewis and Clark Booklet 'I,'" six cents for "Wonderland," to A. M. Cleland, G. P. A., St. Paul. Information—Address C. A. Matthews, G. A. P. D., 208 So. Clark St., Chicago.

Two transcontinental trains daily between St. Paul and Minneapolis, and Portland, Tacoma and Seattle. Through Northern Pacific-Burlington service between St. Louis and Kansas City, and Seattle, via Billings.

A COOL, INVITING PLUNGE

Contains 64,000 gallons fresh, cool, filtered water.
Expert swimming instructors always in attendance.
Here many Chicago business men find relief and recreation these warm summer days, especially those who cannot get away from the city for a vacation.
A suggested program: Exercise in the gymnasium, a shower bath, a plunge in the natatorium, "a new man."
Full membership tickets which include the above privileges, $15.
A membership is better than a vacation, it lasts longer.

CENTRAL DEPARTMENT,
THE YOUNG MEN'S CHRISTIAN ASSOCIATION
153 La Salle St., Chicago. Telephone Central 359.

EARTHQUAKE OPENS GROUND.

Many Holes and Cracks in Calumet, Mich., Streets from Seismic Disturbance.

Calumet, Mich., July 27.—[Special.]—Numerous cracks and holes caused by the earthquake last night were found in this vicinity today. The earth is cracked open for sixty yards near the South Shore depot. At Raymbaultown two large holes were torn in the ground and the earth was torn up on Lake Linden avenue, in Florida, one of the suburbs of Calumet.

LEITER SHIPS IN NEGROES.

Large Contingent of Black Nonunion Men Arrive at Zeigler Under Heavy Guard.

Duquoin, Ill., July 27.—[Special.]—A large contingent of negroes arrived at Joseph Leiter's Zeigler mine today to take the places of the striking union men.

Cures Indigestion.

HORSFORD'S ACID PHOSPHATE.

Nature's remedy for obstinate indigestion, nervous dyspepsia, headache, and depression.

POLICE RAIDERS ARE SPECTACULAR

"Flying Squadron" Scours the City for Handbooks and Poker Games.

NEW CHIEF STILL BUSY.

Deposes Schuettler from "Gambling Squad" and Takes Charge Himself.

Spectacular raiding of handbook resorts, in which eighty-four men were taken prisoners in four hours' work, marked John M. Collins' second day's work as general superintendent of the police department. Then at night came descents on ten poker games.

Following out his startling action of Wednesday evening, when he interrupted several time honored poker games, the new chief early yesterday morning removed Assistant Chief Schuettler from the command of the gambling detail, and took personal charge himself, announcing at the same time that he would hold his inspectors responsible for whatever gambling was discovered in their districts.

Raids Continue at Night.

Armed with search warrants and sledges the "gambling detail" continued at night the restructive raids which had terrorized the gambling fraternity during the preceding twenty-four hours. A score of warrants, to which the signatures of two police magistrates were appended, were given to the raiders, and descents on ten "clubs" were made before midnight. The paraphernalia, or that part of it left intact after the onslaught of the raiders, was taken to the Harrison street station. The places raided, and their keepers, were:

189 Wabash avenue; Harry Graham, keeper, arrested.

258 State street, the "Vienna club"; Al Bromley, keeper, arrested.

3020 State street, Simons & Fay, owners; furniture taken.

26 East Thirty-first street; I. Weiskopf, keeper, arrested.

170 East Twenty-second street; F. B. Collins, keeper, arrested.

486 East Forty-second street; Louis Herschberg, owner; paraphernalia confiscated.

3000 State street, "Keystone club"; furniture seized.

3020 State street; paraphernalia taken.

Armour avenue and Twenty-first street; E. Martin, keeper, arrested.

3121 State street; Joseph Tracy, owner; ten players arrested.

Batter In Doors with Sledges.

The search warrants were issued at 6 p. m. on affidavits made by members of the gambling detail. At 7 p. m. the raids began.

Each resort visited except the one at 3121 State street was found with tightly barred doors but, acting on the instructions of the chief, the barriers quickly were battered in and the gambling implements in each place loaded into the waiting patrol wagons. Two cells in the Harrison street station were filled with the tables, chips, cards, and paraphernalia found. In some places the implements had been packed preparatory to moving. The usage given them by the policemen in the removal to the station made them of little service to their owners should they be replevined today.

Orders Out "Flying Squadron."

Setting the example, and working on the theory that the gamblers would not expect him to strike so soon, the chief in the afternoon sent for the old "flying squadron," which has been working out of Schuettler's office for more than a year, and gave it some secret instructions. These substantially were:

"Get out and pull in every gambler you can find in the loop district. Take no chances. Go to every house you know of. If any escape, and I find out about it, you will have me to answer to."

The results were immediate and effective. At 1:30 p. m. the raiders, divided into five squads of five men each, left the chief's office.

Each squad was provided with a patrol wagon and two policemen in uniform as emergency aids. In command of the divisions were Detective Sergeant Breternitz, and Detectives Schubert, Barchard, McGrath, and Weinicke. All are of long experience in hunting gamblers of every description. They led their men to houses that frequently have been raided, but have been allowed to become active again since the pressing duties of the strike put the members of the gambling squads on express wagons.

Raiding Parties Are Kept Busy.

The following places were raided and arrests made:

123 Clark street	17	84 Fifth avenue	2
160 Clark street	29	150 South Water street	1
214 Clark street	6	207 Fifth avenue	1
153 Randolph street	11	22 Dearborn street	1
135 Monroe street	6	209 Dearborn street	8
123 Adams street	2	35 Adams street	5
72 Van Buren street	4		

The places were used in every case as an agency for a handbook. The majority of these were run by Mont Tennes, whose headquarters are on the north side. He was "hit hard" by the raids.

"Lookouts" Taken by Surprise.

The old resort at 123 Clark street, known as the Gem cigar store, but with a room in the rear where bookmaking is conducted openly, probably has been raided more times than any other house in the city. The men in there look upon it as a daily occurrence, and whenever any sporadic reform movement gets the officers of the law in its clutches they run a little quieter, knowing they will be the first ones rounded up.

When the squad led by Detective McGrath drove up to the place with a patrol wagon, the lookouts were surprised. Several men always are to be found hanging outside the door of the shop. They tried to give warning, but before any one could escape the detectives had posted themselves at all points. They seized any evidence in the form of "dope sheets" they could find on the tables and tore out the telephones in the rear room.

The method of procedure differed considerably from that adopted by the assistant chief when he sent out his raiding parties. Beforehand he dispatched men to the places to make bets, to listen over the telephone to find out if racing returns were being received, and assure themselves the horses bet on were running.

"Inmates" Scuffle with Police.

The second place visited, 166 Clark street, is another Tennes establishment. Barchard led the squad there. He had hard work rounding up the twenty-eight men arrested, and several scuffles ensued between frantic "inmates" and the detectives. This place was raided on June 10 and sixty-four men were taken out. A man giving the name of George Phillips was booked as the keeper of this place.

The room where the betting was going on was on the second floor. The names of the winners were called off as the detectives entered. One thing puzzled the policemen, and that was the absence of telephones. The walls were sounded, for the hiding places of telephones are many and curious. There was a place out in West Lake street where a man hid his instrument in a stove. The men finally opened a door under the stairway and found two instruments.

Two of Boyle's Places Raided.

Two places said to be conducted by Joseph Boyle were found by the raiders. They were at 135 Monroe street and 153 Randolph street. At 84 Fifth avenue, the saloon of former Ald. Haberkorn, two telephones were taken out and two men arrested. Three other places were raided without results. They were room 309 in the old Inter Ocean building at Madison and Dearborn streets, room 44 at 119 La Salle street, and Jack Barry's place on the fourth floor of the Crilly building, Dearborn and Monroe streets.

No one was found in any of these places except Barry's. Here a young man was seated alone. He was told to leave and the telephones were ripped out. Barry was raided last winter, and two of his men were besieged in a vault where he had hidden them. The vigil lasted nearly all night, and red pepper was the final weapon.

Crowds Gathered by Arrests.

As fast as arrests were made the prisoners were carted away to the Harrison street station, followed by an interested throng. The gamblers as a rule were nonchalant.

"Stop the game. The wires are off," the prisoners called to one another as they waited for the bondsmen to get around to them. The man who signed for all was George Murray, said to be a real estate dealer, authorized by Tennes to take care of this work. The station soon became so crowded that some were taken downstairs to await their turns. Most of the men gave fictitious names.

As the captives from 123 Clark street were taken in, the story circulated that one of the men had been recognized by a detective as wanted in New York for murder. This could not be confirmed.

Inspector Lavin strolled out of his office and watched the proceedings with some amusement.

"It is a fine haul," he said. "I am willing they should come into my district. Did you notice that all these places are within the loop? They can't find a gambling house in my territory. Of course there are some little handbooks, but nothing open."

As soon as the patrol wagons were unloaded they were sent to the city hall, where the telephones taken out were dumped in the ante room of Schuettler's office. This was regarded by some as a mild rebuke to the retiring "terror of the gamblers," but as he did not appear until late in the afternoon, the intimation was lost upon him.

The sight of the policemen filing through the corridors of the city hall, their arms filled with bulky telephone instruments or "wheels of fortune," and, in one instance, a city directory, furnished amusement and speculation for the visitors to the building.

Result Satisfies the New Chief.

The new chief appeared satisfied with the day's work, and was not inclined to talk about it.

"I don't want to talk any more until I have done something," he said. "The good old adage that 'actions speak louder than words' applies to this case. I am determined to drive out every gambler in the city. I have taken Schuettler off the gambling assignment because he has too much to do. It is no reflection on his work, which has been fine."

Schuettler appeared delighted with the change. He said he believed Chief Collins was taking the right course.

"I never could understand," he said, "why each inspector and captain and lieutenant should not be made responsible for gambling as well as other crime. I should consider it a reflection if some one was sent into my territory to do my work. They can do it, for men known in one district are not known in others. I never had to send out into the Warren avenue district when Collins commanded there."

Gamblers arrested on Wednesday were fined by Justice Caverly. Keepers were assessed $100 and costs and inmates $1. Patrick O'Malley, 421 Clark street, asked for a continuance before Justice Prindiville.

Gambling Paraphernalia Gathered In by Chief Collins' Men.

[From a photograph taken for THE TRIBUNE.]

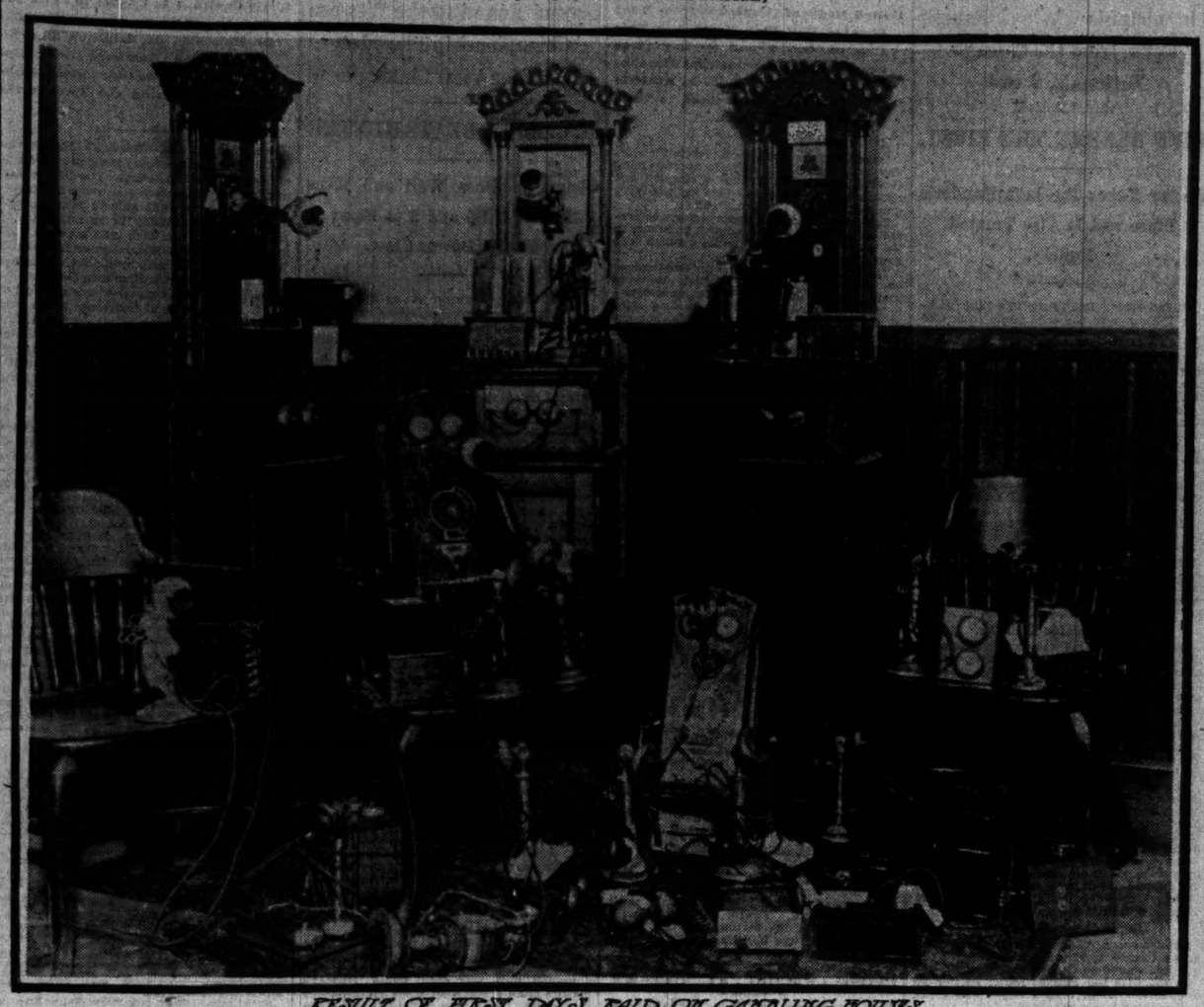

RESULT OF FIRST DAY'S RAID ON GAMBLING HOUSES

POLICEMEN MAY LOSE STARS.

Merit Board Presents Charges Against Two Sergeants and Two Patrolmen to the New Chief.

Charges have been presented by the civil service commission to Chief of Police Collins against Sergt. Michael Broderick of the Desplaines street station, Sergt. John H. Alcock of Central detail, and Patrolmen Max Batoski and Charles Strauss, both of the Attrill street station.

Broderick is accused of having laughed at John G. Jones, a colored lawyer. Patrol Sergt. Alcock is accused of assaulting Frank Cacioppo, 15 Beethoven street, and charging him with being a thief.

Frank J. Lorkowski, a saloonkeeper at 1120 Elston avenue, charges Patrolmen Batoski and Strauss with arresting him on a false charge of disorderly conduct.

Temporary Patrolmen Thomas Coyle of the Chicago avenue station, H. S. Wall of the Thirty-fifth street station, and Alexander Headrick of the Maxwell street station, were discharged from the force yesterday. Wall was accused of brandishing a revolver at the barns of Rittenhause & Embree and threatening to shoot off the head of the first person who interfered with him. Coyle was fined $50 recently for disorderly conduct and Headrick left his post without permission.

POLITICIAN BURNED IN TEST.

Bernard F. Clettenberg Tries New Insect Exterminator, Scorches Hands, and Sets Fire to House.

Bernard F. Clettenberg, member of the Illinois house of representatives, set out to make a test of a new insect exterminator last night. When the fire department arrived at the house, 126 Larrabee street, Clettenberg had two severely burned hands and the furnishings of a bedroom were in flames. A match had played a part in the experiment.

PLAN TO HARASS MAYOR.

CITY RAILWAY ADMITS CAMPAIGN OF FILIBUSTERING.

Petition for Injunction Admitted by Official to Have Been Only Start in Fight Against Municipal Ownership—Other Varieties of Trouble Are to Follow—Attorney Crawford Says Executive Hopes to Build System with Paper—Truce Agreed To.

The Chicago City railway company, by the admission of some of its directors and officials, has started out on a campaign of filibustering and bushwhacking. Its intention is to delay and harass the mayor and the city. It proposes to do nothing but make trouble. The petition for an injunction, filed last Wednesday, was the start. When its possibilities have been exhausted other varieties of trouble will follow.

Officials of the company assert that a fair proposition was made Mayor Dunne when the company proposed to rehabilitate the lines, place a city representative on its board of directors, submit the "ninety-nine year" rights to arbitration, and allow the municipality to pay for the determined value of all property when the Mueller certificate question had been decided.

The mayor turned this proposition down, they say, and left the company nothing to do but engage in the bushwhacking warfare to stop all his plans.

Says Ownership Is Blocked.

"It will be many a long year," said one of the directors, "before the city gets possession even of the lines of the City Passenger railway on which the franchises have expired."

The claim of the City Railway company to the lines in Adams and Washington streets, which were covered in the injunction bill, was explained by Henry Crawford, one of the attorneys who drew the petition. He set forth that the city entered into a contract with the company Nov. 1, 1863, by which it agreed not to allow any other corporation to build lines in Michigan avenue, Third avenue Monroe, Washington, and Adams streets and West Jackson boulevard.

This contract still is valid, he holds, and it will prevent the carrying out of the mayor's contract plan. Mr. Crawford saw the city's plight through pessimistic glasses.

"I never heard of a railroad being built with paper, anyway," he said. "Mayor Dunne proposes to pay out red slips of paper here and green slips of paper there and thus obtain rails, power houses, cars and equipment."

Traction Truce Is Agreed To.

A truce was agreed to between the city and the company, Mr. Tolman asking and Mr. Crawford agreeing that no hearing would be sought on the petition for an injunction without the municipality being given warning.

ATTEMPTS SUICIDE BY FIRE.

Woman After Quarrel with Husband Soaks Clothing with Gasoline and Lights It.

After a quarrel with her husband, Mrs. August Benson, 27 years old, attempted to commit suicide last evening in her husband's saloon, 173 West Erie street, by saturating her clothing with gasoline and then igniting it.

The attempt was witnessed by more than a dozen persons, who hurried to her, but she eluded them and fled into the street. Enveloped in flames and screaming, she ran to the drug store of A. E. Letzler, 201 West Erie street, where the flames were extinguished.

Policemen Kissane and Itchingham went to the drug store, where they found the woman suffering intensely, but she refused to allow them to assist her, and after her injuries had been dressed she went to her residence, 173 May street. She was badly burned about the face and arms.

DEATH LEAVES FIVE DESTITUTE

John Sheehan Stricken in Street and Widow and Four Small Children Suffer.

John Sheehan, 30 years old, died suddenly of hemorrhage of the lungs on the sidewalk at Thirty-eighth and La Salle streets last night. His widow and four small children are left in destitute circumstances, with orders from the landlord, according to the police, to vacate the rooms they have occupied at 4856 Fifth avenue.

When informed of her husband's death Mrs. Sheehan fainted. When she recovered she said:

"My God, John, what will we do now without you?"

Sheehan had been out of work several months and obtained employment only a few days ago. His wife had not even carfare with which to go to see her husband's body.

LAW HINDERS DAN CUPID.

LOVING COUSINS VAINLY SEEK A MARRIAGE LICENSE.

Sudden Departure of Miss Edith G. Wood and Jesse E. Scribner from Their Homes Causes Suspicion That They Intended to Commit Suicide—They Return and Tell of Unsuccessful Attempt to Be United in the Holy Bonds of Matrimony.

Miss Edith G. Wood and Jesse E. Scribner, Austin cousins, left their respective homes yesterday morning, and later a note was reported to have been found in the Scribner residence hinting that they might visit "suicide bridge" in Lincoln park with self-destructive purposes. That worried the families beyond measure, and the police of Austin, Chicago, and Lincoln park were put on watch.

Last night the young folks returned home safe and sound and happy—and still unmarried. In a vain endeavor to find a minister who would marry them they had wandered the streets of the city for nine hours.

Sweethearts Since Childhood.

Scribner is 20 years old and lives at 5604 South boulevard. Miss Wood lives at 416 North Waller avenue. She is a little less than 18. They have been sweethearts since they were children. For a year they have been seeking parental consent to their marriage, but it has been withheld solely on account of their ages. They had agreed to wait until both were of age, but yesterday they decided they had waited long enough.

Jesse had established a paying business as a music teacher, and felt he was ready to take up the cares of matrimony. His father is dead and his mother is a dealer in belts and buckles, with headquarters in a downtown store. Miss Wood works for her, being relieved of her duties each morning at 11 o'clock by Mrs. Scribner.

Jesse waited outside the store yesterday, and when Edith appeared he announced his intention of marrying her at once. She was willing, and the futile search for a minister began. Jesse forgot he had an engagement to play with an orchestra in the afternoon, and when 3 o'clock came the families were frightened. It was said that he had threatened a few days before to commit suicide, and there was also the alleged note about Lincoln park. Mrs. Scribner notified the police, as did Thomas M. Wood, machinist, father of the girl.

Still Intent on Marriage.

Mrs. Scribner was near to hysterics at 9 o'clock last night when the wanderers entered her house. They were tired but happy. They announced they had not been married, but that they were going to be as soon as they became a little older and could go to some state the laws of which do not forbid the marriage of cousins.

They said they had discovered that cousins could not marry in Illinois, which they considered a shame, and that minors must be accompanied by their parents or guardians when applying for a marriage license. Mrs. Scribner said there was no objection to the marriage if "the children" would only wait until they were a little older.

BLAME THE CRIME CRUSADE FOR OAK PARK BURGLARIES.

Police Believe Bad Men Driven from Chicago Robbed Four of the Residents in the Suburb.

Robbers driven from Chicago by Chief Collins' crusade are held responsible by the Oak Park police for four burglaries in the suburb Wednesday night, which were reported yesterday. They were:

E. C. KOHLSAAT, 504 Linden avenue; residence entered by climbing tree into upper window; watch and jewelry valued at $160 taken.

ALBERT SCHNEIDER, 753 Marion street; residence entered and jewelry valued at $75 taken.

WILLIAM THOMS, 611 North Oak Park avenue; residence entered and watch and chain valued at $30 and bottle of wine taken.

DR. OLIVER ORMSLY, 612 North Grove avenue; residence entered and a pocketbook containing a $100 check and $25, besides jewelry valued at $50, were taken.

"I have no doubt," said Capt. Schmoak of the Oak Park police, "that these burglaries were committed by thieves driven out of Chicago, where it is getting too warm for them. We may expect many more in the near future."

Michigan East Coast Resorts.

Low rates for week-end trains leaving Chicago for resort points on the Michigan east coast. Leave Chicago (Grand Central Station) Friday and Saturday at 12:30 p. m., and Saturday only at 1:10 p. m. Ask city ticket office, 208 South Clark street, or phone Central 5391.

BARRED OUT OF ROOKERY.

ADMISSION OF INSPECTOR TO THE BOILER ROOM REFUSED.

City Employe Compelled to Wait Until Next Week to Discover How Much Space Under Sidewalk Owners of Building Are Using Without Payment of Compensation — Work on Marshall Field's Addition to Be Stopped If Contract Is Not Signed.

When George Powers, an inspector of the bureau of compensation, sought to obtain admission to the Rookery building's subterranean boiler rooms, which occupy space beneath Quincy street, for the purpose of discovering what compensation the city should demand for use of the space he was stopped by an employé, who informed him that the only man who could give him permission to visit the underground room is "out of the city and will not be back until Monday."

It has been discovered that the owners of the building secured the city's consent for use of the street space underground, although they have never paid any compensation. Inspector Powers measured the space six years ago and found it to be 41x189 feet, or 7,749 square feet beneath Quincy street. At that time he discovered that nearly the entire length of Quincy street was undermined by various property owners, who paid the city no compensation for the space used.

Users of Sidewalk Space.

Following are other property owners who secured the consent of the city to use space under the sidewalks without paying for the privilege:

Great Northern, Quincy street, 2,950 square feet.

Masonic temple, Burton court, 4,406 square feet.

Chicago Edison company, 143 Adams street, 168 square feet.

Rand, McNally & Co., Quincy street, 3,744 square feet.

Edison Electric company, Washington street, 630 square feet.

Mandel Brothers, 2,600 feet.

Marshall Field & Co., Quincy street, 3,744 square feet; Holden court, 10,944 square feet.

"We are sending bills to all of these users of space at the rate established by the department, and we intend to see that they are paid," Chief Clerk Galligan of the compensation bureau said. "The work is a little slow, but we will reach them all in time."

Must Sign Contract Today.

Marshall Field & Co. have until tonight to accept the contract offered by the city for the use of space at a yearly rental of $4,500. Unless the contract is signed today, work on the new addition to the retail store will be stopped.

$50,000,000 COAL MONOPOLY COMBINES 7 BIG COMPANIES.

Big Trust Takes Over Mining Properties Scattered Through Ohio and West Virginia.

Columbus, O., July 27.—Coal, railroad, and dock properties, conservatively estimated to be worth $50,000,000, in which Columbus capital largely is interested, were combined at a meeting held today in New York. J. H. Winder of Columbus is president.

It will be the second largest coal corporation in the world and will be known as the Sunday Creek company.

Seven coal corporations owning properties scattered throughout Ohio and West Virginia, and employing in the neighborhood of 16,000 men, now are to operate under one directorate and set of officers.

PARK ISSUE STIRS EVANSTON.

Residents at a Massmeeting Declare in Favor of the Creation of Special District.

Evanston residents, many of whom voted against making their city a park district at a special election two weeks ago, decided last evening that a special park district was just what they wanted. The council will be asked to take necessary steps to make it one.

A mass meeting at which nearly every business man of the suburb was present, declared almost unanimously in favor of the park proposition and Mayor Barker said that he would place the matter before the council.

The chief advantage seen in the park district, as seen by many of those who favored the move, is that Evanston will not come under the proposed forest reserve, which will include nearly all of Cook county.

Joseph McCallum was chairman of the meeting, at which A. H. Groos, C. E. Anthony, Dr. O. H. Williams, and others spoke.

PLAGUE SPREADS; FIGHTERS ACTIVE

New Orleans Yellow Fever Record 47 Dead, 212 Cases—Battle Lines Sharply Defined.

DOCTORS SURE OF VICTORY

Health Officials Certain Epidemic Can Be Stamped Out Before Early Fall.

RECORD OF YELLOW FEVER EPIDEMIC.	
New deaths	2
Previously reported	45
New cases	27
Previously reported	185

New Orleans, La., July 27.—[Special.]—Yellow fever claimed two more victims today and twenty-six new cases were reported. This brings the official totals up to forty-four deaths, 206 cases. Unofficial reports place the death list at forty-seven, the cases at 212.

With every class and condition of the New Orleans population stirred to the depths in a campaign to show that yellow fever can and will be stamped out in the city without becoming contagious, the situation has assumed a unique phase.

"We are fighting," announced one business man, "to do more than simply save a few lives just now. We are fighting to kill the big bear of quarantine that has stood a specter at the feast of every proposed development of the city's commerce. We are going to show that yellow fever can be stamped out."

The various organizations, ward, general, precinct, beat, and square are keeping on unawed by the spread of the disease.

Believe Situation Is in Hand.

All the forces engaged in the battle today joined in expressing the belief that while the situation has been and is serious, enough success has already been achieved in the application of the methods applied, as the result of the work of the Reed commission in Cuba, to justify the hope that for the first time in the history of the country what theatened to be a malignant epidemic of yellow fever will be stamped out before frost comes and that New Orleans will be spared the horrors of the epidemics of 1853, 1867, and 1878 here and a century ago in New York and Philadelphia.

It is the opinion of Dr. J. H. White, in charge of the marine hospital forces, and of the state and local health officials, that if destruction of the stegomyia checks the spread of the disease, and enables the gradual eradication of the cases in hand and those which may be expected to appear for some time to come in the infected sections, the present visitation of the plague will have been a blessing in disguise, since it will have demonstrated the ability of science to control the most virulent outbreak of the fever in the south.

No Flagging of Zeal.

The citizens' advisory committee had 300 men in the field today, under the direction of Dr. Farrar Richardson, United States marine hospital service, who detailed one inspector to every infected block, and gave each man enough assistants to carry on thorough work.

Dr. White has arranged today for the transference throughout New Orleans of all transcontinental passengers bound from the east or north to Arizona, New Mexico, or the Pacific coast. He will have a special officer to go with the passengers on their trip across the city and give them a clean bill of health that will send them on their way.

Of the cases reported today several are among negroes, hitherto uninfected. Eight new foci have developed, all of which have been seized on and are being subjected to the most stringent disinfection.

Tonight cases of fever are definitely reported from Bayou Goula, from Point Barrow, La., Tampa, Fla., and Fort St. Philip, La. There are rumors of the plague from elsewhere.

Dr. John Guiteras arrived from Cuba today to represent the Cuban government here and to watch the passengers that embark for the island, all of whom will have to undergo a five days' quarantine there.

Because a massmeeting at Baton Rouge, the state capital, repudiated the theory of physicians that the stegomyia is the only means of transmitting yellow fever and openly denounced all adherents of the theory, the medical members of the Baton Rouge board of health today tendered their resignations. The other physicians at the capital have indorsed the action of those who resigned and will refuse to serve on the board.

No Fever Along Coast.

Washington, D. C., July 27.—Surgeon General Wyman returned to the city today, and reported to the Public Health and Marine hospital service that he had made a thorough inspection of the gulf coast and had found no evidence of yellow fever.

Assistant Surgeon Berry, now stationed at New York, and Pharmacist Morris of St. Louis have been ordered to New Orleans for service in connection with the yellow fever situation.

YELLOW JACK HURTS TRAFFIC.

Quarantine of Several Southern States Against New Orleans Affects Business of Railways.

New Orleans railroads are feeling the effect of the quarantine which various adjoining states have laid against persons coming from the pest ridden city. Passenger travel on almost all of the roads running into the city is at a standstill. The Louisville and Nashville and the Texas lines are hurt the most on account of the action of the Texas board of health forbidding any of the roads running from New Orleans into the state to sell tickets to any point in Texas or beyond.

Nearly all the local points on the Southern Pacific and Texas and Pacific lines inside the state of Louisiana are quarantined, and the entire state of Texas is. This means that if a man in New Orleans wants to go to San Francisco he will have to get there without crossing the state of Texas.

After receiving this announcement the Southern Pacific took off several of its trains. The Louisville and Nashville also was compelled to retrench its service to Mississippi points, and has taken off all its coast trains in and out of New Orleans, maintaining only the through service to New York, Washington, Chicago, Louisville, and Cincinnati. The Illinois Central also has curtailed its local service from New Orleans, carrying the few local passengers there are to be carried on through trains.

MILLIONS OF WOMEN USE

Cuticura SOAP

Assisted by Cuticura Ointment, the great Skin Cure, for preserving, purifying, and beautifying the skin, for cleansing the scalp of crusts, scales, and dandruff, and the stopping of falling hair, for softening, whitening, and soothing red, rough, and sore hands, for baby rashes, itchings, and chafings, in the form of baths for annoying irritations and inflammations, or undue perspiration, in the form of washes for ulcerative weaknesses, and for many sanative, antiseptic, purposes which readily suggest themselves, as well as for all the purposes of the toilet, bath, and nursery.

Sold throughout the world. Potter Drug & Chem. Corp. Boston. 32-p Mailed Free, "A Book for Women."

For when you go out to play: White Duck Trousers, linen, $5.50; cotton, $2.00.
Negligee Shirts, $1 to $3.
White Duck Hats, 50c.
Bathing Suits, $1 to $3.
Dependable men's wear for play or work.

F. M. ATWOOD
Rogers, Peet & Co. Clothing. Hats and Furnishings.
Cor. Clark & Madison Sts.

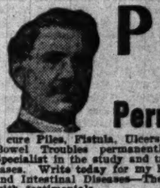

PILES Cured Permanently.

I cure Piles, Fistula, Ulcers and all Stomach and Bowel Troubles permanently. 25 years as a Specialist in the study and treatment of these diseases. Write today for my FREE BOOK, "Rectal and Intestinal Diseases—Their Cause and Cure," with testimonials.

J. E. AULD, M. D., Dept. A.
80 DEARBORN STREET, CHICAGO, ILL.
Office hours—9 a. m. to 5 p. m. Sundays, 9 a. m. to 11 a. m.

GEORGE Z. WORK, PROMINENT BUSINESS MAN, DIES IN CAR.

While on His Way to His Apartments He Falls Forward in His Seat and Expires.

George Z. Work, long a leading wholesale tailor of Chicago, died suddenly last night on an Indiana avenue car while on his way to his apartments in the Lakota hotel.

With his son, George R. Work, he boarded a car at Madison street. On reaching Eighteenth street he fell forward in his seat and became unconscious. He was taken to a drug store and Dr. John Weinlander was called. When the physician arrived Mr. Work was dead. Dr. Weinlander said he believed death came before the merchant left the car, and was due to heart failure or apoplexy.

Mr. Work was born in Pennsylvania sixty-four years ago, and came to Chicago in 1870. With his brother, A. S. Work, he founded the wholesale tailoring firm of Work Bros. & Co. Recently he retired, and the style of the firm was changed to Work Brothers company. Mrs. Work survives her husband.

The most fragrant, satisfying smoke in the whole world, is a good quality All Havana Cigar—not part Havana, Seed and Havana or Havana Filler—but ALL Havana and good quality.

OPTIMO CIGARS

are this and more. They're not only Havana through a through, but are made from the very choicest Havan grown—the famed Vuelta Abajo leaf. And a careful selection is made of even this choice stock. Say Optimo to the Dealer next time you smoke and see how deliciously good an ALL Havana can be.

The Band Protects You.

A. SANTAELLA & CO., Makers, Tampa, Fla.
CHICAGO OFFICE 10 Monroe Street

TEN INNING GAME RESULTS IN A TIE

White Stockings and Athletics Play Extra Round, When Contest Is Called.

FINAL SCORE IS 4 TO 4.

Mistakes of Comiskey's Men Prevent Them from Winning; Luck a Factor.

Fighting doggedly to offset their errors of hands, feet and heads, the White Stockings managed to stave off defeat in a game which should have been theirs easily, winding up their series at home yesterday with a ten inning tie with Philadelphia, the score being 4 to 4 when the scrap was stopped to allow the visitors to catch their train.

Outbatted, outfielded and outlucked, the Sox still would have won by a comfortable margin, had they remembered that they have been winning games by bunting when they couldn't hit. Altrock was pounded continuously from end to end, yet, with the usual support accorded him, would have held the visitors down to two runs. Not an inning passed in which the visitors did not soak Nick for one or more safeties, yet costly fumbles of hits straight at them by Donohue and Dundon let in two runs instead of retiring the side. Altrock's steadiness, nerve, and control were the secret of his success in the face of such punishment as he was getting.

Altrock Retires from Game.

Seeing that Altrock could not fool the batters it would have been the part of wisdom to switch pitchers, but, not until a hard blow on the ankle knocked Nick off his pins in the ninth, and made it impossible for him to continue, was he retired. It was that injury, by the way, that saved Chicago. There was a runner at third waiting to score when Seybold hit a fierce rap straight at Altrock. The ball struck his ankle and caromed to Tannehill, who retired the side. Otherwise it would have won the game.

The Sox bunched three hits with one of Plank's numerous passes in the third inning and scored three runs, but that was not enough. Philadelphia was handed a run in the first inning by two errors, and another in the fifth by another boot. In the seventh they tied it up cleanly by soaking the ball. Chicago wasted chance after chance to increase its score by lack of a little team work between batter and baserunner. And so, when the Athletics pounded home one more run, taking the lead in the ninth, it looked to be all over.

Luck Helps the Sox.

It would have been, too, but for sheer luck and Lave Cross. Sullivan died in the ninth, but Dundon worked Plank for the pass which proved fatal. Tannehill popped out, and Smith was sent to bat for the crippled Nick. He hit an easy one to Lave, who had ample time to retire the side at first or second bases, but tossed wildly to second. Green followed with a smash which bounded over Monte Cross' head just as he thought he had it cut off, and Dundon registered the life saving run. Isbell popped out and the knot staid tied.

Murphy led off in the tenth with a ripping double, but was caught off second and run to death. Knight and Schreck were easy. In Chicago's half, with one gone, Donohue singled, but was forced at second by Jones, and the manager was caught stealing. As both teams had agreed to stop at 5 o'clock, regardless of the result, Sheridan called it all off.

In spite of its unsatisfactory finish the game was one which kept the fans at high pitch. Five times were runners nailed at the plate on close decisions, three of the Sox suffering in that way and two of the visitors. In six of the ten innings the locals had men within scoring distance, and in every one of the ten the Athletics had fine openings for runs. Three different times Hartsel led off for the visitors with a clean hit, and three times he scored. In the first inning a sacrifice and errors by Sullivan and Donohue let him home after two were out. In the fifth a sacrifice and Dundon's error let him score again with two out. In the seventh Harry Davis scored him with a drive to center for three sacks.

Score Three in the Third.

A pass to Tannehill, Altrock's safe bunt, Green's sacrifice, Isbell's single and steal, and George Davis' single scored Chicago's three runs in the third. In the fourth Jones led off with a safe bunt. Sullivan bunted and Jones beat Plank's throw to second, everybody being safe. Dundon sacrificed them ahead. Fearing Tannehill's long fly habit, Plank passed him, filling the bases. Right there a bunt for a squeeze play would have won the game. Instead, Altrock took a crack at it and flyed to Seybold, so close in that Jones was doubled up easily trying to score on it. In the sixth Davis was thrown out at the plate when a bunt would have scored him from third, and in the seventh it was only Isbell's fouling off the ball which prevented Green from making a clean steal home from third, after getting there on a pass and a wild pitch. Score:

PHILADELPHIA.

	AB	R	BH	TB	BB	SH	SB	PO	A	E
Hartsel, lf	5	3	3	3	0	0	0	3	0	0
Lord, cf	2	0	1	1	0	3	0	1	0	0
H. Davis, 1b	5	1	2	4	0	0	0	4	1	0
L. Cross, 3b	5	0	2	5	0	0	0	1	2	1
Seybold, rf	5	0	0	0	0	0	0	5	1	0
Murphy, 2b	5	0	3	4	0	0	0	2	0	0
M. Cross, ss	1	0	1	1	0	1	0	0	1	0
Knight, ss	3	0	1	2	0	0	0	5	2	0
Schreck, c	5	0	1	1	0	0	0	9	3	0
Plank, p	4	0	0	0	0	0	0	0	1	0
Totals	40	4	14	21	0	4	0	30	11	1

CHICAGO.

	AB	R	BH	TB	BB	SH	SB	PO	A	E
Green, rf	3	0	1	1	1	1	0	2	0	0
Isbell, lf	5	1	1	1	0	0	1	1	0	0
G. Davis, ss	5	0	1	1	0	0	0	2	3	0
Donohue, 1b	4	0	2	2	1	0	0	14	0	1
Jones, cf	5	0	1	1	0	0	0	5	1	0
Sullivan, c	3	0	2	5	0	1	0	2	2	1
Dundon, 2b	2	1	0	0	1	1	0	2	5	1
Tannehill, 3b	2	1	0	0	2	0	0	2	4	0
Altrock, p	3	1	1	1	0	0	0	0	7	0
*Smith	1	0	0	0	0	0	0	0	0	0
White, p	0	0	0	0	0	0	0	0	0	0
Totals	33	4	9	12	5	3	1	30	22	3

*Batted for Altrock in ninth.

Philadelphia ......1 0 0 0 1 0 1 0 1 0—4
Chicago ....0 0 3 0 0 0 0 0 1 0—4

Two base hits—Sullivan, L. Cross, Murphy, Knight. Three base hits—Sullivan, H. Davis, L. Cross. Struck out—By Altrock, Knight; by Plank, Green, Isbell [2], G. Davis, Jones, Altrock. Double play—Seybold-Schreck. Left on bases—Chicago, 7; Philadelphia, 10. Wild pitch—Plank. Time—2:00. Umpire—Sheridan. Attendance—5,120.

QUICK DEFEAT FOR CLEVELAND.

Washington Downs American League Leaders in Contest Played in 1:09—Score Is Four to One.

Cleveland, O., July 27.—Washington made it three out of five from Cleveland today, Hughes scoring his second victory of the series. The game was played in one hour and nine minutes—the record for the league. Score:

Cleveland.	R	H	P	A	E	Wash'gton.	R	H	P	A	E
Jackson, lf	0	1	0	0	0	Cassidy, ss	1	1	1	4	0
Bay, cf	1	2	4	0	0	Hill, 3b	0	1	1	3	0
Flick, rf	0	0	1	0	1	Hickman, 2b	0	1	4	4	0
Kahl, 2b	0	0	2	4	0	Anderson, rf	1	1	2	0	0
Bradley, 3b	0	1	0	0	0	Huelsman, lf	0	0	3	0	0
Turner, ss	0	0	1	4	0	Stahl, 1b	0	1	10	0	0
Carr, 1b	0	0	16	0	0	Jones, cf	0	1	2	0	0
Bemis, c	0	0	3	1	1	Heydon, c	0	0	4	0	0
Donahue, p	0	0	0	4	0	Hughes, p	2	1	0	2	0
Totals	1	4	27	13	2	Totals	4	7	27	13	0

Cleveland ....1 0 0 0 0 0 0 0 0—1
Washington ....0 1 2 0 1 0 0 0 0—4

Two base hits—Anderson, Jones. Three base hits—Bay, Cassidy. Sacrifice hit—Cassidy. Double play—Kahl-Carr. Base on balls—Off Hughes, 1. Struck out—By Donahue, 3; by Hughes, 4. Wild pitch—Hughes. Time—1:09. Umpire—McCarthy. Attendance—2,154.

Notes of the White Sox Game.

The Sox left for Philadelphia last night to continue the scrap for second place in four more games.

Monte Cross kicked himself out of the game in the fourth inning when Jones beat Plank's throw to second.

The Sox made the present home series an even break, winning eight, losing eight, and tying one game. It is the poorest showing the Sox ever made at home.

If the Sox had played up to their usual standard in any department of the game they would have pulled off one of the easiest victories of the season and put themselves in fine position for the eastern trip.

Somebody bulled awfully in the first inning. Hartsel was at second, with one out, when Sullivan signaled for a play at second and made a perfect throw, which ought to have caught "Topsy" napping, but neither Davis nor Dundon moved and Hartsel sneaked to third, while Jones chased the ball. It was rank injustice to give Sullivan the blame for another's bull.

It is thought the blow which Henley gave Holmes in the back on Wednesday broke one of "Ducky's" ribs. He was too lame to play yesterday and Isbell took his place.

Sheridan handed Knight his double in the eighth. The ball shot past third fully a foot foul, but was going so fast Sheridan could not judge it from behind the pitcher. The umpire did not go behind the bat at all, as he was not feeling fit to work anyway.

Green would have delivered the game in the seventh by stealing home on one of Plank's long windups, but Isbell was not "wise" and fouled the ball off. It was pitched wide on the wrong side to get Green, who was right on top of the plate when Isbell hit.

The whole team went east, but it is in crippled shape. Besides Holmes' injury, Green's ankle is weak. Altrock will feel the effects of yesterday's blow on the ankle for some time. Walsh has a broken finger and Tannehill wants to rest his charley horse, but can't. In addition McFarland is an uncertain quantity. It is expected Callahan will join the club in Philadelphia tomorrow and may be pressed into service if ready to play.

STANDING OF THE CLUBS.

AMERICAN LEAGUE.	W.	L.	Pct.	NATIONAL LEAGUE.	W.	L.	Pct.
Cleveland	53	32	.624	New York	64	25	.719
CHICAGO	49	32	.605	Pittsburg	57	33	.633
Philad'phia	48	34	.585	Philad'phia	51	37	.580
Detroit	43	41	.512	CHICAGO	52	38	.578
Boston	38	42	.475	Cincinnati	46	44	.511
New York	37	41	.474	St. Louis	32	59	.352
St. Louis	31	52	.373	Boston	29	61	.322
Washington	29	54	.349	Brooklyn	27	61	.307

AMERICAN ASS'N.	W.	L.	Pct.	THREE EYE LEAGUE.	W.	L.	Pct.
Columbus	61	34	.642	Dubuque	39	30	.565
Milwaukee	56	36	.609	Springfield	39	30	.565
Minneapolis	54	39	.581	Rock Island	39	32	.549
St. Paul	47	45	.511	Bloomington	38	34	.528
Louisville	47	48	.495	Davenport	38	34	.528
Indianapolis	42	49	.462	Decatur	37	36	.507
Toledo	30	57	.345	Cedar Rap.	28	45	.384
Kansas City	31	60	.341	Peoria	25	42	.373

CENTRAL LEAGUE.	W.	L.	Pct.	WESTERN LEAGUE.	W.	L.	Pct.
Wheeling	55	35	.611	Des Moines	53	28	.654
Grand Rapids	50	38	.568	Denver	51	34	.600
South Bend	51	39	.567	Omaha	44	36	.550
Evansville	48	41	.539	Sioux City	41	36	.532
Dayton	45	44	.506	Pueblo	28	53	.346
Springfield	39	48	.448	St. Joseph	25	55	.313
Canton	38	51	.427				
Terre Haute	30	60	.333				

Yesterday's Results.

AMERICAN LEAGUE.
Chicago, 4; Philadelphia, 4 [ten innings].
Washington, 4; Cleveland, 1.

NATIONAL LEAGUE.
Philadelphia, 9; Chicago, 4.
Pittsburg, 2; Boston, 0.
Brooklyn, 4; St. Louis, 3.
New York, 9; Cincinnati, 3.

AMERICAN ASSOCIATION.
Louisville, 11; Toledo, 3.
Milwaukee, 7; Minneapolis, 1.
Columbus, 9; Indianapolis, 0.
St. Paul, 8; Kansas City, 5 [first game].
St. Paul, 9; Kansas City, 8 [second game].

THREE EYES LEAGUE.
Rock Island, 2; Cedar Rapids, 0.

CENTRAL LEAGUE.
Springfield, 5; Grand Rapids, 3.
Canton, 3; South Bend, 2.
Dayton, 5; Terre Haute, 0.
Wheeling, 4; Evansville, 3.

WESTERN LEAGUE.
Des Moines, 5; Pueblo, 0 [first game].
Des Moines, 4; Pueblo, 2 [second game].
Omaha, 11; St. Joseph, 2.
Sioux City, 5; Denver, 4.

IOWA LEAGUE.
Keokuk, 2; Marshalltown, 1.
Ottumwa, 3; Boone, 0.
Oskaloosa, 1; Fort Dodge, 0.
Burlington, 5; Waterloo, 0.

SOUTHERN LEAGUE.
Atlanta, 6; Memphis, 5.
Nashville, 8; New Orleans, 7.
Montgomery, 9; Shreveport, 2.
Little Rock, 4; Birmingham, 2.

SOO LEAGUE.
Soo, 3; Calumet, 2 [first game].
Calumet, 8; Soo, 2 [second game].
Lake Linden, 5; Hancock, 2.

NORTHERN LEAGUE.
Winnipeg, 6; Duluth, 4.

K. I. T. LEAGUE.
Paducah, 2; Princeton, 0.
Cairo, 7; Vincennes, 2.

Games Today.

AMERICAN LEAGUE.
Cleveland at Boston.

NATIONAL LEAGUE.
No games scheduled.

Indianapolis After Connors.

South Bend, Ind., July 27.—[Special.]—Indianapolis American association club expects to strengthen by landing John Connors, the big first baseman of South Bend Central league team and best hitter in the league. South Bend has been offered either First Baseman Guy Dickey or Third Baseman Osteen in exchange, also a cash consideration. Dickey and Osteen are now playing with Springfield. South Bend refuses to consider an offer unless both Dickey and Osteen and a cash bonus of $1,000 are given. Several important changes took place in the Central league today. Catcher Dunn of Springfield succeeding Curtis as a regular backstop on the Terre Haute team, the latter being released, Shortstop Ruh being recalled by Terre Haute and Outfielder Riley being released by Springfield. Brady and Long of the Kitty league, who have been tried out by Jimmy Ryan at Evansville, have made good.

New Players for Three Eye League.

Bloomington, Ill., July 27.—[Special.]—Changes in the Three Eye league players have been reported to President Holland as follows: Signed by Davenport—George Nicol, outfielder, late of Peoria, and L. Smith, pitcher, Allegheny City, Pa. By Dubuque—J. A. Snooks, catcher, late of Burlington. By Springfield—L. J. Kennedy, pitcher, late with Washington. By Bloomington—J. W. Harvey, pitcher, Dana, Ill. By Decatur—Charles Baumer, pitcher, late with Hopkinsville, Ky. By Peoria—Levi Thompson, outfielder, late with Terre Haute. Released—By Rock Island, Eckstone and Jones, pitchers; by Davenport, Peer and Lawrence, outfielders; by Peoria, Nicol; by Bloomington Gily Balliet, pitcher.

Browning Again in a Bad Way.

Louisville, Ky., July 27.—[Special.]—Pete Browning, the ball player who recently was committed to an asylum and later released, is again in the hospital. He is not expected to live.

Dubuque, 5; Galena, 2.

Galena ....0 0 0 2 0 0 0 0 0—2
Dubuque ....2 0 0 0 0 0 1 0 2—5

Batteries—Parish and and Barnet; Hughes and Snooks.

YACHT RACES AT FOX LAKE.

Pats and Evelyn Tie in Number of Events Won—Will Race Again Today to Decide.

Fox Lake, Ill., July 27.—[Special.]—The third and last day's races of the regatta of the Fox Lake Yacht club were sailed today over the long course in a light easterly wind. As the result of a tie between William Lorimer's Pats and E. N. McDonald's Evelyn it will be necessary for the two to meet tomorrow to determine the winner of first prize. Each boat won two races in the series.

Three races were held today. Yachts of the A division allowed those of the B class a handicap of four minutes. In the forenoon race Pats won, with Lady Inez, Evelyn, Keewaydin, Phantom, Flying Fox, and Geronimo finishing in the order named. Evelyn turned the tables in the afternoon, taking first place easily, followed by Phantom, Keewaydin, Lady Inez, Flying Fox, Pats, Buttinsky, and Geronimo. Fastest time of the day, 1:01:24, was made by Evelyn.

Of the smaller boats Marguerite was the star performer, winning again today and making a record of three out of four races. Others finished: At Last, Bogota, Onaway, Sophia, The Kid, Roga-O., Edna May, Arlyn, Highball, and Skidoo.

Put-in-Bay Races.

Put-in-Bay, O., July 27.—Only four boats started in the cruise this afternoon. The wind was light. City of the Straits of Detroit won, with Sultana of Detroit second. Enright of Toledo third, and West Wind of Buffalo disqualified for not turning the outer mark. Tomorrow the free for all will be sailed with the Hotel Victory cup as the prize. In addition there will be class races and Ste. Claire and Spray in the twenty-one foot class and Wrinkle and Maililian in the eighteen foot class will sail off for honors in their respective classes, each boat having won a heat in previous races.

Vanenna-Vencedor Race Off.

The match race which was to have been sailed Saturday between the yachts Vencedor and Vanenna in conjunction with the cruising race to Macatawa has been declared off owing to the refusal of owner Cameron of Vanenna to race. The announcement that the match had been declared off was received with surprise by local yachtsmen for the reason that Mr. Cameron was the one who issued the challenge.

Temeraire to Be Challenger.

Toronto, Ont., July 27.—F. Nicholls' Temeraire has been chosen as the challenger for the Canada cup, now held by the Rochester Yacht club. The races will begin Aug. 12 off Ontario Beach, near Rochester. Temeraire was designed by Fyffe.

Yacht Notes.

Rosamond has been sold to George S. Steere and C. A. Tuttle and will remain in Chicago. It is a handsome yawl 61 feet over all, and its former owner, W. J. Starr, will build a larger craft at once. It will continue to fly the Chicago Yacht club flag. It also is entered for the Chicago-Mackinac race.

Among the entries for the Chicago Yacht club's big race to Mackinac next Saturday is Lady Evelyn, a twenty-five foot sloop, owned and sailed by Miss E. C. Wright, a flag member of the club. She will be assisted in handling the craft by her sister and another young woman, and their reputation as sailors insures their safe arrival at Mackinac. A few weeks ago, unaided, they sailed the boat from Grand Haven to Chicago.

WEIMER BATTED TO QUICK DEFEAT.

Philadelphia Wins Fourth Game from the Chicago Nationals, 9 to 4.

FIVE RUNS IN THE FIRST.

Pfeffer Takes the Left Hander's Place and Is Also Treated Rudely.

Philadelphia, Pa., July 27.—[Special.]—The Phillies won the final game from Chicago today and evened up the score for the series. Today's score was 9 to 4.

Weimer handed the game to the Phillies in the first inning. Tornado Jake started in a balloon and did not down until five of the locals had crossed the plate.

Not satisfied with one inning of assassination, Manager Chance did not relieve Weimer until he had worried through another hard session. There were no base hits in this round, as Jake kept the ball too wide for Thomas and Courtney to get a swipe at it, and Thomas made the circuit again before his side was retired and Weimer bade adieu for the afternoon.

Pfeffer, who appeared in the third, sent a few chills down the spinal column of Duffy and his men, for the four first Phillies to face him were mowed down on strikes. It was not long, however, until the local men fathomed young Pfeffer's delivery, and he was pasted for further orders until the Phillies got tired of running the bases.

Sparks Holds Chicago.

Sparks all this time was doing grand work in the box, and was holding Chicago down close to the ground. It was not until the fourth that the visitors were able to get a run over the plate, to make sure it would not be a shutout.

Thomas opened the game with a hit past second and Gleason dumped a bunt where no one could get it. Courtney sacrificed and Thomas and Capt. Kidd scored on Titus' healthy swat to left.

The fun had just got under way. Magee caught the ball for three bases, sending Titus in and scoring himself on Bransfield's drive to center. A wild pitch let Kitty around to third and a hit by Dooin scored him with the fifth run.

The next inning Thomas started with a base on balls. Gleason sacrificed and Courtney waited for a free ride. Thomas and Courtney then negotiated a double steal and Thomas scored on a long fly by Titus.

Some Straggling Runs.

Chance opened the fourth for Chicago with a two bagger, went to third on Tinker's single, and scored on Casey's long fly.

In the fifth the Phillies found Pfeffer for a double, a single, and a triple, and Titus, Doolin, and Dooin scored.

The visitors opened up on Sparks in the seventh but got mixed on the bases. Pfeffer doubled, Slagle walked, and Maloney followed with a corking hit to center, Slagle stopping at third while Maloney kept on, and as a result Slagle was run down at the plate by Gleason, and then Dooin threw wild to third to get Maloney and he scored. Schulte followed with a double, but he died at third.

In the eighth Hofman beat out a grounder to Bransfield, went to second on Kitty's bad throw, and scored on Casey's and Kling's singles. Score:

Chicago.	R	H	P	A	E	Phila.	R	H	P	A	E
Slagle, cf	0	0	0	0	0	Thomas, cf	2	1	2	1	0
Maloney, rf	1	1	2	0	0	Gleason, 2b	1	2	3	2	1
Schulte, lf	0	1	1	0	1	Courtney, 3b	0	0	2	1	0
Chance, 1b	1	1	9	0	0	Titus, rf	2	2	2	0	0
Tinker, ss	0	1	2	5	1	Magee, lf	1	1	4	0	0
Hofman, 2b	1	1	3	1	0	Bransf'ld, 1b	1	1	6	1	1
Casey, 3b	0	1	0	3	0	Doolin, ss	1	1	3	5	0
Kling, c	0	1	7	3	0	Dooin, c	1	2	5	1	1
Weimer, p	0	0	0	0	0	Sparks, p	0	0	0	0	0
Pfeffer, p	1	1	0	1	0						
Totals	4	8	24	13	2	Totals	9	10	27	11	3

Chicago ....0 0 0 1 0 0 2 1 0—4
Philadelphia ....5 0 1 3 0 0 0 0 *—9

Left on bases—Chicago, 8; Philadelphia, 6. Stolen bases—Maloney, Thomas, Titus, Magee, Dooin. Two base hits—Chance, Titus, Pfeffer, Maloney, Schulte. Three base hits—Magee, Dooin. Sacrifice hits—Courtney, Gleason, Magee. Hits—Off Weimer, 6 in two innings. Struck out—By Sparks, 4; by Pfeffer, 6. Bases on balls—Off Sparks, 5; off Weimer, 2; off Pfeffer, 3. Wild pitches—Weimer, Pfeffer. Time—1:45. Umpire—Johnstone. Attendance—3,362.

Notes of the Game.

Both teams left for Chicago after the game.

Mike Kahoe was released by Manager Duffy today.

Pfeffer was cheered when he struck out the side in the third.

Evers was unable to play again on account of his sore thumb, and also was carrying around a badly swollen face from a sore tooth.

PITTSBURG SCORES VICTORY.

Leever Allows Only Two Hits and Pirates Defeat Boston by a Count of Two to One.

Boston, Mass., July 27.—Leever pitched a great game for Pittsburg today, allowing only two hits and giving no passes. Young was hit more freely, but a base on balls in the eighth and Delehanty's muff in the ninth were responsible for Pittsburg's 2 to 1 victory. Wagner's error saved Boston a shutout. Score:

Pittsburg.	R	H	P	A	E	Boston.	R	H	P	A	E
Clymer, rf	0	2	2	0	0	Abbati'o, ss	0	1	3	4	0
Clarke, lf	0	1	3	0	0	Tenney, 1b	0	0	12	3	0
Leach, cf	0	1	1	0	0	Dolan, rf	0	1	0	1	0
Wagner, ss	1	1	3	5	1	Deleha'y, lf	0	0	1	0	1
Howard, 1b	0	3	10	0	0	Lauter'n, 3b	0	0	1	2	0
Brain, 3b	0	0	4	3	0	Cannell, cf	0	0	1	0	2
Ritchey, 2b	0	0	0	1	0	Raymer, 2b	0	0	0	1	0
Pietz, c	1	0	2	0	0	Moran, c	1	0	7	2	0
Gibson, c	0	0	2	0	0	Young, p	0	0	2	1	0
Leever, p	0	1	0	1	0						
Totals	2	9	27	10	1	Totals	1	2	27	14	3

Pittsburg ....0 0 0 0 0 0 0 1 1—2
Boston ....0 0 1 0 0 0 0 0 0—1

Two base hits—Howard, Leever. Abbaticchio. Three base hits—Leach, Howard. Double play—Abbaticchio-Tenney. Base on balls—Off Young, 1. Struck out—By Young, 6; by Leever, 4. Time—1:31. Umpire—Emslie. Attendance—2,362.

New York, 9; Cincinnati, 3.

New York, July 27.—For the fourth time this week the local Nationals defeated the Cincinnati team today, winning the entire series. The visitors played a ragged game. Hahn was put out of the game for disputing the umpire's decision, and Harper replaced him. Score:

Cincinnati.	R	H	P	A	E	New York.	R	H	P	A	E
Huggins, 2b	1	3	3	4	1	Browne, rf	1	1	1	0	0
Barry, 1b	1	2	11	1	1	Strang, cf	0	1	6	1	0
Kelley, lf	0	1	0	1	0	McGann, 1b	1	2	9	1	0
Seymour, cf	0	1	1	0	0	Mertes, lf	2	2	0	0	0
Sebring, rf	0	1	1	0	0	Dahlen, ss	1	1	3	3	0
Corcoran, ss	0	1	3	3	0	Devlin, 3b	1	1	0	3	0
St'nfeldt, 3b	1	2	3	3	0	Gilbert, 2b	0	2	0	5	1
Schlei, c	0	0	1	3	1	Bresna'n, c	2	1	8	1	0
Hahn, p	0	0	1	0	0	Wiltse, p	1	2	0	0	0
Harper, p	0	0	0	2	1						
Totals	3	11	24	17	4	Totals	9	13	27	14	1

Cincinnati ....1 0 0 0 0 1 0 0 1—3
New York ....0 0 0 2 0 4 1 2 *—9

Bases on balls—Off Wiltse, 3; off Hahn, 2. Struck out—By Wiltse, 6. Two base hits—McGann, Dahlen, Wiltse, Steinfeldt. Sacrifice hits—Browne, Mertes, Dahlen, Gilbert, Kelley. Stolen bases—Barry, Sebring. Double play—Gilbert-Dahlen-McGann. Passed ball—Bresnahan. Hits—Off Hahn, 8 in six innings. Umpires—Bausewine and Klem. Time—1:55. Attendance—6,000.

Brooklyn, 4; St. Louis, 3.

Brooklyn, N. Y., July 27.—Hanlon's men took today's game from St. Louis by bunching hits in the fourth and fifth innings. In the first part of the seventh the visitors had the bases filled three times, but sharp fielding prevented their scoring. Score:

Brooklyn.	R	H	P	A	E	St. Louis.	R	H	P	A	E
Dobbs, cf	2	1	1	0	0	D'leavy, rf	1	1	0	0	0
Sheckard, lf	1	1	0	0	0	Shannon, lf	0	0	2	0	0
Lumley, rf	0	2	0	0	0	Smoot, cf	0	0	5	0	0
Batch, 3b	0	1	1	2	0	Beckley, 1b	1	1	8	0	0
Gessler, 1b	0	0	11	1	1	Arndt, 2b	1	2	1	2	0
Lewis, ss	0	1	1	4	1	McBride, ss	0	1	3	4	0
Malay, 2b	1	0	2	2	0	Burke, 3b	0	0	2	2	0
Ritter, c	0	0	8	2	0	Grady, c	0	2	3	0	1
Mitchell, p	0	0	3	3	1	Taylor, p	0	1	0	1	0
Totals	4	6	27	14	3	Totals	3	8	24	9	1

Brooklyn ....0 0 0 1 2 0 1 0 *—4
St. Louis ....1 1 0 0 0 1 0 0 0—3

Two base hits—Sheckard, Dunleavy, Beckley. Sacrifice hits—Ritter, Shannon, Taylor, McBride. Stolen bases—Dobbs, Lumley, Lewis, Arndt. Double play—Arndt-McBride-Beckley. Bases on balls—Off Mitchell, 3; off Taylor, 3. Hit by pitched ball—By Taylor, 1. Struck out—By Mitchell, 5; by Taylor, 2. Time—1:50. Umpire—O'Day. Attendance—7,000.

Clinton, 5; Gunthers, 0.

Clinton, Ia., July 27.—[Special.]—Chicago Gunthers were blanked by the Clinton Independents in a spirited game this afternoon. The game was for a side bet of $500. Score:

Clinton ....0 1 0 0 0 0 1 3 0—5 10 1
Chicago ....0 0 0 0 0 0 0 0 0—0 1 2

Batteries—Koukalik and Smith; Bergman and Zangerle.

Miscellaneous Games.

Dwight, 10; Eureka Maroons, 2.
Frankfort, 2; Mattoon, 1.
Nebraska Indians, 12; Ottawa, 7.
Mount Carmel, 3; Troy, 1.

BRITONS TO PLAY HERE.

ENGLISH AND SCOTCH FOOTBALL TEAM TO BE SEEN IN CHICAGO.

United Body of Amateurs from That Country Will Play Matches in This City on Oct. 7 and 8—May Pave the Way for International Matches for Cochrane Cup—C. A. A. Athletic Team Leaves for Portland to Take Part in A. A. U. Meet.

According to a cablegram received yesterday by Joseph G. Davis, the local cricket and football enthusiast, a team of English and Scotch amateur football players will play games in Chicago on Oct. 7 and 8.

This will be the first opportunity westerners have had of seeing English amateurs in the game of association football, which is so popular in that country.

The original intention was for two teams—one made up of leading English amateurs and the other of leading Scotch amateurs—to make a tour of some of the leading cities of Canada and the United States, but apparently the plan of sending two teams has been abandoned. The cablegram announces that a united England and Scotland team will come.

This visit of the Britons may help to hasten matches between English and American amateurs for the cup which Sir Ernest Cochrane recently offered.

C. A. A. TEAM GOES TO PORTLAND

Capt. Lightbody Shows Evidence of Having Gone Stale on Eve of Departure.

Confident of an easy victory, with the assurance that the New York Athletic club would not be represented at Portland, Trainer Mike Butler and his team of Cherry Circle athletes departed for the Pacific coast last night. The members of the squad, with the exception of Capt. James Lightbody and Edwin Parry, were in good condition.

At the last moment the Cherry Circle captain went stale and it is doubtful if he will run to form in the big meet. He attempted to run a mile in 4:35 yesterday, with Coach Stagg holding the watch. He worked strenuously, but finished in miserable fashion in the slow time of 4:41. Stagg was surprised and immediately studied to figure out a schedule of daily work for Lightbody to perform until the meet. It is probable he will take light exercise once a day when the engines are changed.

Parry is suffering from a sore hand, injured while throwing the hammer. He expects to compete in his usual form in the games, but Trainer Butler fears his work will be greatly handicapped.

DELMAR HAS 130 ADMISSIONS.

Gov. Folk Tears Out Telegraph Wires and Stations Police Armed with Rifles in Betting Ring.

St. Louis, Mo., July 27.—[Special.]—Gov. Folk today ordered the Western union telegraph wires running into the Delmar racetrack removed. Twelve policemen, with rifles, occupied the betting ring this afternoon. There was no betting. There were only 130 spectators.

CLOSE RACING AT OTTAWA.

Finishes Prove Exciting—Civic Federation Continues War on Gambling and Pool Selling.

Ottawa, Ill., July 27.—[Special.]—With threatening weather, the third day's races of the Ottawa meeting were held today. Many finishes were close. In the free for all pace Eleanor beat The Broncho.

The Civic federation, composed of ministers of the county, continues to make persistent war on the gambling and pool selling, but without perceptible effect so far as interfering with the races is concerned. Representatives of the Ottawa park appeared before Justice Thompson this morning, and their cases were continued until Aug. 8. This afternoon warrants were again served on them. State's Attorney Cullen has refused to take up the matters except before the grand jury. Summaries:

2:15 pace:
Colonel H. [Zapel] 1 1 1
Onward Star [Dean] 2 2 2
Rosie B. [Crary] 3 6 6
Arlow H. [Leiper] 7 3 7
Time—2:13¾, 2:12¾, 2:13¼. Red Sign, Little Dan, Charles Simmons, Miss Dickson, Madam Druery, Fannie Waible, Envoy, and Cletha started.

Free for all pace:
Eleanor [Johnson] 1 1 1
The Broncho [Dean] 4 2 2
Poor Jonathan [Zapel] 2 3 4
Rex [Fedelon] 3 4 3
Time—2:14, 2:09¾, 2:09¼.

2:13 pace:
Castlewood [Caturia] 1 1 1
Barney L. [McLane] 3 2 2
Brown Betty [Gore] 2 3 3
Golden Slippers [Dean] 5 4 4
Time, 2:13¾, 2:12¾, 2:13¼. Dan S. and Nutwood Gratian started.

The 2:16 trotting race, with five heats run, was unfinished on account of darkness. Miss Leo Rex, Texar, and Billy Huston won heats. The first two heats were taken by Sir Guilford.

HARNESS HORSE RESULTS.

AT TRAVERSE CITY, MICH.

2:27 trot—Nina K. won in three straight heats; Phil St. Clair, second; Vessa, third. Parker and Cressel started. Best time—2:24½.

Free for all—Joe Gale won in three straight heats; William Mack, second; Long John, third; Missouri Chief started. Best time—2:15¼.

2:30 pace—Diamond B. won first, second, and fourth heats and race; Gale S. second; Little Duke won the third heat and third money. Headlight started. Best time—2:20¼.

AT TITUSVILLE, PA.

2:21 trot, continued—Ontario won the first heat of the day, the fourth of the race, and first money. Time, 2:19¼. Nathalee was second and Ozone third.

2:23 pace—Pay Day won fourth, fifth, and sixth heats and race. Adaira, second, took the second and third heats. Loleta, third, took first heat. Best time, 2:17¼.

2:18 trot—Gale won first, second, and fourth heats. Best time, 2:17¼. The third heat was a tie between Gale and Scarlet Letter. Scarlet Letter took second money and Success third.

2:12 pace—Harry L. won in straight heats. Best time, 2:11¼. Lady Miller second, King Moore third.

AT SAUGUS, MASS.

The New Hampshire stallion, Harrison Wilkes, reduced the trotting record at the local track today from 2:12¼ to 2:11¾ in the 2:16 trot. Summary:

2:18 pace, purse $1,000, continued—Isabell won second, third, and fifth heats and race. Best time, 2:14¾. Billy F. won first and fourth heats and second money; Red Pepper, third. Stonewall, Sundown, Ladt My, Monte Joe, Col. Henry, Sally Hooker, and Puss Parker started.

2:22 trot, purse $500, continued—Larabie Rose won second, seventh, and eighth heats and race. Best time, 2:18½. Great Medium won third and fourth heats and second money; Princess Lesa won fifth and sixth heats; Mayseetta won first heat. King Rock, Frank Petrel, State of Maine, Susie C. Wilkes, and Oakley Baron started.

2:25 trot, purse $500—Chestnut won in three straight heats. Best time, 2:18½. Lobo, second; Burgess, third. Barton Boy, Defender Jr., Merill Hawker, Bay Berry, Silk Light, Composer, Black Herr, and Lassie started.

2:16 pace, purse $500—Mixed Wood won in three straight heats. Best time, 2:14. Billie W., second; Corona, third. O'Leary, Little Miss, Direct Mac, Gen. Mac, Erskine Reed, and Bobby Nye also started.

2:16 trot, purse $500—Harrison Wilkes won in three straight heats. Best time, 2:11¾. Roberta, second; W. J. Lewis, third. Laundry Boy, Nancy Nelson, and Masconomo started.

Jockey Sues August Belmont.

New York, July 17.—[Special.]—Action has been begun in the Supreme court by John H. Freit, a jockey, to recover $100,000 damages from August Belmont. He alleges Belmont damaged his reputation by discharging him and prevented him from getting a position with other horse owners. He once was employed by Mr. Belmont. Before bringing action the jockey obtained an order appointing David W. Rushmore his guardian.

Young Cricketers Do Well.

Philadelphia, Pa., July 27.—The cricket match between the Marylebone eleven of London and the team of eighteen Philadelphia "Colts," which began yesterday, resulted today in a draw. The "Colts" scored 224 runs in their first inning for seventeen wickets. The Englishmen made only 116 runs in their first inning of ten wickets and were compelled to follow on. In their second inning the Marylebone players had accumulated 110 runs for six wickets when the match came to an end. The work of the young players of the home team against the expert bowling of the Englishmen was splendid.

Wanderers Again Defeated.

Pittsburg, Pa., July 27.—[Special.]—The Wanderers lost today's game to Pittsburg by 42 runs. Batting first on a true, slow wicket, the Wanderers were dismissed for 114 runs. The batting of Johnson, who played excellently for 45, was the feature of the innings. On the Pittsburg side McPherson Jr. played a grand innings of 47. Slack and Clements also did well. The bowling of Henderson, who got 4 wickets for 41 runs, and Taylor, 7 for 39, was noteworthy.

New York Retains Trophy.

Creedmoor, L. I., July 27.—New York retained the McAlpin trophy by the excellent shooting of its state team here today. The New York riflemen scored 968 out of a possible 1,200. The United States marine corps team from Washington was second with 917, and the New Jersey team third with 914.

Change in Lacrosse Match.

Detroit canceled its date with the local Calumet lacrosse club yesterday, and in their places the Chicagos will try to get revenge for the defeat administered to them by the Calumets three weeks ago. The game will be played at the south side ball park Sunday.

EIGHT LEFT IN GOLF TOURNEY.

Second Round of the Western Championship Played on Glen View Links.

H. C. EGAN BEATS HUNTER

Champion Does Well and Wins Match, 3 Up and 2 to Play; Phelps Downs Clow.

Six of Chicago's clever young golfers and two out of town representatives are left to decide the third match round for the western championship at the Glen View club links this morning.

H. Chandler Egan, national and present western champion, is making a clean cut fight to retain the title, winning a hard contest yesterday in the second round from Robert E. Hunter of Midlothian by 3 up and 2 to play.

Outside of this match, the only contest of particular interest was that between Mason E. Phelps of Midlothian and W. E. Clow Jr. of Onwentsia. The pair are college mates at Yale, Phelps being a former champion of old Eli. Yesterday he started in whirlwind fashion, leading by 7 up at the turn, and won 4 up and 3 to play. Phelps took the first six holes in succession, being 6 up on bogey at this point as well. At the sixth hole, where the distance is 575 yards, Phelps made 4, his second shot finding the green. This is the lowest record for this course in competition this year.

Clow's Play Improves.

Clow had the best of the second nine holes, winning the tenth, thirteenth, and fourteenth after halving the eleventh and twelfth. The fifteenth was halved.

M. E. Phelps—Out.4 3 4 4 4 4 4 5 3—35
W. E. Clow—Out..5 4 5 5 5 6 3 6 4—43
Phelps—In ....6 3 4 7 5 5 5 4 5—44—79
Clow—In ....5 3 4 6 4 5 4 4 4—39—82

Big Gallery Follows Match.

The largest gallery of the afternoon followed the title holder and Hunter. The first two holes were halved in 4, giving an indication of the speed the players would go. The third was halved after Egan had a chance to win on a putt on the sloping green. The next was halved, but the fifth was captured by Hunter, as Egan sent his drive into the timber. Better putting on the sixth green gave Egan the hole, and Hunter took the advantage back at the seventh by a long putt. Striking a tree with his brassey second, Hunter lost the eighth and was only 1 up.

Egan's drive over the reservoir for the ninth was so true it almost hit the flag and rolled only ten yards beyond the hole. His approach putt was dead, while Hunter's mashie from a low spot short of the green was short. Egan won in 3 to 4, and Egan was 1 up at the turn. Despite hard luck with his second, which narrowly escaped the river, Egan got a half in 5, and then won the eleventh hole, only to lose the twelfth. The next two were halved, and Chandler took the long fifteenth because Hunter was bunkered. Winning the sixteenth because of Hunter's poor putting Egan again removed Hunter from the running. The cards follow:

H. C. Egan—Out....4 4 5 4 5 5 4 5 3—39
R. E. Hunter—Out..4 4 5 4 4 6 3 6 4—40
Egan—In ....5 3 4 6 3 4 5 4 5—39—78
Hunter—In ....5 4 3 6 3 7 6 4 6—43—83

Fairbanks Wins Easily.

Pacific Coast Champion Walter Fairbanks started out in runaway fashion with Suburban Champion Ralph Hoagland of Hinsdale, being 5 up at the turn. Hoagland won only one hole during the first nine. Fairbanks increased his lead to 6 up by winning the tenth. The eleventh was halved and Hoagland won the twelfth, thirteenth, fourteenth and fifteenth. The sixteenth went to Fairbanks, terminating the match in his favor by 3 up and 2 to play.

Fairbanks will have Runcie B. Martin, the Jackson Park public links golfer, as his opponent this morning. Martin won another home green contest, defeating Charles Baker of Auburn Park, who eliminated Guy A. Miller, golf medalist in the qualifying round, by 1 up. The match was all even at the end of nine holes.

R. D. Martin—Out..6 4 5 5 6 6 4 7 3—46
Chas. Baker—Out..6 4 6 4 5 6 4 5 4—46
Martin—In ....6 3 4 9 4 6 5 8 4—49—95
Baker—In ....7 4 5 8 4 6 5 4 5—48—92

Walter Egan Is Winner.

D. E. Sawyer of Wheaton, runner-up to H. Chandler Egan of Exmoor, will have former Western Champion Walter E. Egan of Exmoor as his opponent this morning. Egan won an easy match yesterday from John M. Greer of Minneapolis by 7 up and 6 to play. At the turn Egan was 5 up.

In his match with the Rev. P. R. Talbot of Wichita, Kas., Sawyer was 2 up at the turn. It was nip and tuck from the start. Their cards:

D. E. Sawyer—Out.4 4 6 5 5 5 3 5 5—42
P. R. Talbot—Out..5 5 5 4 4 6 4 5 5—43
Sawyer—In ....5 3 4 3 6 4 4 4 4—40—82
Talbot—In ....5 5 4 5 5 4 4 4 5—41—84

Summary of Second Round.

E. B. Martin, Jackson Park, defeated Charles Baker, Auburn Park, 1 up.
Walter Fairbanks, Denver, defeated Ralph Hoagland, Hinsdale, 3 up and 2 to play.
H. Chandler Egan, Exmoor, defeated R. E. Hunter, Midlothian, 3 up and 2 to play.
R. D. Bokum Jr., Glen View, defeated R. M. Cutting, Westward Ho, 2 up.
Mason E. Phelps, Midlothian, defeated W. E. Clow Jr., Onwentsia, 4 up and 3 to play.
J. S. De Moss, Tuscumbia, defeated C. T. Jeffray, Minikahda, 3 up and 2 to play.
Ned Sawyer, Wheaton, defeated the Rev. P. H. Talbot, Wichita, Kas., 2 up.
W. E. Egan, Exmoor, defeated John M. Creer, Minikahda, 7 up and 6 to play.

Pairings for Today.

Martin vs. Fairbanks.
Chandler Egan vs. R. D. Bokum Jr.
Mason Phelps vs. J. S. De Moss.
D. E. Sawyer vs. W. M. Egan.

MRS. DERING WINS ON LONG PUTT

Captures Exmoor Cup from Mrs. Hall at Last Hole—Mrs. Brochon Beats Miss Anthony.

Mrs. C. L. Dering of Midlothian won the Exmoor cup, the chief trophy in the women's open tournament of the Exmoor Country club, which came to a conclusion yesterday, defeating Mrs. Vernon Hall of Evanston in the finals by 1 up. The match was decided on the home green, the players being all even at the seventeenth. Mrs. Dering was on the edge of the green in four and holed a long putt, taking 5 to her opponent's 6.

The match was nip and tuck from the start, neither leading by more than 2 at any time. Their cards follow:

Mrs. Dering—Out..4 5 4 5 6 6 7 5 6—48
Mrs. Hall—Out....4 7 4 7 5 6 6 5 6—50
Mrs. Dering—In...7 5 5 6 5 4 6 6 5—48—96
Mrs. Hall—In.....5 4 7 6 5 4 6 6 6—49—99

Mrs. L. R. Brochon of Westward Ho won from Miss Miriam Anthony of Evanston in the finals for the Women's cup by 6 up and 4 to play.

Mrs. W. France Anderson of Hinsdale won the Solace cup, defeating Mrs. Dunston Collins of Calumet in the finals by 8 up and 6 to play. Miss Katherine Forrest of La Grange won the Consolation cup from Miss Elsie Boulton of Exmoor by 1 up in twenty holes.

Just Like 'Em.

Minnetonka, Minn., July 27.—In the northwestern tennis tournament here today the Chicago men took everything for which they played. Summary:

Singles—Kreigh Collins, Chicago, beat William Graves, St. Paul, 6—0, 6—3, 6—2; H. L. Waidner, Chicago, beat George Belden, Minneapolis, 6—1, 6—3, 5—7, 6—2.

Doubles—Collins and Waidner beat Hunt and Burton, 3—6, 6—0, 6—3, 8—6; Jayne and Watson beat Werner and A. Thompson, 6—0, 6—2, 5—7, 6—3; Belden brothers beat Jayne and Watson, 6—2, 6—3, 6—3.

Brill and Steele Return.

Frank Brill, ex-national bowling champion, and Gus Steele, holder of the Olympian title, are back in Chicago from a tour through Denver, Colorado Springs, Salt Lake, San Francisco, Santa Monica, Portland, and Seattle, where they bowled matches with the leading players of that section of the country. Twenty-two sets of games were contested, the Chicagoans winning fifteen of them, at the same time establishing records that beat anything on the books for touring bowlers.

Marksmen at Litchfield.

Litchfield, Ill., July 27.—[Special.]—In the central Illinois trap shooters' congress Charles Spencer of St. Louis led the professionals by scoring 220 out of a possible 225; Frank Reihl of Alton, 210; and H. W. Cadwalader of Alton, 201. The three highest amateurs were George Rupert, Decatur, 215; Alexander Mormord, St. Louis, 215; Hugh Snell, Litchfield, and W. T. Craig, Jacksonville, 213, out of a possible 225.

HERMIS BEATEN IN TEST.

THOMAS' HORSE FINISHES LAST, WHILE WILD MINT WINS.

Little Chestnut Is Unable to Pack 132 Pounds and Is Hopelessly Out of It in Handicap at Brighton Beach—Winner and Hamburg Belle Put Up Grand Finish, Only About Three Inches Separating the Two at the Wire.

New York, July 27.—[Special.]—Hermis was badly beaten in the Test handicap at one mile at Brighton Beach today. The little chestnut packed 132 pounds and was a hot favorite, but he never was able to take the lead after the start, finally being pulled up by Redfern when the task was hopeless. He finished absolutely last. James R. Keene's Wild Mint won the race by about three inches from Sydney Paget's Hamburg Belle.

The race was a chapter of mishaps, all of which served to be of assistance to the winner. At the start both Alan-a-Dale and Buttling did not break with the others. Alan-a-Dale was up with the leaders at the three-quarter mile, but after that he found it impossible to improve his position and finished three lengths out of the money.

Hermis Is Cut Off.

In the wild rush for the leadership at the lower turn Hermis was pinched off by Hamburg Belle, which lost at least three lengths. Wild Mint had the rail, setting a fast pace; so when Hermis tried to go to the front in the backstretch, the Keene colt showed his quality by remaining in possession of his advantage. Redfern persevered with Hermis to the far turn, where the $60,000 horse began to fall back. Then Davis sent Hamburg Belle after Wild Mint in earnest. They turned into the stretch on almost equal terms, with Willie Knapp hustling Buttling along beside them. But Knapp quickly got him into the wedge between the two leaders, only to be shut off at the sixteenth pole, when it was too late to make up lost ground, even though Buttling closed again with a powerful rush at the end. Both Hamburg Belle and Wild Mint were under the whip in the last 100 yards.

Keene also won another race during the afternoon, the last event, for maiden 2 year old fillies, when two daughters of the famous Voter, Ballotta and Curiosity, ran first and second, respectively.

Brighton Beach Summaries.

First race, ¾ mile, selling—Quadrille, 107 pounds [W. Davis], 11 to 5, won; Colossal, 107 [Martin], 9 to 2, second; Nom de Plume, 97 [Diggins], 20 to 1, third. Time, 1:14 2-5. Cannon Ball, Lang Dolan, Jay Fay, Strephon, Maid of Timbuctoo, Lady Henrietta, Thistle Dale, Maximilian, Long Shot, High Born, Tweedle, Tippetoes, Simalas, and Blessing's Last ran.

Second race, ¾ mile—Masterson, 102 pounds [McDaniel], 8 to 1, won; Confederate, 107 [W. Davis], 10 to 1, second; Cassini, 107 [W. Knapp], 4 to 1, third. Time, 1:15. Kuroki, Hector, and Holloway ran.

Third race, selling, 1 1-16 miles—Jennie McCabe, 109 pounds [W. Knapp], 8 to 1, won; Mark Gentry, 86 [Myers], 50 to 1, second; Miss Rillie, 101 [McDaniel], 4 to 1, third. Time, 1:47. Ken, Janeta, Huntington, Line of Life, Bellatrix, and Belle of Setauket ran.

Fourth race, the Test handicap, 1 mile—Wild Mint, 109 pounds [Lyne], 5 to 1, won; Hamburg Belle, 123 [W. Davis], 3 to 1, second; Buttling, 104 [W. Knapp], 7 to 1, third. Time, 1:39¾. Alan-a-Dale and Hermis ran.

Fifth race, selling, 1¼ miles—Palm Tree, 98 pounds [W. Knapp], 5 to 1, won; The Southerner, 111 [Baird], 5 to 2, second; Chimney Sweep, 100 [Diggins], 3 to 1, third. Time, 2:06 4-5. Excentral, Invader, Ismailian, and Masaniello ran.

Sixth race, 11-16 mile—Ballota, 107 pounds [McDaniel], even, won; Curiosity, 107 [Lyne], even, second; Hester W., 107 [Diggins], 40 to 1, third. Time, 1:08. Miss Seventy Seven, Lianolda, La France, Pantoufle Blue, Golden Fern, Argentine, Cat's Eye, Honeywell, Descend, and Pamela ran. Ballota and Curiosity coupled.

Entries.

First race, selling, 2 years olds, 5½ furlongs—Veronese, Montanus, Cinchona, 107 pounds; Merrick, St. Estephe, 104; Sterling, Belden, Senechal, 102; Aviston, Diablo Gold, 99; Wilfred, 97; Merry Belle, 94.

Second race, handicap, all ages, 6 furlongs—Lady Amelia, 126 pounds; Frontenac, 122; Burleigh, 119; Race King, Uncle Urigh, 109; Pat Bulger, 105; Monet, 104; Aeronaut, 103; Lady Uncas, 100; Idle Dream, 95; Robador, 93; Platoon, 90; Jack McKeon, 89; Lucy Young, 88.

Third race, selling, 1 1-16 miles—The Mighty, Macbeth, 108 pounds; Tom Cod, St. Breeze, 106; Lady Jocelyn, 105; Jerry Lynch, 103; Atwood, Gold Braid, Sweet Alice, Thistle Heather, 101.

Fourth race, handicap, 1⅛ miles—Au Revoir, 106 pounds; Eugenia Burch, 104; Devout, 116; Buttons, 104; Stamping Ground, 109; Marmee, 107; Caronal, 106; Kehailan, 100; Sailor Boy, 96.

Fifth race, 2 year olds, 6 furlongs—Phidias, 112 pounds; Cassini, 112; Chalfonte, Kercheval, 108.

Sixth race, maidens, 1 1-16 miles—Glow Star, La Golden, Father D., Louis H., 110; Binderton, 107; Maid of Timbuctoo, Suffice, Mettle, Lady Prudence, 105.

OTHER TRACK RESULTS.

AT LATONIA.

First race, 7 furlongs—Crescerton, 106 pounds [Hall], 16 to 1, won; Two Penny, 13 to 5, second; Algonquin, 6 to 1, third. Time, 1:28 3-5.

Second race, 5 furlongs—Jillette, 107 pounds [Robinson], 7 to 5, won; Vic Kinney, 8 to 5, second; Hostility, 11 to 1, third. Time, 1:01.

Third race, 6 furlongs—Naran, 107 pounds [Larsen], 11 to 5, won; Jim Collins, 60 to 1, second; Retort, 3 to 2, third. Time, 1:15.

Fourth race, mile and 70 yards—San Remo, 103 pounds [E. Robinson], 5 to 1, won; Florizel, 4 to 1, second; Hortensia, 15 to 1, third. Time, 1:44 4-5.

Fifth race, 5 furlongs—Hogan, 109 pounds [Treubel], 4 to 5, won; Theo Case, 8 to 1, second; Trenola, 4 to 1, third. Time, 1:01 3-5.

Sixth race, 7 furlongs—Jigger, 107 pounds [Treubel], 16 to 5, won; Van Hope, 7 to 2, second; Robinhood, 4 to 1, third. Time, 1:27 3-5.

AT FORT ERIE.

First race, ¾ mile—Miss Cornet, 5 to 1; Blue Grouse, 20 to 1; John H. Kirby, 4 to 1. Time, 1:14 3-5.

Second race, ⅝ mile—Grevilla, 8 to 5; King's Guinea, 8 to 5; Rubinon, 2 to 1. Time, 1:02.

Third race, 1 mile—The Don, 2 to 1; Golden Flower, 8 to 1; Our Bessie, even. Time, 1:41 1-5.

Fourth race, 7-16 mile—Halifax, 9 to 20; Father Catchem, 5 to 2; Away, 7 to 1. Time, :54 2-5.

Fifth race, 1 mile—Mezzo, 3 to 1; Lemon Girl, 8 to 1; Annie Alone, 2 to 1. Time, 1:40 4-5.

Sixth race, ¾ mile—Peggy, 5 to 2; The Lexington Leader, 6 to 2; Capitone, 3 to 1. Time, 1:55.

Seventh race, steeplechase, short course—Apteryx, 7 to 10; Volantine, 6 to 1; Prince Real, 60 to 1. Time, 4:04.

AT DELMAR.

First race, 9-16 mile—Angelic, 1 to 2; Saintolat, 4 to 1; Tavora, 6 to 1. Time, :58 2-5.

Second race, ¾ mile—Fred Priesmyer, 5 to 1; Henry Ach, 5 to 2; Ethel's Pride, 6 to 5. Time, 1:17.

Third race, ¾ mile—Tom McGrath, 3 to 5; Bitter Hand, 4 to 1; St. Columb, 6 to 1. Time, 1:04.

Fourth race, 11-16 mile—Lone Wolf, 1 to 3; Dave Sommers, 5 to 1; Light Opera, 5 to 2. Time, 1:51.

Fifth race, ¾ mile—Comic Opera, 7 to 5; Mail Box, 10 to 1; Fortune Teller, 2 to 1. Time, 1:18.

Sixth race, 1 mile—Ollie Burnett, 6 to 5; Jade, 3 to 1; Sandalwood, 4 to 1. Time, 1:44 2-5.

AT PROVIDENCE.

First race, ¾ mile—Alpink, 4 to 1; Blue Mamie, 8 to 1; Flim Flam, 7 to 1. Time, 1:01 3-5.

Second race, 1 mile and 40 yards—Cabin, 6 to 1; Bronze Wing, 5 to 2; Arsenal, 7 to 1. Time, 1:43 3-5.

Third race, 1 mile and 40 yards—Thomond, 3 to 2; Deshon, 4 to 1; Verness, 8 to 1. Time, 1:44.

Fourth race, ⅝ mile, the Sound Selling stakes—Consistent, 4 to 5; Rye, 6 to 1; Interlight, 15 to 1. Time, 1:00 2-5.

Fifth race, ¾ mile—Wild Irishman, 4 to 1; Durbar, 5 to 2; Right and True, 7 to-10. Time, 1:10.

GLENWOOD M. IS TROTTING FIND.

Valuable Horse Uncovered in the 2:15 Event at the Detroit Meeting.

TURLEY AN EASY SECOND.

Chamber of Commerce Consolation Enlists a Poor Field; Other Races.

[BY HENRY TEN EYCK WHITE.]

Detroit, Mich., July 27.—[Special.]—What looks to be the most valuable trotter in the country for racing purposes was uncovered today at Grosse Pointe, when the stallion Glenwood M. romped off with the 2:15 purse in 2:08¼, 2:10¼, and 2:09¾, beating a good field and never being in trouble at any part of the journey.

In addition to being an extra handsome horse, with a bold, attractive way of going, Glenwood M. has pretensions to breeding, being by Bobby Burns, a grandson of George Wilkes, and out of a mare by Idol Wilkes. He is a full made horse, stands close to sixteen hands high, and from the way he finished his fastest mile looks like a 2:07 trotter right now.

The only thing in the race that could make even the semblance of a fight with him was Turley, driven by Geers, and in coming second three times that horse more than fulfilled the expectations of his backers. At the end of the first mile Turley was right on the wheel of the winner, his own time being 2:08½. The rest of the lot were completely outclassed.

Poor Consolation Race.

It was thought the consolation end of the Chamber of Commerce purse, the main stake in which was paced Monday, would prove interesting in the way of a close contest between some well matched, if mediocre, horses, but such did not prove to be the case, the entire outfit being woefully second hand. The favorite, a gelding named Hal C., managed to get the big end of the money by winning the first and second heats under the careful driving of Geers, the time being 2:10¾, 2:10, but in the third mile, he faded before the three-quarters was reached, Bonnie Wilkes being first home in 2:10, with Albuta second. Albuta was driven in the opening heat by Ben Walker, but he took such a stiff hold of the horse that the judges, who had been asleep all the week when things were really happening, woke up and concluded villainy was in the air. Thereupon they dismounted Walker and put up Jack Curry, but Albuta refused to become a race nag, although he improved his position one place owing to the others stopping harder than he did.

Druid Vixen, the only other starter, was a fine last all the afternoon.

Easy Thing for Josie.

The 2:11 pace developed a winner in the hoppled mare Josie from the Butler stable. Peruna, a rubber legged pacer from Ohio, won the first heat in 2:09¼, Josie breaking at the distance stand and falling back to last place, but after that the mare was much the best, going to the front in 2:09¼, 2:08¼, and finishing on the bit each time.

George Castle of Chicago started Jim Kyle in this race, and, with his usual ill luck, was sent away on a break the first heat. The next time out Castle went away flying and was fourth at the quarter, but wilted there and was distanced.

Detroit Summaries.

Purse $1,500, 2:15 trotters:
Glenwood M., br. h., by Bobby Burns, dam by Idol Wilkes [Gagahagan] 1 1 1
Turley, br. g., by French Plate [Geers] ...2 2 2
Jim Fenton, br. g., by Henry F. [McDermott] ...3 4 3
Thorn Boy, gr. g., by Strong Boy [Patterson] ...4 3 4
Joe N., b. g., by Milroi [McDonald] 6 5 5
Mamie R., b. m., by Son of Oro Wilkes [Derider] ...5 6 7
Marnut, ro. g., by Margrave [Brown] 7 7 6
Austin Boy, b. g., by Red Hot [Valentine]. Dis
Silver Ore, gr. g., by Normaneer [Stewart]. Dis
Belladi, b. m., by Chehalis [Rutherford] ... Dis
Time—2:08¼; 2:10¼; 2:09¾.

Purse $1,000, 2:24 pacers:
Hal C., ch. g., by Hal Dillard [Geers] 1 1 3
Bonnie Wilkes, ch. m., by Fred Wilkes [Howard] ...2 3 1
Albuta, blk. g., by Altivo [Walker] 3 2 2
Druid Vixen, br. m., by Judge Swing [Snider] ...4 4 4
Bystander, b. g., by Zolock [Wheat] .... Dis
Time—2:10¾; 2:10; 2:10.

Purse $1,500, 2:11 pacers:
Josie, b. m., by Glenelg [Derider] 9 1 1
Peruna, b. g., by Norbells [Murphy] 1 2 3
Irish Jack, b. g., by Wildbrino [Stanley] ..2 4 2
Lady Bellbrook, br. m., by Silent Brook [Snider] ...3 6 4
Lady Moyer, b. m., by Donte Naw [Valentine] ...7 3 8
Flora Dora, br. m., by Dedron [McGuire] ..4 5 5
Billy J., b. g., by Poneto [Steffee] 5 8 7
Christina Simmons, blk. m., by Simmons [Snider] ...6 7 6
Jim Kyle, b. h., by Tip Top [Castle] ......8 Dis
Time—2:09¼; 2:09¼; 2:08¼.

Jockey Nicol Returns East.

Cincinnati, O., July 27.—[Special.]—Trainer Phillips telegraphed from New York to Fred Cook to send him Dave Nicol to ride George C. Bennett in a stake race at Brighton Beach on Saturday. Nicol left on a midnight train.

Latonia Entries.

First race, ¾ mile, selling—Eneda, 90 pounds; Lady Lou, Outshine, Ethel Barry, Lady Lasca, 95; Del Toboso, 100; Danube, 102; Iron Tail, 92; Gracious, Fontesia, Monogram, Lizzetta S., 95; Clarion, Quincy, 102.

Second race, ¾ mile, selling—Mercer, 90 pounds; Happy Jack, 95; Berint, 97; Mabel Winn, Frivol, Penoce, 100; Phiora, 102; Katie Zitt, 92; Foxy Grandpa, 95; Silver Slipper, Midnight Chimes, Nominee, 100; Full Sway, Frank Mc., 102.

Third race, 1 mile and 100 yards, selling—Cardinal Wolsey, 97 pounds; Hortensia, 101; King Ellsworth, 111; Mint Bed, 109; Telephone, 107.

Fourth race, ⅝ mile—Lilita, 103 pounds; Nutter, 100; Anna Smith, Inspector Girl, Grace Wagner, 103.

Fifth race, handicap, steeplechase, clubhouse course—Dunning, 125 pounds; Lights Out, 121; Shackleford, 138; Jim Bozeman, 154; Kilmorie, 125; John E. Owens, 133; Martin Brady, 142.

Sixth race, ¾ mile, selling—Esterre, 95 pounds; The Roustabout, 97; Arachne, 100; Albemarle, Omealca, 102; Jimalong, 104; Belltoone, 107; Blytheness, 109; Hopeful Miss, Lilybrook, 97; The Messenger, 102; Covina, J. W. O'Neill, 104; Silent Water, 107.

Scores at Billiard Halls.

At Foley's—Roney [145] defeated Dethke [165] 145 to 134 at balkline. Jenkins and Frisbie play tomorrow night.

At Clarke's—Dupree defeated Pelletier 100 to 79 at pool. Fey and Hyall play tonight.

Trains to Colorado

You'll find the Rock Island's Colorado service—especially the meals, as good as any in the country.

Both standard and tourist sleeping cars and new electric-lighted, wide-window chair cars and coaches. Electric fans for ventilation and cooling.

Very low rates all summer with special reductions on certain dates.

Full information at this office.

Ask for copy of our new Colorado book with list of hotels and boarding houses.

Rock Island System

A. B. SCHMIDT,
Gen. Agent, Pass. Dept.,
91 Adams Street, Chicago.

OD M. IS TING FIND.

se Uncovered in ent at the De- Meeting.

EASY SECOND.

mmerce Consola- a Poor Field; Races.

N EYCK WHITE.]
y 27.—[Special.]—What ost valuable trotter in ng purposes was uncov- Pointe, when the stal- mped off with the 2:15 4, and 2:09¾, beating a being in trouble at any

g an extra handsome ttractive way of going, retensions to breeding, a, a grandson of George mare by Idol Wilkes. se, stands close to six- d from the way he fin- looks like a 2:07 trotter

he race that could make of a fight with him was eers, and in coming sec- horse more than fulfilled his backers. At the end rley was right on the r, his own time being the lot were completely

olation Race.

e consolation end of the ce purse, the main stake Monday, would prove in- of a close contest be- matched, if mediocre, not prove to be the case, woefully second hand- ng named Hal C., man- d of the money by win- econd heats under the eers, the time being third mile, he faded be- e was reached. Bonnie me in 2:10, with Albuta driven in the opening but he took such a stiff the Judges, who had eek when things were oke up and concluded r. Thereupon they dis- put up Jack Curry, but ecome a race nag, al- his position one place topping harder than he

nly other starter, was a noon.

r Josie.

a winner in the he Butler stable, acer from Ohio, Josie breaking at lling back to last are was much the ont in 2:09¾, 2:08¾, and ch time.

Chicago started Jim nd, with his usual ill break the first heat, went away flying arter, but wilted

ummaries.

Bobby Burns, dam ahagan)..... 1 1 1
ch Plate (Gears)... 2 2 2
Henry S. (McEwen)... 3 4 3
Boy (Patter- 4 3 4
aid)..... 6 5 5
Wilkes (De- 5 6 7
rown)..... 7 7 6
Valentine)...Dis
er (Stewart)...Dis
alls (Rutherford)...Dis
2:10¼; 2:09¾.

(Geers)..... 1 1 3
Fred Wilkes 2 3 1
ker)..... 3 2 2
Swing (Sni- 4 4 4
heat)...Dis
); 2:10.

(Derider)..... 9 1 1
ils (Murphy)..... 1 2 2
Bidbrino (Stanley)... 2 3 3
Silent Brook 3 6 4
Naw (Valen- 8 8 5
(McGuire)... 7 5 8
by Simmons 6 7 6
aecle)...8 Dis
2:06¾.

Returns East.

27.—[Special.]—Trainer ew York to Fred ol to Wilde George Brighton Beach on midnight train.

ries.

Eneda, 90 pounds; el Derry, Lady Lasco, 95; be, 102; Iron Tail, 92; Gre- gram, Lizzetta S., 95;

selling—Mercer, 90 pounds; 97; Mabel Winn, Frivol, Katie Zint, 92; Foxy oper, Midnight Chimes, Frank Mc., 102.
100 yards, selling—Cardi- Hortensia, 101; King Elle- 00; Telephone, 107.
Lalita, 105 pounds; Nutter, ector Girl, Grace Wagner,

p, steeplechase, clubhouse pounds; Lights Out, 127; Bozeman, 154; Kilmoris, 3; Martin Brady, 142.
selling—Esterre, 95 pounds; Arachne, 100; Albemerle, ng, 104; Beltcone, 107; ul Mies, Lilybrook, 97; The J. W. O'Neill, 104; Silent

Billiard Halls.

45] defeated Dethke [165] ins and Frisbie play

Pelletier 100 to 79 night.

rvice—
country.
rs and
rs and
cooling.
al reductions

ook with list

pt.,
hicago.

SCANDAL STIRS WATER OFFICIALS

Investigation of Records of Department Is Begun by City Auditors.

RESULT OF "GRAFT" TALK.

Meter Readers Accused of Soliciting Bribes to Reduce the Charges.

Auditors from Controller McGann's office were put in the city water department yesterday under Deputy Controller Gosselin, with instructions to go over the books and report on uncollected rentals.

The action in suddenly putting the accounts to the test of an investigation is the result of cumulative evidence that negligence or something worse has been depriving the city of much revenue.

That corruption will be uncovered is not charged, although the city officials have some fears. Mr. Gosselin has reported that a preliminary report can be ready today. On it will depend whether the department will be subjected to a thorough investigation from the top to the bottom.

Ask Bribes to "Fix" Water Rates.

Single instances or charges of corruption and carelessness already have come to the surface. Meter readers in several instances have been accused of proposing to householders to "fix" their meter readings for bribes. The persons alleging this could not identify the men, and no direct charges could be made against them.

As a precaution, however, all the meter readers have been shifted and have been made frontage inspectors, their places being taken by the frontage inspectors. By this change it is believed the men who may have been soliciting bribes to reduce water rates will find their opportunities cut off.

The only two cases in which the city is known to have lost money through the failure of meter readers to do their work are those of the Calumet Country club and the Auburn Park Golf club.

In connection with the discovery of these two cases John R. Lambin, chief meter inspector, has been suspended for thirty days pending an investigation by the civil service commission. He is suspected only of being responsible for the carelessness which has resulted in the failure to collect.

Club Lake Filled Free by City.

The Auburn Park Golf club has grounds at Seventy-fifth and Ada streets, occupying a large area. A small lake is in the field, and this is filled, it is charged, from a pipe connected with the water main. The club has paid no water taxes since 1903, although it has a meter. The city asserts that several thousand dollars should have been paid for the water the club has used in the last five years.

Ald. J. J. Badenoch is a member of the club, and he endeavored yesterday to explain the circumstances. He declared the bill would have been paid if it had been presented. The club members said the lake is supplied from a subterranean spring, while John J. Harkins, the city water assessor, asserts that the supply comes from a pipe connected with the city mains, but not with the meter.

At the Calumet Country club the meter is submerged in water, and the ratetakers who have endeavored to get the reading have returned to the office with the report either that it was flooded or frozen. The organization paid $100 to have the machine installed, and has paid $8 in water rates since that time.

Commissioner Patterson Is Stirred.

It was the Auburn Park matter which resulted in the suspension of Lambin, Commissioner Patterson ordering it as soon as he learned the condition of affairs. He also requested Controller McGann to have the auditors go over the accounts of the water department.

It is announced that in case the report from the accountants requires it there will be a general shakeup in the department. The city officials are afraid the known instances of failure to collect are only indications of a general condition.

The evidence concerning the alleged attempts to fix meters came from friends of city hall officials, who said they had been approached by men alleging themselves to be rate takers and offering to reduce the water charges. In no case could the informer identify the man who approached him, and the general transfer of meter department employés was the only precaution which could be taken.

Separate System for Stockyards.

Commissioner Patterson has under consideration a plan proposed by John A. Spoor, president of the Union Stockyards and Packing company, looking to the establishment of a high pressure water system for use in the stockyards district. It is proposed that the packing houses shall build their own plant, putting a seven foot tunnel across Fortieth avenue and the tracks of the Chicago Junction railway. When Bubbly creek has been flushed it is expected a pumping station can be built there.

The city agrees that the yards should have an individual system, but inclines to the proposition that the municipality shall build it and sell the water to the packing houses. The packers want to build their own station.

Ehrhorn Charges Are Ready.

The charges against Deputy City Clerk Edward H. Ehrhorn were completed yesterday by the Citizens' association and were submitted to President Prussing for his approval. They will be filed today. They allege falsification of the council records and conduct unbecoming a city employé.

FACTIONS DON'T BOTHER DUNNE

Fight in Democratic Party at Boston Will Not Prevent Mayor's Speech Before Tammany Club.

Boston, Mass., July 27.—[Special.]—The factional fight between the two wings of the democratic party here will not prevent Mayor Dunne of Chicago addressing the Tammany club.

Mayor Dunne, accompanied by Mrs. Dunne, arrived here tonight and after seeing his wife safely housed, the Chicago executive was taken in an automobile to the Brookline residence of Mayor Collins. There was a long conference between the two and it was midnight before the Chicago man returned to his hotel.

When asked regarding the probable canceling of his speech, Mayor Dunne replied that the Tammany club, so far as he knew, was an organization in good standing in the party councils, and he saw no reason to refuse to deliver his address on account of a factional fight between the club and the city machine.

SIGNALS RESCUERS WITH APRON

Young Woman Bookkeeper Is Locked In by Mistake in a Tall Office Building.

A prisoner on the sixth floor of the Marine building, La Salle and Lake streets, Miss Cora Wilcox, a bookkeeper, spent two hours last evening frantically signaling from a window with her office apron. Then pedestrians in the street saw her plight.

The young woman, nearly hysterical, attracted the attention of a teamster, and he notified the police. Two policemen climbed the rear fire escape and entered the building through a window on the second floor. Then, ascending to the sixth floor, they forced open the door of the office where the young woman had been locked in.

Miss Wilcox said she had been working on her books until after 7 o'clock, and had failed to hear the janitor lock the door.

Reduced Rates East.

The Wabash is selling first class one-way tickets from Chicago to Boston at $13.00, and to New York at $14.00. Intermediate points no higher. If you contemplate a trip, write for details. Ticket office, 97 Adams street.

Policeman Who "Winged" an Auto

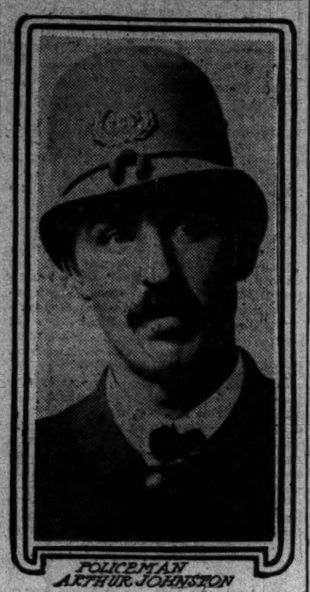

POLICEMAN ARTHUR JOHNSTON

TIRE SHOOTER IS PRAISED.

POLICEMAN COMMENDED FOR DISABLING AN AUTOMOBILE.

Chief Frost Says Patrolman Johnston of Evanston Ought to Have a Gold Star for Compelling a Reckless Chauffeur to Stop His Machine—Glencoe Village Authorities Order Bumps Constructed in Highways to Prevent Violation of Speed Laws.

Policeman Arthur Johnston of Evanston, who stopped an automobile on Wednesday by shooting one of the tires, was commended yesterday by Col. Frost, chief of the Evanston police force. Several prominent citizens wrote letters to Chief Frost also commending Johnston and offering financial and moral aid in the event of any legal action being brought against him.

"I have heard that a prominent Chicago autoist said Johnston ought to lose his star," said Col. Frost. "If I had my way I would give him another star. I'd put my name on a subscription to buy him a gold one. Those people were law breakers, and Johnston had a perfect right to do what he did."

Must Bump the Bumps at Glencoe.

The towns to the north of Evanston are following closely in the fight against the scorchers. The village board of Glencoe has decided to place cement corrugations about 100 yards apart in the pavements of the thoroughfares most frequented by the autoists. Each rise will be about six inches high, with an approach of two feet, planned to give the scorching machines a series of jars and jolts which will compel them to keep to a reasonable speed.

Charles Pettus, 1466 Michigan avenue, was struck by an automobile at State and Madison streets. The machine, the police say, was operated by W. H. Cotter, 317 Homan avenue, Oak Park. Pettus' left foot was crushed.

Guards Are Ordered to Shoot.

Fort Sheridan authorities have put on extra guards to see that automobiles do not run through the reservation faster than five miles an hour.

"In case they do not come to a halt when we tell them," said a guard yesterday, "our orders are to shoot their tires full of holes. I would hate to spoil a set of those fine tires, but in case anybody ignores my request, I'll surely puncture their tires."

The new rule prevents people from taking auto runs to the fort for the purpose of seeing the many buildings, although if one makes proper approaches to the commanding officer, it is said, he will grant special permission to travel through the fort.

Boy Dragged Under an Auto.

Kellogg Patterson, 13 years old, 4453 Berkeley avenue, slipped on the wet pavement at La Salle street and Jackson boulevard last evening and fell in the path of an automobile which was driven by W. H. Gale of the firm of Gale & Blocki, druggists, 44 Monroe street. As the automobile passed over him Patterson grasped the front axle and was dragged twenty-five feet before pedestrians who witnessed the accident could call Mr. Gale's attention to the boy. Mr. Gale assisted in taking Patterson into the Grand Pacific hotel, where his injuries were dressed by a physician at the hotel. When assured by the physician that the young man's injuries were not serious, Mr. Gale gave Patterson his name and rode away.

VESUVIUS SHOOTS ITSELF WITH A WHITEHEAD TORPEDO.

Dynamite Cruiser Fires Missile That Describes a Circle and Makes a Dent in Side of Vessel.

Newport, R. I., July 27.—[Special.]—The dynamite cruiser Vesuvius was torpedoed today by a torpedo fired from its own tube, but instead of making for the mark it made a circle under water, came back, and struck the vessel on a port quarter.

The torpedo was fitted with a practice head, otherwise the vessel would have been destroyed. As it was, the torpedo made a dent in the side of the vessel and smashed its own head. The vessel can be repaired at Newport.

This is not the first time a torpedo has failed to keep its course, but it is said to be the first instance of one coming back and striking the vessel from which it was fired.

TOO MUCH ATHLETICS FATAL.

Former Columbia Student Dies from Tuberculosis as Result of Cross Country Run in February.

El Paso, Tex., July 27.—[Special.]—As the result of overindulgence in athletics while a student at Columbia university, Arthur T. Kerr, 22 years old, died here today. In a cross country run in the month of February Kerr, thinly clad, contracted a cold which developed into tuberculosis. He was graduated from Columbia in 1904.

OBITUARY.

JOHN N. BOUR, a resident of Hyde Park since 1856, died on Wednesday from the effects of a paralytic stroke. He was born in France in 1827. He was in the nursery business at the time of the beginning of the south park system, and rendered much assistance in the successful establishment of that public work. Mr. Bour's father, a captain in the French army, was with Napoleon at Moscow, and his three brothers were in the French army. Six children survive him. The funeral will be held at his late residence, 5309 Ingleside avenue, today, at 2 p. m.

Chicago Man Dies in Asylum.

Kankakee, Ill., July 27.—Joseph I. Miller of Chicago, brother of former Judge C. S. Miller of Chicago, died suddenly today at the Illinois Eastern hospital in epileptic convulsions. Three years ago Mr. Miller was committed to the hospital after much of his property had been secured from him by swindlers. He was 59 years old and single.

Killed in Elevator Shaft.

Frank Kendall, 39 years old, 3018 Groveland avenue, fell from the sixth floor to the basement in a freight elevator shaft in Rothschild & Co.'s building yesterday and was killed instantly. He had been employed at the store since last October.

SHEDS NEW LIGHT ON THE SLUGGING.

State's Attorney Connects Three More Men with the Attack on Donnelly.

FIFTEEN NAMES ON LIST.

Labor Leaders Withhold Testimony and May Delay Grand Jury Action.

State's Attorney Healy and his assistant, Harry Olson, declared yesterday that they had the names of three more men they believe were members of the "wrecking crew" that slugged Michael Donnelly and broke up the election of the Chicago Federation of Labor on July 16.

In spite of the confidence of the investigators, however, the case may not be taken before the grand jury until next September. The evidence, although considered trustworthy, is mostly of the hearsay sort and would not be accepted by a jury. It has "leaked" little by little, and the detectives have taken it up. Labor leaders who declared their ignorance to the state's attorney are the ones who gave friends even minute details of the attack. The new suspects are:

GUMB, WADE, steamfitter, employed at one of the pumping stations.
LYMAN, WILLIAM, deputy sheriff, president of Junior Steamfitters' union.
RUETTER, JOHN, truck driver; said to be ex-prize fighter.

Other New Names Mentioned.

Other additional names brought to the attention of the state's attorney yesterday in connection with the attack are:

BURNS, STEVE, steamfitter.
FLANNERY, WILLIAM, steamfitter; employed at one of the pumping stations; brother-in-law of "Skinny" Madden.
MADDEN, "EDDIE," steamfitter; brother of "Skinny" Madden.
ORR, JAMES, steamfitter.
REED, THOMAS, steamfitter.
SANKEY, —, loafer in Madden's saloon.
WALKER, FRANK, steamfitter; employed by the city.

All of these ten men are said to be members of a gang headed by "Skinny" Madden, former boss of the federation, who is alleged to have instigated the attack because he saw no other way of preventing the reelection of Charles Dold as president. Dold had offended him during his administration by not awarding the plums of office as he had desired, and he called to life the former machine of the organization and caused the nomination of J. F. O'Neill.

Olson Talks of the Investigation.

Mr. Olson, in charge of the investigation of the case, declared that none of the new names except those of Gumb, Lyman, and Ruetter had been brought directly into the case. It is not known that these men are not implicated, but no evidence has been received to indicate that they were present in Bricklayers' hall at the time of the assault. Labor leaders asserted last evening that Orr and Reed left Chicago two years ago.

Frank E. Thoman takes the mention of his name in connection with the slugging affair as a joke. He is business agent for the Architectural Iron Workers' union and is backed by scores of followers who refuse to believe that he was in any manner connected with the case.

Believe Names Used as "Decoys."

Men mentioned as being in possession of "inside facts" of the slugging on July 16 profess to believe their names only are used as "decoys." Mr. Healy and Assistant State's Attorney Olson are credited with knowing in a general way just who the guilty men are and now want to get somebody to testify against them in order to secure indictments.

"They think that if we are led to believe we will be indicted for slugging we not only will rush into the office to deny our connection with the case, but will 'squeal' on any one else we may think is able to talk," said one labor leader.

John J. Corcoran, formerly president of the bricklayers' union, who is slated for an examination by Mr. Olson, was in the hall when the attack was made, and he is reported to have given a friend an accurate description of the man who did the slugging.

Although Corcoran is well acquainted with almost every Chicago labor unionist, he declared that the slugger was an absolute stranger to him.

The description of the slugger, now in the hands of the state's attorney's detectives, is that of a short, "stocky" man, clean shaven, and apparently 35 years old.

Men Previously Mentioned.

The men previously mentioned in connection with the crime are:

CHRISTIANSON, JAMES, steamfitter; lieutenant for Madden.
PELKUS, HARRY, former employe of the clerk of the Criminal court.
SANDBERG, JOHN, professional slugger; arrested in Biederman murder case last winter.
THOMAS, FRANK E., business agent of architectural ironworkers.
VEDEEN, AXEL, professional slugger; arrested in Biederman case last winter.

The total number of suspects now is fifteen. The evidence against eight of them, the five previously suspected and those last mentioned by Harry Olson, is said to be sufficient to warrant the presentation of their cases to the grand jury at once, if it were felt that the men who know of the actors in the attack would go upon the stand and tell what they know.

Receives Anonymous Information.

Information, at first anonymous and then openly, has been brought to the office by men who have heard men present at the time of the election talk of the event, revealing the names of the participants in the row. When those witnesses are called to the state's attorney's office they enter denials.

RENEWS DANCE HALL INQUIRY.

State's Attorney Healy Seeks Light on Report That Police Protect Favored Owners.

A general investigation of the dance hall evil again has been taken up by State's Attorney Healy. Information that many of the smaller halls in the city are owned by a combination which is protected from prosecution by an association of ward politicians reached Mr. Healy yesterday.

Godfrey Johnson, said to own several halls on the north and west sides, is reported as the head of the "trust." Among the places which are reported under his control are the Wellington, the Lakeside, the Alamo, and the Alamale. The license of the last named was revoked two months ago upon complaint of residents of the neighborhood. The licensee was said to be an agent for Johnson.

The crusade against the lawless practices of justices of the peace and constables resulted in the indictment of six persons by the grand jury. Justice William D. Kruse of Franklin Park was indicted with Harry Davis and Samuel De Bolt for blackmail based on false arrest. Three constables connected with his court—Thomas Courtney, Henry Young, and Frank Gabriel—were charged with extorting money under threat of arrest and prosecution.

Peddler Attacks Mother and Girl.

The police yesterday rescued Gus Illiopoulos from indignant residents in Lawndale, who were roughly handling him. The man, a fruit peddler, called at the residence of Mrs. Mary Peedles, 933 St. Louis avenue, and tried to kiss her 16 year old daughter. The girl resisted. The mother went to aid her and was knocked down. Then the neighbors interfered. The peddler was locked up.

DEATHS.

[For other deaths see page 8.]

HAMILTON—Suddenly at the Hotel St. Andrew, July 25, 1905, Penelope Borden, wife of Louis A. Hamilton and daughter of the late John Gail and Ellen L. Borden. Funeral services private. Interment Woodlawn.

Insurance Head Under a Cloud.

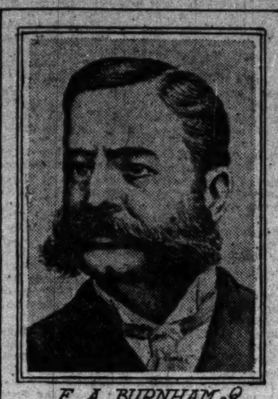

F. A. BURNHAM.

Frederick A. Burnham is president of the Mutual Reserve Insurance company, which is charged with making false reports to the New York insurance department and of various irregularities in its relations with policy holders.

TRUCK DRIVERS GIVE UP.

ONE MORE TEAMSTERS' LOCAL ABANDONS STRIKE.

Members Take Vote and Decide on Following Others in Unconditional Surrender to the Employers—Lumber and Coal Men Are Expected to Follow — Garment Workers May Withdraw from Struggle at Meeting of the Union This Evening.

The efforts of a few leaders of the Teamsters union to carry on the "rejuvenated strike" were brought to an abrupt ending last evening, when members of the truck drivers' union voted to give up the struggle unconditionally. In the meeting, at 274 Madison street, only a few minutes were spent in voting on the question.

President Hugh McGee, who was believed to have left Chicago on some secret mission, appeared early in the evening, and did not lift his voice in opposition to the will of the men. He explained his absence by saying that he "was tired out," and had been sleeping all day.

The official close of the truck drivers' strike leaves but the coal and lumber teamsters to make terms of peace with their employers. The act of the truck drivers, it is believed, will be followed by the lumber drivers at their meeting on Sunday. The coal drivers are expected to yield in a short time.

Garment Workers to Yield.

While most of the teamsters' locals have surrendered, the garment workers, whose strike was the original excuse for the whole contest, probably will abandon their fight this evening when the regular meeting of the union is held. The question of calling the strike off will be put to a vote. It appears that there will be little opposition to dropping the fight, which has been dead for three months as far as this union is concerned.

When the strike began more than 6,000 workers, including many women and girls, walked out. The greater part of these returned to work without the sanction of their organizations until at present there only are 250 unemployed. These find it impossible to return because their positions already have been filled or because the dull season of the year prevents the firms taking them on again.

Strike Anomaly in Prospect.

If the vote to call the garment workers' strike off officially carries, it will place the other unions still on strike in a peculiar position. They walked out in sympathy with the garment workers originally. Their "sympathetic strike would continue after the cause had been removed.

ASK LIGHT ON DRIVER'S DEATH.

Police and Physician Unable to Account for Case of Julius Tang, a Union Teamster.

Coroner Hoffman has been asked by the police of the Canalport avenue station to investigate the death of Julius Tang, 1048 Lincoln street. Tang was a striking teamster formerly employed by the Beidler Lumber company.

He ran into the office of J. R. Wallace, 652 Blue Island avenue, yesterday afternoon, seemingly in great pain. The only visible sign of injury was a dislocated shoulder. Tang explained that he had been sitting on a wagon when he was hurt. Before the physician could question him further he lost consciousness and died.

Dr. Wallace declared that the injury to Tang's shoulder was insufficient to have caused his death and said that he was unable to explain the sudden death. No details of the manner in which the injury was received were learned.

STAR AND REVOLVER TAKEN.

Thomas Hartwig, Special Deputy Sheriff, Is Roughly Handled by Unionists in a Saloon.

Thomas Hartwig, son of a democratic politician in Lake View, a special deputy sheriff, showed his star to a crowd of union men in a saloon at 198 Madison street last night. His revolver and badge were taken away and he was severely beaten. Then he telephoned his resignation to the sheriff.

WOMAN'S COOLNESS SAVES BOAT PARTY

Naphtha Launch of Mrs. L. E. Dunlap Taken to Beach After Serious Collision.

OWNS ISLE IN BRITISH SEA

American's Possession Not Amenable to Duties by Any Nation on Globe.

NEW YORK BUREAU CHICAGO TRIBUNE, New York, July 27.

With her naphtha launch rammed by the Bath Beach excursion steamship Falcon, and so badly damaged that it was filling rapidly, Mrs. L. E. Dunlap, wife of the hat manufacturer, stood at the wheel, reversed the engine, and ran the boat safely to its moorings at the captain's pier at Bath Beach this afternoon. Her exhibition of coolness and skill won the applause of a crowd on the pier, which had seen the collision and was fearful for the lives of the launch party.

Cool Yachtswoman Saves Lives After Collision.

With Mrs. Dunlap were her husband and Mrs. Billmeyer and several women guests from the Hotel Bensonhurst. The steamer Falcon was about to make a landing when the launch shot out ahead of it.

Mrs. Dunlap was at the wheel of the launch and immediately threw off the power and tried to swing around. She was a second too late. The steamer, with its bells ringing and its engines reversing, ran into the launch broadsides. The sharp bows of the steamer cut through the side from gunwale almost to keel. The launch began to fill with water.

The women guests aboard the launch became panic stricken, but Mr. Dunlap warned them to keep their seats and all would be well. Mrs. Dunlap, quick as a wink, dropped to her knees; threw over the reversing lever, and backed off at full speed.

No sooner was it clear of the Falcon then she threw the lever over again, and the engine started forward. She guided the launch straight to the pier and swung into the moorings as neatly as if there had been no danger. By the time the launch party was able to jump afloat there was a foot of water in the bottom of the launch.

American Owns Island in British Waters.

An interesting passenger on the Teutonic today was W. L. D. Cary of Oakland, Cal., a millionaire, who enjoys the distinction of being the sole proprietor and ruler of an island in British waters, on which he is exempt from paying taxes either to Great Britain or to any other country. Mr. Cary's unique possession is the island Calf of Man, about 500 yards south of the Isle of Man. It is five miles in circumference and contains about 900 acres, 140 of which are in a high state of cultivation. The population is forty-one. The island came into Cary's possession by inheritance.

Elopement Is Result of Girl's Love Compact.

Determined to keep the love pact of her childhood, despite parental objections, Matilda C. Hepke, the daughter of a wealthy contractor, today eloped with a young man. Three years ago, when the girl was only 15, she signed the following unique agreement:

"This is to certify that I, Matilda C. Hepke, do hereby agree to be true to Rudolph Kummler until the opportunity arrives when I can be his bride, despite all obstacles."

The young man then took his youthful fiancée to the office of Justice of the Peace Frank Sutkee, before whom the girl took the oath and signed the odd paper. For three years after that Miss Hepke's parents placed obstacles in the way of her love. The climax came today when the pair were married by the Rev. Dr. Andrae.

Gives Away His Wealth, Goes Home to Pension.

Alexander Herriott, 90 years old, has engaged passage for Scotland. Although he formerly had a place of his own and had accumulated over $100,000, he is penniless. He had two children when he came to this country. In the course of time the number increased to eleven. To these eleven children, he says, he gave all the money he made and for years has been without a cent he could call his own.

In his youth in Scotland Mr. Herriott became a member of Berwick on the Tweed Burgesses and Freemen. This membership entitled him to a pension after 40, and it is this pension, deferred for fifty years, that lures him home.

Preacher, Head of Episcopal Home, Is Missing.

The Rev. Newberry O. Halsted, superintendent of the Episcopal Home of St. Johnland at Kings Park, L. I., has been missing several days. The Rev. Dr. Henry Mottet examined the missing man's accounts, and said they could not be in better shape. "Everything is all right," he said, "just as I knew I would find it. Absolutely no reason for the disappearance of Halsted."

Gen. Wheeler's Daughter Weds a Georgian.

Miss Julia Knox Wheeler, daughter of Gen. Joseph Wheeler, was married to William Julius Harris of Georgia, in this city tonight. The three sisters of Miss Wheeler were the maids of honor. Gen. Wheeler was present and gave the bride away. Dr. Seale Harris, brother of the groom, acted as best man, and the ushers included Capt. Joseph Wheeler Jr. of the United States army.

Man Fatally Overcome by Heat.

John Bauer, 35 years old, was overcome by heat while working in a hay field one mile west of Blue Island yesterday and died after being taken to his home, 233 Henry street, Blue Island.

LIBRARY CARS

ARE A FEATURE OF THE EXCELLENT EQUIPMENT OF GREAT NORTHERN TRAINS

Every Luxury of Travel Assured if You Travel via the

Great Northern Ry.

"THE COMFORTABLE WAY" TO THE

Lewis and Clark Exposition

For Rates or Detailed Information, Call on or Address H. A. CHERRIER, General Agent Passenger Department, 220 South Clark-st., Chicago, Ill.

GREAT NORTHERN RAILWAY

SEND THIS COUPON AND 2 CENTS FOR HANDSOMELY ILLUSTRATED BOOKLET, "A CAMERA JOURNEY TO THE LEWIS AND CLARK EXPOSITION," TO F. I. WHITNEY, Pass'r Traffic Mgr., ST. PAUL, MINN.

AMUSEMENTS.

GARRICK || POPULAR PRICES
"BETTER THAN EVER"
THE ROYAL CHEF
? LIND ?
2ND EDITION

AMUSEMENTS.

IT'S TIED TO THE
CASINO GARDEN.
LADIES' MATSCH CONCERT TODAY AT 2:30.
GREAT! BROOKE AND HIS BAND

Browning, King & Co
CLOTHING, FURNISHINGS, AND HATS

Our Annual Sale of Shirts.

We want to close out our surplus stock of Negligee Shirts every summer while they are still seasonable. The price is the immediate inducement

Eighty-five Cents.

They are of Madras and Cheviot, white and colored, and of the $2 values—and worth as much even as a year hence.

Fancy mixtures that were sold at $20, $22, and $25, now $15.

"I would sit with Charles Lamb, in my bones, if I might," said Beau Brummell, "but next best is light apparel at a light cost."

170 and 172 Wabash Ave. B&K CHICAGO ILL.
Broadway at 32nd Street NEW YORK Factory, Cooper Square

The Ancient Mines of Mexico Produced $4,000,000,000.00 Gold and Silver.

Many of them are being reopened with excellent results and may yield more in the future than they have in the past. These are mines and not prospects.

A sample of gold ore recently taken from one of these Ancient mines, together with the story of the mine, will be sent to you free of charge upon request. This mine is situated in the heart of the rich gold-bearing region; it was abandoned in the troublous political times. It has recently been opened up with about 4,000 feet of new tunnels, bringing into view the hidden riches of the mine and thus providing means for taking out the ore in large quantities. An investment now gives promise of very large, quick and sure returns, as the mines are NOW ready for machinery. We consider that all doubt and risk have been removed, for a small test mill has extracted over $18,000, of which over $4,000 was sent to the United States Mint during this year. No investment pays better than an investment in a really good mine. We aim to handle only good mines. Every other mine we have handled has proved to be a dividend payer and we expect this one to pay very soon, for the tunnels show the ore and the little mill proves its value and shows what a big mill can do. We can refer to any number of a thousand or more customers, many of them business men of excellent standing.

In selling stock this Company deals almost entirely through fiscal agents, as a wholesale house deals through retailers; but we shall be pleased to mail direct, to anyone who wishes either to invest or to act as fiscal agent, full particulars and sample of gold ore free of cost. Investigate now while the price is low and you will be delighted. All investments are protected by our Guarantee Fund System. Address or call on

MERCANTILE FINANCE COMPANY, Dept. B, 714 New York Life Building, Chicago.

AMUSEMENTS.

White City
63RD BELT AND SOUTH PARK AVE. CHICAGO
The Largest, the Safest, the Most Beautiful Amusement Resort in America.
GREAT FUN TO-DAY.
Chorus Girls and Comedians from Every Show in Chicago Theaters will Bump-the-Bumps, Shoot-the-Chutes, etc., at White City. Come and join in the Jollity and Mirth.
Daily News Fresh Air Fund Day.
Next Monday (July 31) All Gate Receipts will be given to the fund for saving sick babies. Your dime will cure for a sick child for one whole day.
NEWSBOYS' BAND CONCERTS
From 5 o'clock to 11 o'clock. Special Fireworks and a general good time.
Come and Contribute Your Dime.
OUT DOOR CIRCUS AFTERNOON AND EVENING.
GATE ADMISSION 10 CENTS. Open from 1 P. M Till Midnight.

EXCURSIONS
MICHIGAN AND SUPERIOR. GRAHAM & MORTON LINE.
St. Joseph and Benton Harbor, 50c each way. Only line furnishing music and dancing free. Every day at 9:30 a. m.; 12:30 noon, except Saturday and Sunday; Saturday, 9:30 a. m. and 2 p. m.; Sunday 10 a. m. Every night at 11:30. The 12:30 noon continuous round trip excursion only 50c, returning about 9 p. m.
GRAND RAPIDS, HOLLAND and SAUGATUCK. Every morning at 9 o'clock, except Sat. 1:30 p.m. $1.35 Grand Rapids, $1 Holland, $1.20 Saugatuck. Every night at 8 o'clock. $2 Grand Rapids, $1.50 Holland.
ONLY DIRECT LINE TO LAKE SUPERIOR, via Milwaukee. $5 to Mackinac Isle. $6 to Sault Ste. Marie. Round trip to Duluth $36, to Isle Royal $35, to Owen Sound $25. Only $27 to Hancock and Houghton, $17 to Mackinac Isle. These rates include both meals and berth and stop-over privilege.
EVERY TUESDAY AND SATURDAY AT 11 A.M. Dock, foot Wabash-av. Phone Central 2162.

ILLINOIS 98TH TIME TONIGHT GEORGE M. COHAN JOHNNY JONES SOMETHING DOIN' SATURDAY NIGHT. LAST 3 TIMES LAST MATINEE TOMORROW and LITTLE NEXT SUNDAY Advance Sale Now Ready. RICHARD CARLE in the MAYOR OF TOKIO

Sans Souci Park
COTTAGE GROVE AVE. & 60TH ST.
They Come Again and Again to See Our Own Big Company of 60 in
THE HIGH MOGUL An Oriental Musical Conceit.
Bargain Mats. Tues., Thurs., and Sat., 10 Cents.
Saturday, July 29th, Grandest Display of PAIN'S FIREWORKS Ever Given in an Amusement Park for a Single Admission 10c. Never Higher.

RAVINIA PARK
Every Evening at 8:15. Mats. Tues., Thurs., Sat. at 3.
THE BEN GREET PLAYERS
Open Air Performances of Shakespeare's Comedies.
Tonight - - - "AS YOU LIKE IT."
Admission, 25 Cents.
Reserved Seats 25c, 50c and 75c Extra.
When the weather is unfavorable performances will be given in the theater.
Special Train Service and Rates for Chicago Patrons on the Chicago & Northwestern R. R.

GRAND OPERA HOUSE || THIRD SINGING MONTH
They Laugh Best
Who laugh with the thousands every week at
LEW FIELDS "IT HAPPENED IN NORDLAND"
FULL OF FUN, MUSIC AND BEAUTY.

CHICAGO OPERA HOUSE
CONSTANTLY CROWDED.
LAND OF NOD
SECOND MONTH OF UNINTERRUPTED SUCCESS.
ASTONISHING PRICES—25, 50, 75c, $1.

COLUMBUS BARGAIN MATS. Sun., Wed., Sat.
"AS TOLD IN THE HILLS."
Next—"THE HUSTLER."

AMUSEMENTS.

LAST MAT. SAT. STUDEBAKER
ONLY THREE TIMES MORE
RICHARD CARLE
Presents Himself in
THE MAYOR OF TOKIO
A PARCICAL OPERA.
FIRST TIME IN CHICAGO
NEXT MONDAY NIGHT
Henry W. Savage Will Offer
GEORGE ADE'S Big American Comedy Success
THE COLLEGE WIDOW
SEAT SALE NOW ON

POWERS' "A Merry Message of Mirth."
Eve's, inc. Sundays, at 8:20. MAT. SAT. AT 2:20.
MRS. TEMPLE'S TELEGRAM
SECOND MONTH.
"A play worthy of Powers' Theatre, Chicago's foremost playhouse devoted to the drama."—Chicago Tribune.
Sale 30 days in advance. Tel. Main 781
Prices—Eve's, 25c to $1.50. All Mats., 25c to $1

OLYMPIC
CONTINUOUS VAUDEVILLE.
James J. Corbett. Edmund Day & Co.
Healy & Meeley. 3—The Connollys—3
3—Les Parisiennes—3 Don & Thompson.
Spright & Brown. Clara Ilsen.
Clarence Sisters. Lester & Moore.
Doss & Nadolny. Marsh Craig.
Frank Freeman. Reno & Murray.
Baker & Greary. The Kinodrome.
PRICES—10—15—25—35—50 CENTS.

RIVERVIEW PARK
SHARPSHOOTERS
BELMONT and WESTERN AVE. and ROSCOE BOUL.
Every Afternoon and Evening.
HEROLD AND FAMOUS BAND
Two Weeks, Commencing Next Monday.
PAIN'S THRILLING SPECTACLE.
FALL OF PORT ARTHUR

COLISEUM GARDEN
Cool in Hot Weather. Delightful Always.
ELLERY BAND, FERULLO, Director.
Admission, 25 Cents. No Higher.
Catering by Edelweiss Garden Management.

GREAT NORTHERN EVERY NIGHT 25, 50, 75c
Positively the Last Week of
BUSTER BROWN
With Master Gabriel in every Performance.
Popular price Mats. Sun., Tues., Wed., Thurs., Sat.

WHERE TO EAT.

THE TALK OF THE TOWN
DON'T FAIL TO SEE THE GERMAN RESTAURANT OF THE
Kaiserhof
270 CLARK-ST., Near Jackson-blvd.
RESTAURANT A LA CARTE
DINNER $1.00 INCLUDING WINE From 5 to 8 p. m.
Music by Royal Hungarian Orchestra

THE FEDERAL
SCHWARZ & PRIOR, Props.
S. W. Corner Clark and Adams Streets
(Opposite New Post Office).
NEW RESTAURANT AND CAFE.
Best Cuisine and Service in the City.
Music from 6 to 12:30. Private Dining Rooms.
OPEN SUNDAYS.
First-Class Appointments for Theater Parties.

Get the Habit of DINING at Sans Souci Park
A superb Table d'Hote dinner, with wine, for 60 cents. Also meals a la carte—popular prices. Make reservations by 'phone (Hyde Park 670) and obtain free admissions for banquets and theater parties.

GUNTHER'S 212 STATE STREET ....FINE LUNCHEONS
DELICIOUS REFRESHMENTS. FOUR O'CLOCK TEAS, AND AFTER THEATER SUPPERS.

The Tribune.

FOUNDED JUNE 10, 1847.

ENTERED AT CHICAGO (ILL.) POSTOFFICE AS SECOND CLASS MAIL MATTER.

TERMS OF SUBSCRIPTION.

BY MAIL IN ADVANCE.

Postage paid in the United States (outside of Chicago city limits) and in Canada and Mexico.

Daily, without Sunday, one year	$4.00
Daily, without Sunday, six months	2.00
Daily, without Sunday, three months	1.25
Daily, without Sunday, two months	1.00
Daily, without Sunday, one month	.50
Daily, with Sunday, one year	6.50
Daily, with Sunday, six months	3.25
Daily, with Sunday, three months	2.00
Daily, with Sunday, one month	.75
Sunday issue, one year	2.50
Sunday issue, one month	.25

Give postoffice address in full, including county and state.

Remit by express, money order, draft, or in registered letter, at our risk, to Tribune company, Subscribers.

BY CARRIER IN THE CITY.

Daily, single copy	2 cents
Sunday, single copy	5 cents
Daily, per week	12 cents
Daily and Sunday, per week	17 cents
Daily, per month	50 cents
Daily and Sunday, per month	75 cents
Chicago Daily Tribune	Six days a week
Chicago Sunday Tribune	Every Sunday

CHICAGO—TRIBUNE BUILDING.
NEW YORK—154 WORLD BUILDING.
WASHINGTON—40 WYATT BUILDING.

Persons wishing to take "The Tribune" by carrier may order it by postal card or telephone—Central 987. When delivery is irregular make complaint.

TRIBUNE subscribers may have their paper mailed to them at any out of town address. The address will be changed as often as requested. Telephone Central 987, or address "The Tribune."

DOMESTIC POSTAGE—Twelve or 14 pages, 1 cent; 16 to 24 pages, 2 cents; 28 to 40 pages, 3 cents; 44 to 56 pages, 4 cents; 60 pages and over, 5 cents.

FOREIGN POSTAGE—Twelve or 14 pages, 2 cents; 16 pages, 3 cents; 24 pages, 4 cents; 32 pages, 5 cents; 40 pages, 6 cents; 44 to 48 pages, 7 cents; 52 to 60 pages, 8 cents; 60 to 68 pages, 9 cents; over 68 pages, 10 cents.

Note—The laws of the postoffice department are strict, and newspapers insufficiently prepaid cannot be forwarded.

LARGEST 2 CENT MORNING CIRCULATION IN THE WORLD.

FRIDAY, JULY 28, 1905.

SECRETARY TAFT AT TOKIO.

If peace negotiations between Russia and Japan had not been initiated with a prospect that they will have satisfactory results the probabilities are that Secretary Taft would have intimated to the Japanese government that neither he nor the members of his party desired any official recognition. If the American secretary of war had gone to Tokio a few months ago and had been received so effusively by government and people as Mr. Taft has been, unfavorable comment would have been made in St. Petersburg. It would have been said that the United States was displaying officially an undue degree of sympathy for Japan. A visit at this time is not likely to be misconstrued.

Presumably nothing but curiosity has induced Secretary Taft and his party to go to Manila by the round about Japanese road. If St. Petersburg had been as near the Philippines as Tokio is they would have gone to the first named city out of pure curiosity. Japan is an interesting country to visit at any time. It is specially interesting now that it has developed some soldiers and sailors of remarkable ability. If the distinguished Americans now at Tokio have a chat with Admiral Togo they will look on their trip as a notable success.

It is possible that Secretary Taft may discuss with the Japanese government questions of trade and immigration which affect their country and the Philippines, but the great object of the visit is to see Japan, not to consider affairs of moment or to make a demonstration of good will for the Japanese.

The Japanese government and people, considering it expedient at this time to show—whether they feel it or not—great affection for America and Americans, naturally are profuse in polite attentions. The visitors are overwhelmed with courtesies. They have to listen to praises of President Roosevelt and Commodore Perry—who was anything but popular in Japan while he lived—and the Americans in return have to dilate on the marvelous progress of Japan and to express the hope that none but the most friendly relations ever will exist between that country and the United States.

This is an interchange of conventional courtesies which ought not to wear on the nerves of any European government. After the war is over and Japan, returning actively to the pursuit of the industries of peace, begins to compete with the United States for Chinese trade, there will cease to be a rivalry in complimentary speeches. There will be, instead, keen commercial rivalry which may not always be carried on in a friendly and forbearing spirit.

LANDLORDS AND TENANTS.

The question, Shall families who live in flats be allowed to rear children? seems to have approached a step nearer solution now that a tenants' protective association has been formed in Cleveland, with a view to answering the question in a forceful affirmative. The Cleveland flat renters have grown tired of having landlords dictate to them. They propose to have something to say in the matter of how and where they shall live and how large their families shall be. One of the association's main aims is to blacklist all landlords who refuse to rent flats to families in whose vocabulary the word "children" has a respected place and who otherwise indicate that they believe firmly in race suicide. In this way it is expected that the babies will be made welcome in all tenement and apartment houses.

So doth the worm turn. The landlords have long had associations of their own. They have blacklisted tenants who were slow in paying the rent, or in other ways were undesirable. They have rules for regulating the conduct of their tenants. Many of them have ruled that the child is all right in its place, but that its place is not in the flat or apartment house. Most tenants have always known this—that the flat as it exists in many localities is not the place for children—but circumstances render it absolutely necessary that many families must be housed in flats; and in the rules of human nature it is written that children are something which no family can afford to be without—not even in a flat. But the landlords have refused to heed, so in Cleveland the tenants now take the matter in their own hands and notify the landlords to make way for the babies.

It seems certain that the landlords will have to heed the notification. While there are probably just as many bad tenants as there are bad landlords, and while landlords are undoubtedly justified in forming protective associations for the blacklisting of these bad tenants, the children cannot be expected to suffer for the delinquency of their responsible seniors. The flat landlord who would bar children from his buildings is fighting against human nature. Which is something that no man can do and stay in business, even in this day of lost ideals.

A SWEEPING INJUNCTION ASKED.

Following in the steps of the Union Traction company, the Chicago City railway company has now appealed to the federal courts for help against the city in the traction situation.

This company was not party to the Union Traction company litigation, its claims were not adjudicated or even urged in that litigation, and it has frequently been given credit for not resorting to the obstructive tactics of the other corporation. This distinction no longer exists, however. On Wednesday it filed in the United States Circuit court a petition urging even more extreme positions and remedies than were urged in the Union Traction proceedings. The matter will probably be heard by Judge Grosscup.

Reasserting in this petition the discredited twig-and-branch theory, the company claims the right to operate all its lines until 1958, and asks a double barreled injunction against interference by the city. It asks to have the latter restrained from taking any steps to disturb its own, the company's, occupation of any streets which it now occupies, and also from granting any franchise to any other company—the proposed municipal street railway company, for example—to operate cars in any of those streets.

Precisely what the motives behind this move are is not altogether clear just now, but the city's counsel do not seem to regard it with special concern. Apparently the company hopes by this suit to improve the prospects of securing a first hand adjudication of its rights in the United States Supreme court.

The city's counsel desire, through the pending quo warranto proceedings, to secure an adjudication of those rights in the state Supreme court before they are passed upon—on appeal from Judge Grosscup's decision or from any other—by the United States Supreme court, and the city's counsel expect to attain this result. If this quo warranto proceeding, however, should be unduly delayed, or if the hopes based upon it should in some other way be disappointed—if, for example, the pending motion for its dismissal should be granted—then this new suit might serve the purpose of the company to have its rights determined first in the forum of its choice. Possibly the company thinks also that this suit may be a useful weapon to brandish over the local transportation committee in the negotiations for a purchase price, which are set to begin on Aug. 14.

In any event this suit is practical notice to the city that, in the face of the present municipal policy, the south side company will maintain just as extravagant claims, and make just as strenuous efforts to block aggressive public action, as have characterized the action of the Union Traction company's representatives. It should be notice also to the city to know well the legal hand which it is itself playing. This is no child's game.

TAKING GREAT RISKS.

The fire marshal says in his report that there is urgent need of a high pressure water system in the business district and at the stockyards. If nothing can be done in that direction he urges that the number of engine companies in the two districts be doubled. Underwriters and property owners agree with the fire marshal. They have known for a long time that the districts in question are not sufficiently protected against fire risks. They have appealed to the city for better protection only to receive the discouraging answer that there was no money.

Of the two methods of protection mentioned by Chief Campion the high pressure water system, while more expensive to install, is the cheaper in the long run. The city will have to come to it finally. There is no reason why the money for the installation of such a system cannot be taken out of the surplus revenues of the water office when there is an available surplus. In time the extra demands on the earnings of the water works will cease. The south side intercepting sewer has been completed. The one on the north side will not be so expensive.

Considering the multifarious demands on the revenues of the water system, they should be nursed with the greatest care. The desirability of reform in the water department is manifest. Operating expenses should be cut down so that net receipts may be increased. Changes in rates which will reduce gross receipts should not be thought of.

The city can do nothing at this moment for the better protection of the stockyards and business districts. It can only hope that there will not be a disastrous conflagration, destroying millions of dollars' worth of property. It cannot afford to trust to luck too long and compel the owners of property to pay extremely high insurance rates. It must do something not later than next year.

YELLOW FEVER AT NEW ORLEANS.

It is manifest that the local medical authorities at New Orleans did not anticipate a yellow fever visitation. The city has been exempt for several years and exemption fosters indifference. It used to be the custom in New Orleans to keep an eye on Havana, for it was from that quarter that disease was most likely to come. Cuba is no longer a source of danger, and Central America has taken its place.

The trade between Colon and the fruit shipping Central American states and New Orleans has increased greatly, but too little attention seems to have been paid to the possibility of yellow fever creeping in with bananas, tarantulas, and other tropical products. A quarantine was declared finally against passengers from some points known to be infected, but it came too late. Some man who had the germs of the disease in his system was allowed to get into the city, and the present epidemic is the result. Probably this year's lesson will not be forgotten. Hereafter when yellow fever is reported on the isthmus of Panama or at the Belize the medical officers will be on their guard.

The disease is spreading in New Orleans and probably has made its way to points outside the city. It got so good a start in New Orleans that that was to be expected. The authorities and leading citizens of that place have not been thrown into a panic, but are meeting the situation intelligently as well as courageously. In the old days frost was considered the only effective enemy of the disease, and it was expected to hang on until that came. Now that it is believed the extermination of mosquitoes will stop a yellow fever epidemic it is not necessary to wait for cold weather—there is something which can be done in midsummer. The health authorities and citizens of New Orleans say they mean to test the mosquito theory to the limit and stamp out the fever if possible.

There is a great deal of mosquito breeding territory in and around New Orleans, and the campaign against the pests will be an arduous one. A recent report of the agricultural department detailing the losses of farmers through insects speaks discouragingly of the prospect of gaining a victory over them. Man can exterminate elephants, lions, or buffaloes, if he set his mind to it, but the tiny creatures of earth which reproduce their kind in enormous numbers are apt to be too much for him. The battle in New Orleans between man and the mosquito will be followed with interest by Americans, whether they live within or without the yellow fever belt. All hope that man may win.

ENGINEER STEVENS announces that his first work in Panama will be to fight the mosquitoes. That is usually the first work a man does when he goes to Panama.

IT would be interesting to know when a United States gunboat is old enough to be retired.

COL. MANN says he could turn New York City upside down. He would improve the atmosphere of the subway materially by doing it.

TWO GREAT powers have made public announcement of the fact that they do not want the Philippines. They are Japan and a part of Boston.

GOV. MICKEY of Nebraska is one of the most expert horseshoe pitchers in the country. And his salary is only $2,500 a year.

IF there is any variety of politics that makes stranger bedfellows than senatorial politics, will somebody please mention it?

IT is not hard to imagine Miss Ida Tarbell in the act of looking around among the multimillionaires for a fresh victim.

IT is apparent that under Chief Collins the average policeman will have a chance to get rid of his superfluous fat.

THE editor of the Atlanta Journal is in earnest in his efforts to reform the Georgia legislature. He has begun the task of whipping the members, seriatim.

WHAT is the use of calling off the strike if you can't call off the violence?

THE war is said to be costing the Japanese a million dollars a day. Vouchers for the same will be presented to Russia at the proper time.

PORTO RICO may be taking this peculiar method of inviting a visit from Secretary Taft.

IN due time Chief Collins hopes to be able to make the city a present of a thoroughly municipalized police force.

SOME day Mayor Dunne may have an opportunity of making a reciprocal visit to Glasgow!

UPON calm reflection Senator Mitchell will see the absurdity of claiming his senatorial salary during his six months' incarceration in jail.

BESIDES the contents of the sixty or eighty trunks Baron Komura has brought with him to Washington, he is believed to be carrying something up his sleeve.

IF the statement that the ship trust has lost $3,000,000 during the last year has been put forth for the purpose of extorting sympathy from the public it will fall miserably.

IN your life insurance policy you find no mention of any provision for carrying pensioners on the books of the company, do you?

IF the Japanese have any honorable lids that need closing they have only to bring the matter to the attention of their distinguished visitor from the United States.

MARYLAND is suffering from the ravages of a new variety of kissing bug. Or it may be that the seventeen year locust is developing a new form of attack.

THE South Haven lid will be firmly held back next Sunday.

POSSIBLY Col. John A. Joyce wrote "The Breadwinners."

CHIEF COLLINS is acting as if he meant it.

IN A MINOR KEY.

Spoiled It All.

Smoothleigh—"I agree with you entirely." Old Hunks—"Shucks! Then what's the use of arguing!"

Unexpected Result.

Mae—"Our pastor preached a sermon on marriage last Sunday."

Edythe—"Did it seem to have a stimulating effect?"

Mae—"No. On the contrary, it was so solemn and conveyed so many warnings that it broke off two engagements."

Provoking Mistake.

The caller was angry, and even belligerent. "I want an explanation and an apology, sir," he said. "In your paper this morning you had an account of the wedding at the Smithbys' last night, and you spoke of 'the jay that attended the happy pair as they went to the altar.' Now, sir, I'm the——"

"Gracious heaven!" gasped the editor. "I wrote it 'joy'!"

More Liberal.

The Rev. Dr. Fourthly had delivered a discourse on maternal influence.

At the close of his sermon the elderly member of his flock who had listened in grim silence and with evident marks of disapproval on her stern countenance arose.

"I should like to say a few words in reply, doctor," she said, "if you have no objection."

"St. Paul said it was a shame for women to speak in church," answered Dr. Fourthly, "but in my humble judgment he was wrong on that point. Go ahead, sister."

Balm.

Tommy Tucker (still smarting)—"Grandpaw, did you ever spank paw when he was a kid?"

Grandfather—"Whenever he needed it, Tommy, and that was pretty often."

Tommy (hugging himself)—"Well, ther's some comfort in that!"

Hobo Philosophy.

With one look at Goodman Gonrong's tattered garments the woman of the house slammed the door in his face.

"Clothes may not make the man," he soliloquized, as he turned away and started for the next house, "but they sort o' seem to classify him."

C. W. T.

Consistent Career.

"I can remember when the wealthy Mr. Hidem didn't have a dollar of his own," said the man who disparages.

"Well," answered the misanthrope, "it is said that he is still doing business entirely with other people's dollars."—Washington Star.

Question of Time.

Slopay—"I need a business suit, but I can't afford it unless it will do me for a couple of seasons. I'll order one if you'll guarantee to make it last."

Tailor—"Make it last? I'll guarantee not to make it at all unless you pay cash."—Philadelphia Press.

Birdlike.

"Isn't the doctor's wife beautiful! She has a neck like that of a swan."

"Quite so. And the doctor has a bill like that of a pelican."—Judge.

Coin of Vantage.

Five dollar gold pieces.—New York Press.

LETTER OF MARQUISE DE FONTENOY

Copyright: 1905: By the Marquise de Fontenoy.

KING EDWARD, who already, both personally and also through his master of the horse, the duke of Portland, has come out flatfooted against the bearing rein for horses and against live pigeon shooting, impelled thereto by his well known affection for animals, has now taken a stand against the use of steel traps, which hitherto have been used for catching rabbits and other ground game, but which from henceforth are no longer to be used either on the king's private estates or in any of the royal domains and parks. Peremptory orders to this effect have been issued by the king to the government office of works, and he wishes that his views about the matter should be made as widely known as possible.

Incidentally, it may be mentioned that King Edward lately has purchased a particularly fine specimen of the French bulldog, for which he paid £1,200, and which now has become his chief pet. Attention also has been attracted to the fact that, on the day when it was announced that the Franco-German crisis on the subject of Morocco had reached a settlement, Emperor William bought at Paris a pair of French bulldogs for the price of $2,400. King Alfonso likewise had a particularly fine specimen of this breed presented to him by Señor Gayangos, from which it would appear that the vogue of these small dogs, far from being on the wane, is, on the contrary, still at the high water notch.

England's two primates, the archbishops of Canterbury and of York, were subjected to a terrible and altogether unexpected shock the other day when, without the slightest warning, the dean of Windsor, as the delegate of the lower house of the convocation, presented to the archbishops and to the bishops constituting the upper house a resolution, duly passed by a large majority, demanding the transformation of the see of London into a separate archbishopric, on the ground that, with its population of over 6,000,600, the British metropolis had outgrown the limitation of a mere bishopric, and had attained the proportions of a full fledged archiepiscopal province.

The archbishop of Canterbury, as president of the upper house of the convocation, which may be described as the ecclesiastical parliament of the state church of England, demanded time for mature deliberation before taking any action on this almost unanimous vote of the lower chamber, pointing out that the proposal involved the change of a condition of affairs that had existed not merely since the reformation, but actually since the days of St. Augustine. He showed clearly that he was not in favor of the move, which, of course, would involve the loss of much of his power and prerogatives, since at the present moment the see of London is subject to his archiepiscopal jurisdiction. Still, he may have to yield to pressure in the matter, as the views of the lower house of the convocation meet with widespread approval, both in ecclesiastical and political circles.

The verdict of the courts of Oldenburg in the matter of the claims of Count Alexander Welsburg to recognition as a prince of the blood and as in the line of succession to the throne are by no means final. For, of course, it was ridiculous to imagine that the tribunals of Oldenburg could pronounce in the name of the sovereign grand duke a judgment directed against himself, and now the matter has been carried on to the supreme court of the German empire, at Leipsig, which has likewise before it for decision the controversy in connection with the succession to the throne of the principality of Lippe.

It must thoroughly be understood that up till 1872 the princes of the reigning house of Oldenburg were free to marry whom they listed. In that year the late grand duke of Oldenburg issued a decree forbidding all marriages between members of his family and people not of sovereign or mediatized—that is, formerly reigning—houses. This decree was aimed at his younger brother, the gifted playwright and poet, Duke Ellimar of Oldenburg, who some time previously had married at Vienna a Baroness Natalie Fogel von Friesenhof, the mother of Count Welsburg. This decree, however, did not receive the legislative sanction of the Oldenburg parliament, as required by law, and by the terms of the Oldenburg constitution of 1852, and, consequently, the decree is held by the leading German lawyers to be invalid, since it is preposterous to suppose that, in a constitutional monarchy, the sovereign should have the right to act at his will and caprice the order of succession, without the consent of the legislature—that is, of the people.

All the more exception is taken to this decree of 1872 in Germany since it expressly states in paragraph iv. thereof that the emperor of Russia is the supreme chief of the Oldenburg dynasty—that is to say, of the ducal Holstein Gottorp line—it being regarded as monstrous that a foreign sovereign should be recognised as chief of a German reigning house.

The judgment of the supreme court of the empire is practically certain to go against the present grand duke of Oldenburg, a son of the late grand duke, and in favor of Count Welsburg. The latter, in that event, will become Duke Alexander of Oldenburg and third in the line of succession to the throne, the only lives between him and the crown being those of the present grand duke, who suffers from heart disease, his frail little 7 year old son, and a childless, unmarried bachelor brother, who is an invalid. Indeed, owing to the latter's condition, it is the count, if he wins his suit, who would become entitled to the regency of the grand duchy in the event of the present grand duke's demise. Failing the count—that is to say, should he be defeated in his suit—the regency and the eventual succession to the throne of Oldenburg would fall either to the German emperor's only brother, Duke Ernest Gunther of Schleswig-Holstein, or else to her sister's husband, Duke Frederick of Schleswig-Holstein, the two brothers-in-law being rivals in the succession.

No greater mistake can be made than to imagine the duke of Norfolk, the premier peer of the British realm, to be a morose and austere man. True, he has had many sorrows, chief among which have been the afflictions, mental and physical, of his only son, who died a few years ago, and he mourned the loss of his first wife deeply. But, in spite of this, he is cheery, an inveterate theatergoer, and showing a marked preference for plays which appeal to the sense of humor. He never fails to see at least one pantomime each year, expresses his admiration for "the old fashioned, good, honest, cleanly play," and is so keen for every comic situation that he constitutes an invaluable "claque."

Norfolk house, the grand old mansion in St. James' square, where his little girl, the first child of his second marriage, has just been born, has belonged to the Howards only since 1784, and previously was the home of Frederick, prince of Wales, who, with the princess, held court there in opposition to his father, King George II. Indeed, it was there that King George III. was born. The little daughter of the duke under any circumstances will inherit the ancient Herries peerage of her mother's father, and, should the duchess give birth to no son, the little girl would likewise inherit some of her father's lesser peerages, the dukedom, however, going to his only brother, Lord Edmund Talbot.

Sheriff Barrett to President Shea.

Sheriff's Office, Chicago, July 27.—[Editor of The Tribune.]—It has been brought to my attention that friends of C. P. Shea and others who disliked the manner in which the affairs of this office were managed during the strike are now seeking revenge by endeavoring to create an impression that the county did not obtain a full return for the money appropriated for the pay of special deputy sheriffs. The animus back of the attempt is clear. However, I believe that it is my duty to defend the men who have been engaged for three months in defending the lives and property of the people of Chicago, and who have made it possible for workingmen to toil unmolested. The best possible answer to the charge that these men were not doing the work they were paid for is in the result of their efforts to preserve the peace. I want to have it understood that there are no men now on the payroll of the sheriff who did not earn every cent that is due them from the county, and there never were any. Any person who questions this statement is at liberty to inspect the payroll and make whatever investigation he desires. This office will aid him in every way in making his search for information.

THOMAS E. BARRETT.

A LINE-O'-TYPE OR TWO.

WATER LILIES

[Copyright: 1905: By Tribune Company.]

As though some sprite had caught the spray
And molded it between her palms,
So do the silver lilies sway
When breezes idle through the calms
That weave their spell above the pond—
The lazy calms where shadows lie
In waving lines; and out beyond
The dreaming blue that mocks the sky.

The silver petals now unfold
Their spreading beauty; one by one
They open, till we see they hold
The golden glory of the sun—
A yellow heart that proudly gleams
As though from dawn's effulgent rays
It caught the wealth of amber beams,
The glory of unnumbered days.

The whispers of the wind are soft,
And yet the lilies' leaves are stirred
As though they fain would hear, and waft
The song that floats without a word—
The song that rises from the shade
And from the glow across the grass,
The melodies forever played
By all the little winds that pass.

At night the lilies look and laugh
At all the stars that gem the sky—
The stars are not so fair by half
As these that in the waters lie,
As these fair flower-stars that bloom
Where shadows loiter cool and deep,
These flowers swaying in the gloom
As dreams swing with the tide of sleep.

W. D. N.

PASTOR GIVES VIEWS ON SUNDAY BASEBALL.

E. B. Stewart Takes South Park Board to Task—Says Games Are Not the Best Sabbath Recreation for City's Workers.

IN a letter to THE TRIBUNE, the Rev. E. B. Stewart explains his reasons for protesting against baseball in the city parks. Mr. Stewart addressed a communication on the subject to the south park commissioners last week, in which he asserted that the city seemed on the point of going "amusement mad." Better ways of spending the one day of rest of the week than in athletic sports, he said, could be found.

Action on this was deferred by the park board. Commissioner Rainey said that the pastor had "forgotten" many things in connection with the needs of Sunday recreation and defended the course of the board.

The letter from the Rev. Mr. Stewart is as follows:

"Third United Presbyterian Church, Forty-sixth street and Evans avenue, Chicago, July 27.—[Editor of the Tribune.]—My attention has been called to the fact that a communication which I addressed to the south park commissioners has by them been thrown into the daily press of Chicago, while the only answer they have made to me directly has been to inform me that action has been deferred till the first meeting of September. It seems that they must want a little controversy on the matter to ease their conscience and possibly to befuddle the public.

"I was out of the city for some days, and hence the delay in speaking for myself. I had no idea that my first letter should be taken up in that fashion and have no desire for public controversy. I have been a pastor in this city for almost nine years, and this is the first time I have ever addressed a communication of any sort, so far as I recall, to a paper. It will also be my last on this matter, if you will kindly give me the space for a few words of explanation.

"I expected to be denominated a back number and various other stereotyped epithets which are the ancient stock of people who want to violate the laws of God. I wish to say that we have always encouraged amusements among our people. If any criticism could be made of me in that respect it would be that I am too fond of games. I really count myself an up to date 1905 fan. I believe with such players as Matthewson and Fultz of the major leagues that six days are enough in which to play ball and that the seventh should be spent in some other way. I believe with our president that it is better to seek out a place of worship on the day of worship than it is to chase bears or balls.

"In the words of another, I am not ashamed of my creed or my crowd. Just last Sabbath afternoon, within a block of our church, a ball game broke up in a fight, started, as I am informed, by a policeman who claimed he had been sent to that place to keep order. If my information is correct that was a pretty queer sort of procedure and an emphatic testimony to the character of the crowd which frequents these Sunday ball games. If the south park comissioners like the crowd, then let them train with the rowdies and roughs. I beg to be excused.

"I also expected that the old scarecrow concerning the workingman and his need of recreation would be trotted out and be made to do duty as he has for all such occasions. He is as familiar as the circus clown and the pink lemonade.

"Speaking in a general way, workingmen may be divided into two classes—namely: Those whose work is largely physical, and those whose work is largely mental. When such pleas are made it is usually in behalf of the first class. I do not know how much real hard physical labor may have come into the experience of the commissioners, but I know that for some years I worked at hard physical labor from fourteen to eighteen hours a day. What I needed and what I sought on the Sabbath day was to let my tired muscles rest and to give my mind and spirit time to take their needed exercise.

"A man who has pushed a saw, or swung an ax, or used his muscles steadily through six days does not need to use those same tired muscles to swing a bat or any other sort of a club. He does not need to sit on a bleacher and yell what little brains and soul he has out through the stretched slit in his face. If he goes to the park at all, it would be a thousand times better for him to have the opportunity of quiet, restful meditation, uninterrupted by boisterous fans.

"Granted that Sunday is his only day for recreation, it certainly is beyond dispute that the recreation this man of physical labor needs is not baseball or the boisterous surroundings of it.

"As to the second class, it is not true, as a general thing, that it is their only opportunity for recreation. It is not true for either class, to any large extent, in these days of Saturday or Thursday half holidays and of short hours which permit many to find recreation every day if they will seek it.

"We have an immense amount of nonsense propagated in these days by so-called experts who have spent a few weeks loafing around in the slums and then proceed to enlighten us on the conditions of the workingman. When I came to Chicago to start a work I gave out as my plan to carry on a plain church for plain people. Every one among our number may be justly styled a worker. We have no people of leisure. We have had over a thousand families under the influence of our Sabbath school, and almost without exception they have been of the class under discussion. The first six years I was here, by actual count, I made an average of 200 calls a month among people who are working. I think I can safely say that I have been in the homes of and have had conversation with people in almost every conceivable line of work, at least that is known to the city of Chicago.

"I do not want to pose as an expert, but I affirm that I do not merely think, I know that this class of people does not need to dissipate on the Sabbath day. I should like to take a few men who have been converted in the Pacific Garden mission and in the Salvation army in the downtown districts and then some from our church in the park region and have a testimony meeting for the benefit of the commissioners on the subject of what men need to do on the Sabbath. Before conversion these men would affirm, as I know, that dissipation of some sort or selfish employment was the only possible thing for men who worked as they did. Now they will testify to just the opposite, without exception, I will venture.

"Did they know what they needed when they neglected their minds and spirits, the immortal and peculiar features of their beings? Or have they come to their right minds now and really know what is good for them? I most positively affirm that they did not know what they needed, but have become wiser now, and I challenge any one to disprove it. I say that a man who thinks that the park should cater to this ignorant and wasteful demand, does not know what he ought to know to be a helper to his fellowmen.

"I may have forgotten some sensible things, but a man with a thimbleful of brains ought to be able to see that Sunday baseball is not an ideal recreation for his benighted workingman in whose interests he is seeking to act. You may Potterize the park, but you pauperize men in the doing of it.

"The Sabbath question need not be viewed as a religious question at all. As the butchers' union of San Francisco said, when I was pastor in that city, we do not intend to dictate on religious matters to anybody when we refuse to open our shops on Sunday. But we do not intend to be slaves and work seven days in the week, religion or no religion. The slavery of mind and soul as well as of body is involved, and I speak in the name of real liberty when I speak against Sunday recreation, such as is so ill advised.

"I have neither time nor inclination to pursue this discussion further. I believe, therefore I speak; I know, therefore I make my testimony. The result will prove who is right.

E. B. STEWART."

Bird Building Contractor.

[From Recreation.]

One of the most energetic nest builders is the marsh wren; in fact, he has the habit to such a degree that he cannot stop with one nest, but goes on building four or five in rapid succession. And there is nothing slovenly about his work, either. Look among the cattails in the nearest marsh, even within the limits of a great city, and you will find his little woven balls of reed stems with a tiny round hole in one side. There is a certain method even in his madness, for the nest in which his wife is brooding her seven or eight eggs is less likely to be found when there are so many empty ones around. Then, too, he uses the others as roosting places for himself.

Oblivion.

Norly—"I haven't heard anything of Jinks for a long, long time. He must be dead."

Butte—"No; not dead, but the next thing to it."

Norly—"What do you mean?"

Butte—"He's married to an opera singer."—Houston Post.

Willie's Idea.

"Why, your little dog doesn't need any alarm clock to wake him up in the morning, Willie."

"No," replied Willie, "I suppose when he barks, that wakes him up."—Yonkers Statesman.

BONAPARTE'S ORDER AS TO "DUNS" CONTAINS A MORAL ON SALARIES.

Regulation Concerning Obligations of Department Clerks Raises Question as to Whether Employes Are Sufficiently Paid—Expenses More: Pay Stationary.

BY RICHARD WEIGHTMAN.

Washington, D. C., July 27.—[Special.]—Washington's first impulse was to put an inaccurate construction upon Secretary Bonaparte's order concerning bill collectors who heretofore have swarmed in the department corridors, especially on pay days, to such an extent as to constitute a public nuisance.

Those who first read the bulletin in the afternoon papers jumped to the conclusion that Mr. Bonaparte intended, by excluding collectors from the premises, to protect delinquent debtors and to leave the local merchants at their mercy. But the secretary, after declaring that "duns" would not be permitted to ply their trade inside the building and during office hours, went on to say:

"But, although the department will not permit itself to be used as a collection agency, it does not consider one who fails, without justification, to pay his just debts, a person suitable for public employment. Therefore, upon receipt of a complaint of nonpayment of debts, it will be referred to the proper chief of bureau for a report in writing from the employé concerned, which, together with a summary of the conclusions reached by the department in the matter, will be made part of his official record.

"An employé who fails, without justification, to pay his just debts may be discharged for this reason, if the offense shall seem to the department of sufficient gravity."

Cost of Living More.

All of which is perfectly just and proper, amounting to the proposition that deliberate imposition by a government employé may warrant his discharge as an unfit person to be retained in the public service. Of course, it is hardly to be expected that outside of the flagrant professional delinquents many cases will provoke more than admonition from the secretary. The fact is that the cost of living in this town has increased seriously within the last ten years, while the salaries of the public employés have not been advanced at all. The employés nearly always marry, and, under the impression that they are rearing families, set up a species of poorhouse. Furthermore, as time goes on what capacity they may once have possessed for making a livelihood in private life undergoes a process of attenuation, more or less rapid, according to the original capacity of the individual.

Frank Hatton's Reminder.

Frank Hatton, formerly editor in chief of the Washington Post, always insisted that the civil service was, as a general rule, the grave of opportunity and the destroyer of character. He served some time as first assistant postmaster general, and during the last few months of Arthur's administration held the portfolio. The result of his experience and observation in this particular department was a profound conviction to the effect that no one should be retained on the classified civil service list more than ten years. He found that persons of any special merit gained notable promotion by that time, either rising clear above that clerical grade or going into commercial or professional occupation on the outside—while the government kept only such as had neither the ambition nor the capacity for climbing into more important places.

Hatton insisted, moreover, that "civil service reform" intensified these conditions of decay by insuring mediocrity in its position on the salary list. That there is a great deal of truth in all this everybody in Washington knows.

Salaries Too Small.

That the civil service commission has done nothing to improve or purify or strengthen the civil service machinery will be made as clear as day—if, indeed, any one now doubts the proposition—when the investigation which already has been applied to the postoffice department shall be applied with equal intelligence and enthusiasm to the agricultural and the interior departments—taking up later the other departments and the public printing office and the various quiet but especially luscious grafts with which the capital abounds.

The fact remains, however, that a large number of the employés do not get salary enough to live on as they lived fifteen or even five years ago. Whether they receive quite as much as the services are worth is another question. Whether the government could get on better by weeding out the invalids, the favorites, the "extras," the "temporaries," and the barnacles, and then doubling the salaries of capable ones who shall be found necessary to an economical, harmonious, and perfectly efficient service, is still another question.

Who Will Differentiate?

The answer to any of these is not far to seek, but that would not touch the issue now confronting Mr. Bonaparte. He has to deal with a regiment or so of department employés, a large majority of whom it appears do not pay their bills. Some of them may be getting twice as much as they are worth. A great many, I am sure, are getting less than half, but there they are—buttressed by civil service reform, leveled by a scholastic catechism which discloses absolutely nothing as to the morals and character of the individual—and what is Mr. Bonaparte going to do about it? He says that the corridors of the department shall not swarm with duns, which is right enough. He says further that "an employé who fails without justification to pay his just debts may be discharged for this reason, if, etc."—all of which is reasonable and high minded, as might have been expected from Mr. Bonaparte.

But who is to differentiate the just from the unjust debts or fix the validity of the delinquents' plea in extenuation? It reads well. It has a grateful sound. When it comes to reducing this exalted principle to practical results, however, what then? The secretary declares that the department shall not be used as a collection agency; will it be any better off when the department resolves into a court of petty arbitration.

Still Advertise Credit.

But I am glad Mr. Bonaparte is determined to put an end to the disgraceful activities of the duns in the part of the building under his control and I wish every other cabinet officer would follow his example. When all is said and done the government clerks do not get enough to live on comfortably and the local tradesmen know this as well as I do. Some are paid more than they are worth. Many are paid a great deal less. But the salary dead level remains and so does the inadequacy thereof.

Meanwhile the trades people advertise "credit"—offer it, beg for an opportunity to bestow it—and human nature, after long years spent on a three legged stool, and promised retention under any circumstances short of actual and detected malefaction, can hardly be supposed to be in training for Spartan fortitude or heroic renunciation.

Delinquents in "Society."

I do not think, though, that merchants of Washington lose as much by the poor employés in the departments as through the deliberate and inexcusable delinquency of the hundreds of wealthy persons who come here to make a splurge in "society," who give luxurious entertainments, maintain costly establishments and retinues, and then run away for the so-called heated term without paying anybody.

When a government clerk defaults on his or her insignificant debt it is because he or she has not the money. When one of these lordly and ostentatious spenders defaults it is because he (or she) prefers to keep the money for Newport, Bar Harbor, or some other fashionable resort where it has been decided to break into "the set."

PERSONAL.

King Leopold of Belgium, in spite of his years, is considered one of the most daring of men.

Thomas Greenway, ex-premier of Manitoba, estimates that within the next few years more than $75,000,000 will be spent in western Canada in railroad construction.

The shah's hotel bill for his short stay in the Lemberg amounted to nearly $10,000. For his Persian dishes he was charged $750. He disputed the bill and settled for £1,840.

Gifford Pinchot, chief of the government forestry bureau, is a wealthy man, and keeps his position through his love for his work. His salary is a mere bagatelle of $3,000 a year.

Henry VIII., the most gorgeous and masterful of the ancient English kings, did not come of exclusively royal stock. His great grandfather, Owen Tudor, was the son of a steward or butler to the bishop of Bangor.

Anthony Hope has written a book entitled "A Servant of the Public," in which he portrays the relations between the "Philistine" and the "artist." It is said that the artist endeavors to exhibit all sides and take none.

Prof. Ray Lankester of Oxford says that the inhabitants of Mars have carried out their vast irrigation problems, and that they are far in advance of the inhabitants of the earth, and are in a condition of universal peace.

J. Parsons, a young lighterman of Hellows, Brentford, England, who recently received the Royal Humane society's certificate for rescuing two boys from drowning, has twenty-three lives to his credit. His father saved forty-eight persons from drowning.

Dr. D. S. Lamb, connected with the Army Medical museum, Washington, D. C., enjoys the reputation of being the most experienced and expert post-mortem authority in the country. The doctor is a collector of brains, and has willed his own to Prof. Wilder of Cornell, who he says has the finest collection in the world.

King Oscar of Sweden was recently on his way to Norrland and stopped at Sollefteå station. Only two bowing officials greeted him. "Where are my people?" demanded the king. "I have excluded everybody from the station," said the stationmaster. "Then I will go out and meet my people." And he received a most hearty welcome.

Snookerpoole—"I thought your garden was much larger than this, Why, I shouldn't think it was more than twenty feet long." Tootingbeck—"Ah, but look how deep it is. Why, you could dig down hundreds of feet!"—Ally Sloper.

LIVES SAVED IN HOSPITAL

ALL PATIENTS AT GLEN ELLYN ARE MAKING PROGRESS.

Weak and Emaciated Mothers and Children at "The Tribune" Sanatorium Show the Effects of Pure Country Air and Careful Nursing—Many Applications for Admission Are Received—Places Where Cheap Ice Coupons Can Be Obtained.

All of the patients of THE TRIBUNE summer hospital, which was opened last Saturday at Glen Ellyn, are doing well. Weak and emaciated mothers and children already are beginning to show the effect of pure country air and careful nursing. Some of the convalescents who were admitted on Saturday have recovered sufficiently to return to their homes. They do not remain there any longer than their cases require, in the judgment of Dr. Egan, for it is desired to assist as many poor persons in the crowded tenement districts as possible, and the capacity of the institution is limited.

Mrs. David Breen and her two children were taken to the hospital yesterday by an agent of the branch of the Bureau of Charities at 2322 Wabash avenue. Her 4 months old baby was a mere skeleton, owing to lack of nourishment, and it will be several days before the child will show any improvement, even if its removal to the country has not been too long deferred. Mrs. Breen herself is ill, and her 2 year old son, who accompanied her, is slowly recovering from a broken arm.

Mr. Breen Badly Injured.

The husband and father, a laborer, was recently injured and is no longer able to perform heavy manual work. He has applied to the city authorities for a free peddler's license and hopes by the time his wife and children are discharged from the hospital to be able to provide for them.

One of the patients who was taken to Glen Ellyn this week has been troubled with insomnia. Dr. Egan gave her treatment especially adapted to her case and had a bed made up for her on the veranda. Wednesday night she was able to get the first uninterrupted night's rest for a month, she said.

THE TRIBUNE is receiving many applications for admission to the hospital; and all of them are turned over to the Bureau of Charities, which, through its assistant superintendent, Miss Holmes, investigates the cases. It is the intention to help every needy person who is unable to pay for medical attention and nursing, but the hospital is not quite, as many applicants appear to believe, a summer vacation resort. Where there are so many invalid women and children from the slum districts it is necessary to exercise discrimination in order that those who are most in need of help may find it. The institution will accommodate seventy-five patients. Next year it may be possible to increase this number, but at the present time it does not appear practicable.

Where Ice Tickets Are Kept.

There has been some misunderstanding as to where THE TRIBUNE'S ice coupon tickets may be obtained—those by which applicants are supplied with ice at the rate of ten pounds for 1 cent. The stations are as follows:

Gads Hill settlement, 867 West Twenty-second street.
Hull house, 335 South Halsted street.
Elm Street settlement, 80 Elm street.
Cathedral SS. Peter and Paul, 18 South Peoria street.
Association house, 474 West North avenue.
Bureau of personal service, 510 South Union street.
Henry Booth house, 175 West Fourteenth street.
Maxwell Street settlement, 270 Maxwell street.
Neighborhood house, West Sixty-seventh and May streets.
Olivet house, 46 Vedder street.
University of Chicago settlement, 4636 Ashland avenue.
Forward Movement settlement, 305 West Van Buren street.
Halsted Street Institutional church, Twentieth and Halsted streets.
Northwestern University settlement, Augusta and Noble streets.
Chicago commons, Grand avenue and Morgan street.
Chicago bureau of charities—
Central district, 1500 Wabash avenue.
South Central district, 291 Thirty-first street.
Stockyards district, 823 West Forty-seventh street.
Southwestern district, 946 South Ashland avenue.
West Side district, 181 West Madison street.
Lower North district, 365 Wells street.

The ice may be obtained at any depot of the Knickerbocker Ice company or from any of the wagons on presentation of THE TRIBUNE coupons.

GIRL MUST HIDE FIVE YEARS UNLESS FATHER IS WITH HER.

Kenosha Lass Escapes Jail on Vagrancy Charge by Agreeing to Remain at Home.

Kenosha, Wis., July 27.—[Special.]—The most unusual punishment ever given in a justice court in this section of the state was imposed on Mary Decker, 16 years old, by Judge McCarron today. By the terms of a contract, signed by Miss Decker, she consents to become a voluntary recluse for the next five years.

The girl is a daughter of a farmer in Bristol. A short time ago she tired of life on the farm and came here seeking for the excitement of "city life." She was arrested on the charge of vagrancy.

When the case was called in court the father of the girl appeared and asked that he be allowed to take his daughter back to the farm. This the court consented to, providing the girl would sign a written promise not to appear in any public place without the company of her father for the next five years.

The girl, in signing the promise, stated she had seen enough of the world and she would be glad to remain under the parental roof with the protection of her father for the remainder of her life.

Diamonds on Credit.
Buy a Diamond from us on our easy payment plan. Call today. Loftis Bros. & Co., 2d fl., 92 State-st.

Going to Kansas City

Trains leave
After Breakfast 8.35 a. m.
After Business 6.05 p. m.
After Dinner 8.00 p. m.

All on the Rock Island.
All good trains.
All carry up-to-date sleeping, dining and free reclining chair cars.
All leave from LaSalle station, most convenient and centrally located station in Chicago.
All aboard.

Rock Island System

Tickets, 91 Adams St., and La Salle Station,
A. B. SCHMIDT,
Gen. Agt. Pass. Dept.

Chicago Man Dies of Blood Poisoning

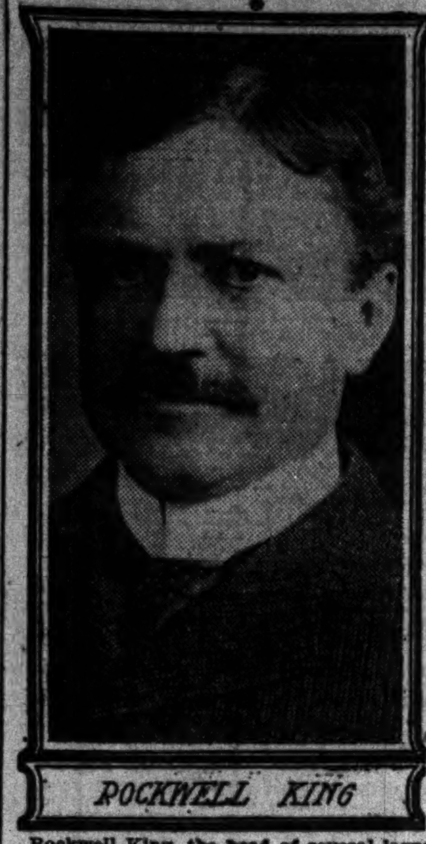

ROCKWELL KING

Rockwell King, the head of several large Chicago enterprises, and one of the city's foremost business men, died yesterday at his residence, 63 Hawthorne place, of blood poisoning. While trimming the shrubbery of his grounds a week ago, he cut his hand slightly. The wound appeared to be insignificant and Mr. King paid no particular attention to it.

After a few days his hand swelled and the injury became painful. Physicians recognized the serious nature of the infection at once but were unable to stay its advance.

Mr. King was born in Chicago in 1853 and received his preparatory education at Phillips academy, Andover, being graduated from Harvard with the class of 1874. Returning to the city of his birth, he entered into business at which he was successful to a marked degree. He was president of the Western Cold Storage company, founder and president of the King and Anderson company and of the King Perforating company. He also was interested in other concerns.

In 1881 Mr. King married Lucy Andrews, daughter of Martin Andrews of Chicago. Mrs. King, four children, Mrs. Frank Du Moulin, Marjorie, McGregor Adams and John Andrews King, and two sisters survive him.

For many years Mr. King was warden of St. Peter's Episcopal church. He was a member of the Chicago, University, Merchants' and other clubs. He was deeply interested in charitable work, having been instrumental in building up, among other institutions, the Chicago Lying-in hospital and dispensary.

The funeral arrangements have not been completed.

HEAVY FINE FOR A "MASHER."

Adam Smyth Assessed $50 for Trying to Engage Miss Elizabeth Katt in a Conversation.

A fine of $50 and costs was imposed by Justice Caverly yesterday on Adam Smyth, who was charged with trying to flirt with Miss Elizabeth Katt, 3250 Wabash avenue.

Smyth said he thought he knew Miss Katt when he approached her in a downtown street.

P. J. Harvey, 30 years old, Sixty-third street and Cottage Grove avenue, was arrested last evening, charged with trying to flirt with a Mrs. Wulf.

IN THE SOCIETY WORLD.

JOHN A. ROCHE ENGAGED TO MISS PAULINE WIRT.

Chicago Man to Wed Young Woman of Bloomsburg, Pa.—Date Not Set—Golf Tournament Ends at Exmoor Country Club with a Round of Dinners and a Dance—Many Guests Attend the Games and Tea Is Served on the Verandas.

Formal announcement was made yesterday of the engagement of Miss Pauline Wirt to Mr. John A. Roche, son of Mrs. John A. Roche, 4605 Drexel boulevard, who is at present at the Roche summer residence at Highland Park. Miss Wirt is the daughter of Mr. and Mrs. Paul E. Wirt of Bloomsburg, Pa. No date has been set for the wedding.

The only diversion of the day was provided at the Exmoor Country club, where the woman's golf tournament ended in a round of dinners and a dance. The days of the tournament have seen many guests at the club, and tea has been served on the verandas at 4 o'clock. Yesterday the women serving were Mrs. George E. Marcy, Mrs. Frank R. McMullin, Mrs. Joseph Watkins, and Mrs. C. E. Ferry, while the day before Mrs. James W. Prindiville, Mrs. Robert Dunham, Mrs. Trigg Waller, Miss Warren, and Miss Chandler did the honors.

The social committee at the club during the tournament consisted of Mrs. William J. Louderback, Mrs. T. R. Wyles, Mrs. John Glass, and Mrs. Frederick Boynton. Among those who had dinner parties at the club last evening were Mr. and Mrs. Edward F. Carry, Mrs. M. E. Sampsell, Mr. F. S. North, Mrs. Harry Channon, Mr. W. S. Anderson, Mr. H. N. Tuttle, Mr. Henry B. Clarke, Mr. D. V. Dickinson, Mr. Herbert E. Schwarz, Mr. R. S. Peyton Jr., Mrs. Dudley, and Mr. George McReynolds.

Mrs. H. Spenser Brown and Miss Dorothy Spenser Brown, 6200 Monroe avenue, leave this week for Portland, Ore., to be the guests of President and Mrs. Goode of the Lewis and Clark exposition. Later they will visit California and Alaska. On their return Miss Spenser Brown, who has lived abroad for the last twelve years, will make her début in Chicago. She is a sister of the Countess Edouard de Gramedo of Paris.

Mrs. Francis S. Simmons and Miss Mary Bush, 8 Gordon terrace, are now at the Schweizerhof château, St. Moritz, the Engadine, Switzerland.

Mrs. Otto Matz, 431 Oak street, has gone to Rumford Point, Me., for the remainder of the summer.

Mrs. Sheldon Leavitt and Miss Leavitt, 4665 Lake avenue, have gone to Emmet Beach to spend a few weeks.

Mrs. W. H. Pierce, 410 Alma street, Austin, announces the engagement of her daughter, Miss Ruth Pierce, to Dr. Herbert Edgar Alger, 1561 Kenmore avenue, Sheridan Park.

Mr. and Mrs. Andrew Davis of Lakeside, Ill., announce the engagement of their daughter, Alice Ellery, to the Rev. Douglas Hawley Cornell of Michigan City, Ind.

BABY LEFT AT ENGINE HOUSE.

Woman Intrusts Week Old Girl to Fire Department Men and Does Not Return—Taken to Asylum.

An unknown woman yesterday left a week old baby girl at the engine house of hook and ladder company No. 8, Loomis street and Archer avenue. As the woman, believed to be the mother, did not return, the baby was removed to the Thirty-fifth street police station. Later it was conveyed to St. Vincent's Orphan asylum by the police.

MICHIGAN RESORTS.
Through Sleeping Cars
Via Michigan Central, leaving Chicago 6:55 p. m. daily, arriving Petoskey, Bay View, Harbor Springs, and Mackinac early next morning.
Ticket offices, 119 Adams street, Auditorium Hotel, Great Northern Hotel, Sherman House, and Central Station, Twelfth street and Park row.

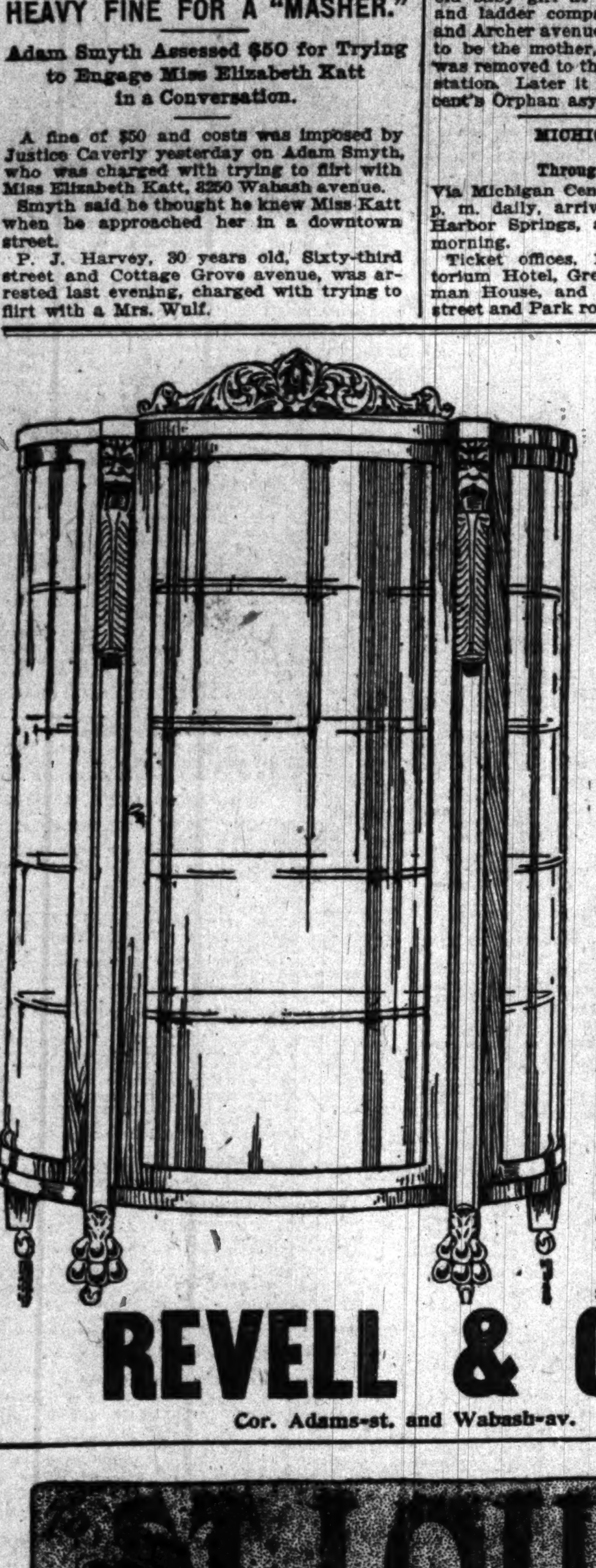

TO-DAY:
A Surplus Stock of China Cabinets,
29.50
Value $60.00.

This rich China Cabinet stands six feet high and nearly four feet wide; it has hand-carved ornaments and large claw feet. This cabinet was made in Grand Rapids by a celebrated furniture manufacturer. The interior work of this fine cabinet is genuine quarter-sawed oak, and hand-polished, the same as the outside. Special sale price, $29.50.

REVELL & CO
Cor. Adams-st. and Wabash-av.

You can depend upon it—
For good and reliable service Springfield and St. Louis.

BUFFET-CLUB CAR
On Diamond Special—Night Train
As well as on Daylight Special—Day Train. Both trains newly equipped.

City Ticket Office 99 ADAMS ST. Marquette Building

Marshall Field & Co.

Final Reductions in Men's Suits, $16.00.

At this low price we have marked all remaining broken sizes in many lines of three-piece suits. The reductions average from 25% to 40% from regular prices. The assortment is large enough to include almost all sizes—but not all in any one line.

This sale should attract the attention of men who wish to secure a liberal and substantial saving on a medium-weight suit.

New Lines Added to the $1.15 Negligee Shirt Sale.

Heavy sales have been made during the past week—but the lines sold have been rapidly replaced—keeping the size assortments complete, and maintaining the extensive variety of the season's popular fabrics and designs.

Woven or printed madras Shirts with cuffs attached or detached, plain or plaited fronts, marked at from one-third to one-half below regular prices—each, $1.15.

Men's Pajamas, $1.25—A special assortment of 100 dozen Madras Pajamas offers a rare bargain opportunity at this price.

First Floor North Room.

HEADACHE

"My father had been a sufferer from sick headache for the last twenty-five years and never found any relief until he began taking your Cascarets. Since he has begun taking Cascarets he has never had the headache. They have entirely cured him. Cascarets do what you recommend them to do. I will give you the privilege of using his name." E. M. Dickson, 1120 Resiner St., W. Indianapolis, Ind.

Best For The Bowels
Cascarets
CANDY CATHARTIC
THEY WORK WHILE YOU SLEEP

Pleasant, Palatable, Potent, Taste Good, Do Good, Never Sicken, Weaken or Gripe, 10c, 25c, 50c. Never sold in bulk. The genuine tablet stamped C C C. Guaranteed to cure or your money back.
Sterling Remedy Co., Chicago or N.Y. 598
ANNUAL SALE, TEN MILLION BOXES

SUMMER BOOKS TO READ ALOUD
The Real Diary of a Real Boy and "Sequil," 50 cents each.
THE EVERETT PRESS CO., BOSTON.

SE-A-TUDE
prevents Seasickness, carsickness and nausea. It never fails. Don't go on a boat without a package. 25c, all druggists or by mail postpaid.
Seatude Booth, 1½ Wabash Ave., Chicago

EDUCATIONAL.

American Conservatory KIMBALL HALL 239 to 253 Wabash Avenue CHICAGO, ILL.
The Leading School of Music and Oratory. Sixty eminent instructors. Unsurpassed course of study. Teacher's Training Dept., Concerts, Lectures, Diplomas and Certificates awarded. Unrivaled free advantages. Special rates to talented pupils of limited means. Fall term begins Sept. 11, 1905. Catalogue mailed free.
JOHN J. HATTSTAEDT, President.

LEARN TELEGRAPHY and R. R. ACCOUNTING
$50 to $100 per month salary assured our graduates under bond. You don't pay us until you have a position. Largest system of telegraph schools in America. Endorsed by all railway officials. OPERATORS ALWAYS IN DEMAND. Ladies also admitted. Write for catalogue.
MORSE SCHOOL OF TELEGRAPHY,
Cincinnati, O.; Buffalo, N. Y.; Atlanta, Ga.; La Crosse, Wis.; Texarkana, Tex.; San Francisco, Cal.

Walter Spry Piano School
Fine Arts Building
SEND FOR PROSPECTUS

ACADEMY OF OUR LADY
Girls' and young ladies' boarding school, 35 minutes from city. College preparatory, commercial and musical courses. Address SUPERIORESS, Box A, Longwood, 95th and Throop Sts., Chicago, or R. 542, Chicago Tribune.

WATERMAN HALL,
SYCAMORE, ILL.
A well established school for sixty girls. Preparatory, Academic, College Preparatory, and Special courses. Address
REV. B. F. FLEETWOOD, D. D., Rector.

STEVAN SCHOOL.
Boarding and Day School for Young Ladies and Children.
4313 DREXEL BOULEVARD, CHICAGO.
16th Year. Mrs. Luella M. Wilson, Principal.

ST. MARY'S NOTRE DAME, IND. 60 Years Old.
Two hours from Chicago. One of the best equipped schools for Young Ladies. Fine Gymnasium. Address Directress, St. Mary's, Notre Dame, Ind.

SUMMER SCHOOL AND CAMP,
ROCK RIVER MILITARY ACADEMY, Dixon, Ill. Send for full particulars. Terms $30 per month. Address Head Master.

TODD SEMINARY
FOR BOYS. 58th Year. An ideal school for young boys. Near Chicago. Send for prospectus.
NOBLE HILL, Prin. Woodstock, Ill.

COLUMBIA SCHOOL OF MUSIC
KIMBALL HALL, CHICAGO.
Fall Term, Sept. 11. Send for Catalog.

WE SELL SCHOLARSHIPS
in schools and colleges everywhere. Can save you 20 to 40 per cent. Write for plan. THE CALLAHAN COMPANY, 69 Washington-st., Chicago.

EDUCATIONAL.

Your boy's life in boarding school is the most important period of his life. Be sure of the school if you want to be sure of the boy.

We take boys from 8 to 17 years old (the little fellows are entirely separated from the older boys), and develop the good—moral, mental and physical—that's in them; the best way to eliminate the bad. There is always some bad even in a good boy; we don't take the really bad ones. This method is different from adding so much learning and sending the boy home as he came, plus the learning; the difference is often the difference between a developed success and a smart failure.

The boy gets some military training. We have turned out Rhodes scholarship winners. Our catalogue will interest you if you have a boy. Let us send you a copy.

Racine College Grammar School
Established fifty-three years. Racine, Wis.

WESTERN MILITARY ACADEMY Upper Alton, Illinois.
27th year. New fireproof buildings. Modern equipment. Delightful location. Number limited. Strong faculty. Through military and academic department. Local references.
Col. Albert M. Jackson, A. M., President.

LASELL SEMINARY
FOR YOUNG WOMEN, Auburndale, Mass.
Lasell has ideas and methods concerning the training of girls that make it an extraordinary school. The hands and the body are trained with the mind. Courses in Domestic Economy and Applied Housekeeping. Lessons in Sewing, Cooking, Dress Cutting, Home Sanitation, Conversation and Walking—all without extra cost. Special advantages in Music and Art. 10 miles from Boston. Write for catalogue.
C. C. BRAGDON, Principal.

The Frances Shimer Academy
Of the University of Chicago
A Home School for Girls and Young Women. New Dormitory and Gymnasium. College preparation. Moderate rates. Beautiful, healthful location, 3 hours west of Chicago. Music, Art, Domestic Science. Physical Culture, Golf. Emil Liebling, visiting Director in Piano. 53d year opens Sept. 19th. Office hours Wednesdays, 10-12 M., 2-4 P. M. Room 706, Fine Arts Bldg., Chicago. Tel. Harrison 124.
Rev. WM. P. McKEE, Dean, Mt. Carroll, Ill

ST. VIATEUR'S COLLEGE,
KANKAKEE, ILL.
Beautifully located, 56 miles from Chicago. Thorough courses in Classics, Letters, Science, Business, Philosophy and Theology. Military Training Free. Catalogue sent upon application to
Very Rev. M. J. MARSILE, C. S. V., President.

Saint Mary's Hall
Faribault, Minnesota.
A Home School For Girls
Established by Bishop Whipple in 1866. Superior advantages in music and art. Gymnasium—tennis—outdoor sports. Certificate admits to leading colleges. Waiting list. Apply early. Catalogue sent on request.
Rt. Rev. S. C. Edsall, D. D., Rector.
Miss Caroline W. Eells, Principal.

NORTHWESTERN MILITARY ACADEMY
A preparatory school for boys, combined with a moral, social, and physical training that thoughtful parents should not fail to investigate. Catalogue will interest you.
H. P. DAVIDSON, A. M., Pres.,
Highland Park, Illinois.

Girton School for Girls
Located in the most beautiful suburb of Chicago. College, Preparatory, General, and Special Courses. Music, Art, Elocution, Physical Training and Out-of-Door Sports. Certificate admits to Smith, Vassar, Wellesley and other colleges. For illustrated Year Book address
FRANCIS KING COOKE, Principal.
Box 30. Winnetka, Illinois.

MONTICELLO SEMINARY Ideal school for young women and girls. 68th Year begins Sept. 28. Faculty of Specialists in charge of Departments for English, Classic and Continental Languages, Science, Music, Art, etc. Fine Gymnasium. Beautiful Campus, Tennis Courts, Golf Links, Basket Ball Field. Apply early; 40 applicants on waiting list last year.
MISS H. N. HASKELL, Principal • • GODFREY, ILL.

EDUCATIONAL.

THE spirit of co-operation and confidence between instructors and students in the Academy of Northwestern University establishes a cordial and mutually helpful relationship, and the student's progress is made pleasant and rapid.

The Academy has a faculty of department specialists, interested in all that concerns student life.

The courses cover preparation for any American college or technical school, also general academic training for practical business life or a professional career.

Athletics are encouraged, but not to the sacrifice of scholastic attainment. Gymnasium privileges are free, under expert supervision.

And the environment is perfect! The Academy is located 100 feet from Lake Michigan, in Evanston, Ill., a city without a saloon, well ordered, delightful in its beautiful walks and drives, fine residences and refined social life.

Other advantages of the Academy are described in our booklet, sent free upon request.

ARTHUR H. WILDE, Ph. D., Principal
Academy of Northwestern University
Fisk Hall, Evanston, Ill.

CHICAGO-KENT COLLEGE OF LAW
HON. EDWARD W. BURKE, DEAN.
The Leading Evening Law School of the West. Thoroughly practical instruction by lawyers of ability and experience. Prepares for admission to the bar in all states. Degree of LL. B. on completion of course. For catalogue call on or address
THOMAS E. D. BRADLEY,
711 Fort Dearborn Bldg., Chicago, or R. 542 Chicago Tribune.

SUMMER RESORTS.

WESTERN.

NORTH SHORE HEALTH RESORT
WINNETKA, ILL.
Chicago & Northwestern Ry.
A Restful Home on the Shore of Lake Michigan and Sheridan Drive.
All modern conveniences and up-to-date sanitarium methods. The treatment of Chronic Rheumatism, Digestive Disorders, Heart Disease and Nervousness a specialty.
Circulars. Personal inspection invited.

THE BUCKINGHAM
Forest Park & King's Highway, St. Louis, Mo.
A SELECT FAMILY AND TRANSIENT HOTEL. A Summer Resort within 20 minutes' ride of all the theater, business and shopping districts. Take Laclede electric cars that pass the Union Station. Only 15 minutes' ride to the hotel. Attractive rates made for the summer.
E. C. DYER, Manager.

SPRING LAKE HOTEL
SPRING LAKE, MICH.
Located on the east shore of Lake Michigan. One mile from Grand Haven. Reached from Chicago by the Goodrich Line Steamers and Pere Marquette Railway. A ride of 14 hours from St. Louis. A Summer Resort delightfully located and well conducted. For rates and other information address
MANAGER, Spring Lake, or E. C. DYER, The Buckingham.

Chicago Beach Hotel.
American and European Plan.
51st-Blvd. and Lake Shore. Chicago.
Out of the city, yet within ten minutes of it. Has 1,000 feet of broad veranda; 450 handsomely furnished outside rooms with a lake view; 250 private baths. Automobilists and other guests should visit
New European Dining Room
overlooking Garden, Beach and Lake, where they will find perfect service & receive every attention.

Come to the Woods
For $60.00 you can have a two-weeks' outing on the finest bass and muskallonge lakes in the north; 25 miles from nearest railroad, where you will see deer every day. We furnish guide, boats, tents, food, beds, in fact, everything except fishing tackle and clothing. This fee includes railway fare, sleeper, and dining car both ways. Call or address
DIAMOND S TRIPS,
10 Sherman St., Chicago.

TONKA BAY HOTEL, LAKE MINNETONKA, MINN....
OPENS JUNE 22D.
Over 200 elegant rooms, single and en suite, with or without private bath and toilet. Excellent table. Fine orchestra. Beautiful surroundings. Everything is absolutely first-class. Courtesy and attention guaranteed.
RATES, $15.00 TO $30.00 PER WEEK.
Write for Illustrated Booklet.
Railroads have half rates to Minneapolis from Chicago. Six round trip to Tonka Bay, beyond.
C. H. GOODFREE, Manager.

AVERY BEACH HOTEL
SOUTH HAVEN, MICH.
Now open under new and liberal management. Capacity, 300. Four hours from Chicago, five boats daily. Six acres of park. Improved service and cuisine. First class restaurant. Musical concerts. Send for booklet. J. E. STRONG.

Hiawatha Camp Hotel,
DESBARATS, ONT. OPENS JULY 1st.
Kills Hay Fever; provides Canoe Trips; Camping, Sailing, Fishing extraordinary, and matchless scenery. Write 9 Lorne-av., Montreal, until June 15th, then Desbarats, Ont.

SANDY BEACH HOTEL
Situated on beautiful, spring-fed Diamond Lake, the prettiest and purest water in Michigan. Smooth sloping, sand bathing beach, bath house, fine boating and fishing. No mosquitoes. Under new management; accommodations and cuisine first-class. Boats and bathing suits free. Rates, $1.50 per day, $7.00 per week. Mich. Cent. trains to Sandy Beach station. H. O. BALDWIN, Mgr., Cassopolis, Mich.

FOR REST AND QUIET RECREATION
THE ELKHORN HOTEL
ELKHORN, WIS.
First-class hotel; rural surroundings; fine driving country; all gravel roads; located between Lauderdale, Delavan and Geneva Lakes. For rates write to
GEO. H. AMOS, Prop.

LUDINGTON, MICH.
The Resort City.
Ten large hotels; surroundings, accommodations and prices suited to all classes of persons. Encampment M. N. G. August 8-18. Address
E. D. WEIMER, 510 Ludington-av.

THE SYLVAN, OAKWOOD, GREEN LAKE, WISCONSIN.
The spot to spend these hot days; the coolest lake in the state; cool lake breezes every day; golf, music, etc., etc. More popular than ever. A select patronage of the best people. Address
T. D. STONE, Dartford, Wis.

LAKESIDE HOTEL
SOUTH HAVEN, MICH.
Everything of the best. Fine private beach. Four regulation bowling alleys. All modern conveniences. Cottages in connection. Rates $7 to $10 per week. Write for booklet. J. T. DEWEY.

Gold Springs Resort The resort that makes SOUTH HAVEN FAMOUS. B. L. HEALD, Proprietor.

HOTEL GLENWOOD, Located on LAKE GENEVA.
Open for the season. MARSHALL BROS., Props.
P. O. Fontana, Wis.

WESTMEATH, MUSKEGON, MICH.
A family resort on Bear and Muskegon Lakes. Fishing fine. Spring and artesian water. Rates, $10. Family rates. J. G. JACKSON, M. D.

IDLE HOUR BEACH,
South Haven, Mich.
Table unsurpassed. Rates $7 and $8 per week.
C. W. CARROLL, Mgr.

WILLOW BEACH HOTEL,
SOUTH HAVEN, MICH. Beautiful surroundings. Fine bathing, boating and fishing. Modern comforts. Write for rates. WM. H. MACKEY, Prop.

PINE POINT SUMMER RESORT, ELKHART LAKE, WISCONSIN.
The finest resort in the Northwest. Fine bathing and Boating. Excellent playgrounds for children. Send for booklet. Diefenthaler & Stark, Props.

SACRED HEART SANITARIUM,
MILWAUKEE, WIS., offers lowest rates and best equipment of any sanitarium in America. Write for booklet.

THE TOBY INN, on Lake Marie, Antioch, Ill.
Bathing beach unexcelled. Good bathing and fishing. FIRST-CLASS TABLE. Special rates to families. Take Wisconsin Central. A. TOBIASON.

HOTEL LIPPINCOTT Ingleside Sta., Fox Lake, Ill.
(New management.) Handsomest place on Fox Lake; 1,000 ft. lake front; good eating; all summer amusements. ROBERT BOEHNING, Prop.

SUMMER RESORTS.

WESTERN.

RESORT INFORMATION
THE CHICAGO TRIBUNE will keep constantly on hand a large supply of literature concerning resorts advertised in its columns; also time cards, special rates, and other printed matter of interest to resorters.
Special information regarding particular resorts, distance from Chicago, rates and transportation, will be furnished on request.
Inquiries may be made by mail, stating as fully as possible location and nature of resort about which information is desired. Address:
BUREAU OF TRAVEL AND RESORTS.
Or circular matter may be obtained by calling at
ROOM 542, TRIBUNE BUILDING.

THE MORAINE
HIGHLAND PARK, ILL.
On high bluffs overlooking Lake Michigan, 23 miles from Chicago.
Delightful Summer Home
Garage and Repair Shop for accommodation of Automobilists.
Phone, Highland Park, 88.
Booklet Mailed on Application.

No Hay Fever Here
For $12.00 a week you can spend the hay fever time in a camp in the very heart of the wilds; fine fishing and bathing; best of home cooking. We furnish everything except personal equipment. Reduced railway fares, beautiful scenery; see deer every day; everything new and clean; boats safe and dry; no extra charges. Reduced rates for children. Call or address
DIAMOND S TRIPS,
10 Sherman St., Chicago.

Fountain Spring House
WAUKESHA, WISCONSIN
A delightful summer resort hotel, 2½ hours' ride from Chicago. Solidly constructed of stone and brick—all modern conveniences—fine golf, tennis and all out-door sports free to guests. Splendid orchestra—table and service of the highest class. The famous Fountain Spring is part of the hotel property.
J. C. WALKER, Manager.

HOTEL MARSLAND
SOUTH HAVEN, MICH.
Near the beach; boating, bathing, orchestra. Electric lights and running water in all rooms; private baths. Service and cuisine a specialty. Booklet. STEWART & STEWART, Props.

HOTEL MACATAWA
OPEN JUNE 1. An ideal summer resort on Lake Michigan; fine boating, fishing and bathing; daily boats via Graham & Morton Line. For rates or further information, address
M. A. RYDER, Macatawa, Mich.

McEWAN'S FRUIT FARM RESORT,
on St. Joe River. Boating, bathing, fishing, good table, baths, shade, fine grounds, plenty of home grown fruits, vegetables, milk, butter, and eggs. Rates $7 per week. Box 444 St. Joseph, Mich.

"BEACHMONT," DOUGLAS, MICH.
Bathing, boating, fishing, tennis. Plenty fruit, milk, eggs raised on our own farm. Rates $7 per week. Booklet. W. C. McVEA.

CHARLEVOIX INN, MICH.,
Offers more than any other resort advertises. Address EGBERT T. OSBORN, Proprietor.

DOUGLAS HOUSE,
DOUGLAS, MICH. Rates $7 or $1.50 per day. Overlooking Kalamazoo lake and river. Near steamboat landing. J. H. KIBBY, Prop.

THE ISLAND HOUSE,
MACKINAC ISLAND, MICH.
MRS. R. VAN. A. WEBSTER, Prop. Rates $2.50 per day and up; special weekly rates; descriptive printed matter on application.

MESSENGER SHORE, Devil's Lake, Wis.
On C. & N. W. Ry., on west shore of lake; good fishing and bathing; large, shady grounds; home cooking; reasonable rates. Send for circular.
MRS. O. M. MESSENGER, Devil's Lake, Wis.

OAK PARK RESORT, Burlington, Wis., Brown's Lake.
HOTEL AND COTTAGES FOR 150 GUESTS. Rates, $8 to $12 per week. Rooms and ground lighted by our own electric plant.

EASTERN.

THE LARGEST AND FINEST LOCATED
ROYAL PALACE HOTEL,
ATLANTIC CITY, N. J.
Directly on the beach front, with 300 large, cool rooms, commanding an ocean view. Fresh and sea water in all private and public baths. The most extensive porches of any resort hotel. Orchestra. Casino, with tempered sea water swimming pool; bowling, and all other amusements connected with hotel. Special July and season rates.
LYMAN J. WATROUS, Mgr.
CHAS. E. PRETTYMAN, Owner and Prop.

THE FAMOUS **STOCKTON HOTEL,**
Cape May, N. J. Center of social life and gayety. New Cafe, Palm Room and Amusement Hall. Victor Johnson's Full Orchestra.
CONGRESS HALL
Facing the sea. Quiet, refined, elegant, homelike. Guests have privilege of all Stockton hops and amusements free. Rates, both houses, $15 to $30 per week; $2.50 to $5.00 per day. Special rates on application. H. M. CAKE.

EXCURSION and TRAVEL.

ROUTE SELECTED BY JAPANESE GOVERNMENT FOR CONVEYING JAPANESE PEACE ENVOYS TO THE UNITED STATES.
S. S. MINNESOTA,
SAILING FROM SEATTLE AUGUST 10th,
FOR
JAPAN, CHINA, HONGKONG,
GREAT NORTHERN STEAMSHIP COMPANY,
Operating the New Twin-Screw Steamers
"MINNESOTA" (Length 630 feet.) "DAKOTA" (Beam 73 ft. 6 in.)
THE ELEGANCE AND COMFORT OF THE PUBLIC ROOMS AND HALLWAYS THROUGHOUT THESE SHIPS ARE UNSURPASSED.
A MOST COMPLETE SYSTEM OF FRESH AIR AND VENTILATION. NO CROWDING—LARGE AND LOFTY STATEROOMS.
FOR FULL INFORMATION APPLY TO ANY RAILROAD AGENT, OR TO
H. A. CHERRIER, 220 South Clark-st., Chicago, Ill. — C. A. MATTHEWS, 208 South Clark-st., Chicago, Ill.
W. W. KING, General Passenger Agent, Seattle, Wash. — C. G. BURNHAM, General Agent, 209 Adams-st., Chicago, Ill.

BY SEA TO MAINE.
A COOL, REFRESHING SEA TRIP.
The Ideal Route for Summer Tourists and recreation travel to Portland, Bar Harbor, The Rangeleys, White Mountains, &c. Unequaled 3 day health giving sea trips. Steamers sail Mondays, 10 A. M.; Tuesdays, Thursdays and Saturdays, 3 P. M. Booklet giving list of tours, hotels and boarding houses in the Summer Playground of America, free on application. Full information at office of Raymond & Whitcomb Co., 133 E. Jackson Boulevard, Chicago.
TEN DAY ROUND TRIP TICKETS, $37.00.

LAKE STEAMER TICKET OFFICE
"200 LITTLE TRIPS" gives rates, etc., for 2 to 30 days. Individual Rail and Steamer Tickets.
RAYMOND & WHITCOMB CO., 133 Jackson-blvd.

VARICOCELE-
ITS CURE IS MY SPECIALTY
Write me about it and I will tell you how. No medicines to sell. I have a Sanitarium. Write plainly or call on S. D. Richardson, M. D.
20 East Adams Street, Chicago.

INDEX TO CLASSIFIED ADVERTISEMENTS

AUTOMOBILES........Col. 7, page 8
AUCTION SALES........Col. 7, page 8
ACCOUNTANTS........Col. 7, page 8
BUSINESS PERSONAL........Col. 3, page 8
BOARD AND LODGING........Col. 1, page 9
BUSINESS CARDS........Col. 2, page 9
BUSINESS CHANCES........Col. 2, page 9
BUSINESS CHANCES WANTED........Col. 2, page 9
BUILDING MATERIAL........Col. 2, page 9
BICYCLES........Col. 2, page 9
BILLIARD TABLES, ETC........Col. 2, page 9
BOOKS, MAPS, ETC........Col. 2, page 9
BOATS, YACHTS, ETC........Col. 2, page 9
CANDIES........Col. 3, page 9
CASTOFF CLOTHING........Col. 3, page 9
CLAIRVOYANTS........Col. 3, page 9
CLEANERS, DYERS, ETC........Col. 3, page 9
CLOTHING, FURS, ETC........Col. 3, page 9
COWS, BIRDS, DOGS, ETC........Col. 3, page 9
DRESSMAKING AND MILLINERY........Col. 3, page 9
DETECTIVE AGENCIES........Col. 3, page 9
DANCING SCHOOLS........Col. 3, page 9
EXCURSIONS AND TRAVEL........Col. 3, page 9
FUNERAL TRAINS........Col. 2, page 8
FINANCIAL........Col. 3, page 9
FOR SALE........Col. 3, page 9
HELP WANTED—MALE........Col. 4, page 8
" " "........Col. 5, page 8
" " "........Col. 6, page 8
HELP WANTED—FEMALE........Col. 6, page 8
" " "........Col. 7, page 8
HOUSEHOLD GOODS........Col. 4, page 9
HORSES AND CARRIAGES........Col. 3, page 9
INSTRUCTION........Col. 4, page 9
LOST AND FOUND........Col. 3, page 8
LAWYERS........Col. 4, page 9
LEGAL NOTICES........Col. 4, page 9
LIFE INSURANCE LOANS........Col. 4, page 9
MUSICAL INSTRUMENTS........Col. 5, page 9
MINES AND MINING........Col. 4, page 9
MACHINERY........Col. 4, page 9
MUSICAL........Col. 6, page 9
MEDICAL AND HOSPITALS........Col. 5, page 9
MONUMENTS........Col. 2, page 8
MISCELLANEOUS........Col. 4, page 9
OFFICE SUPPLIES........Col. 6, page 9
OPTICIANS........Col. 6, page 9
PERSONAL........Col. 3, page 8
PERSONAL PROPERTY LOANS........Col. 6, page 9
PATENTS—PATENT ATTORNEYS........Col. 6, page 9
PHOTOGRAPHY........Col. 6, page 9
PARTNERS WANTED........Col. 6, page 9
PICTURES, FRAMES, ETC........Col. 6, page 9
PENSIONS........Col. 6, page 9
PRINTING........Col. 6, page 9
POSTAGE STAMPS, COINS, ETC........Col. 6, page 9
ROOMMATES........Col. 1, page 9
REAL ESTATE—CITY........Col. 6, page 9
REAL ESTATE—SOUTH SIDE........Col. 6, page 9
" " "........Col. 7, page 9
REAL ESTATE—S. W. SIDE........Col. 7, page 9
REAL ESTATE—WEST SIDE........Col. 7, page 9
REAL ESTATE—NORTH SIDE........Col. 7, page 9
REAL ESTATE—N. W. SIDE........Col. 7, page 9
" " "........Col. 1, page 10
REAL ESTATE—MFG. PROPERTY........Col. 1, page 10
REAL ESTATE—SUBURBAN........Col. 1, page 10
REAL ESTATE—FARM LANDS........Col. 1, page 10
REAL ESTATE—COUNTRY........Col. 1, page 10
REAL ESTATE—FRUIT LANDS........Col. 1, page 10
REAL ESTATE WANTED........Col. 1, page 10
REAL ESTATE TO EXCHANGE........Col. 1, page 10
REAL ESTATE LOANS........Col. 2, page 10
RAILROAD TIME TABLES........Col. 5, page 10
" " "........Col. 6, page 10
" " "........Col. 7, page 10
SITUATIONS—MALE........Col. 3, page 8
" "........Col. 4, page 8
SITUATIONS—FEMALE........Col. 4, page 8
STORE AND OFFICE FIXTURES........Col. 4, page 10
SEWING MACHINES........Col. 4, page 10
SAFES........Col. 4, page 10
STOCKS AND BONDS........Col. 4, page 10
STORAGE AND SHIPPING........Col. 4, page 10
STUTTERING AND STAMMERING........Col. 4, page 10
STEAMSHIP LINES........Col. 4, page 10
TO RENT—HOUSES........Col. 2, page 10
TO RENT—ROOMS........Col. 1, page 10
" "........Col. 2, page 9
TO RENT—FLATS........Col. 2, page 10
" "........Col. 3, page 10
TO RENT—STORES........Col. 3, page 10
TO RENT—OFFICES, ETC........Col. 3, page 10
" "........Col. 4, page 10
TO RENT—BUILDINGS........Col. 4, page 10
TO RENT—MISCELLANEOUS........Col. 4, page 10
TYPEWRITERS........Col. 4, page 10
TAILORS' CUTTING SCHOOLS........Col. 4, page 10
TALKING MACHINES........Col. 4, page 10
TRUSSES, ETC........Col. 4, page 10
WANTED—ROOMS........Col. 2, page 9
WANTED—FLATS........Col. 3, page 10
WATCHES, JEWELRY, ETC........Col. 4, page 10

DEATHS.

ALLEN—Bernard, son of Elizabeth (nee Murrey), and the late William. Funeral Saturday, at 9 a. m., from 994 32d-st., to St. Bridget's church, thence by carriages to Calvary.

ARL—Ellen A., July 27, at 2620 Wentworth-av., wife of John N. Funeral Saturday, July 29, 1 p. m. sharp, by carriages to St. Boniface.

AUSTRIAN—Bernard S., beloved husband of Ida Bennett Austrian, brother of Max S. Austrian, at New York City July 12, 1905. Funeral services Sunday, July 30, 10:45 a. m. at chapel, Rosehill cemetery, Chicago, Ill.

BALMER—At 5437 Shields-av., Mildred, daughter of Hugh and Anna, aged 12 years. Funeral Saturday, July 29, to St. Ann's church, to 49th-st. depot, by cars to Mount Olivet.

BEASANT—Cora, daughter of Kate and Harvey, at 264 Austin-av. Funeral notice later.

BENESCH—Edna, aged 18 months, daughter of Charles and Minnie (nee Slnek), at 4836 Ashland-av. Funeral Friday at 10 a. m., to Free Sons' cemetery, Waldheim. Private.

BOWMAN—John F., husband of Elizabeth. Funeral from 513 Oakley-blvd. Sunday, July 30, 2 p. m., carriages to Rosehill.

CARNEY—July 27, 1905, at parents' residence, 462 Racine-av., Loretta A., beloved daughter of Thomas and Minnie Baird Carney. Funeral notice later.

CONE—Helen L., July 27, 9903 Center-av. Services at Prospect Avenue M. E. church, Saturday, July 29, at 11 o'clock. Burial at Naperville. Train leaves Union station at 1:25.

DEGLER—Charles, husband of Elizabeth (nee Paus), aged 52 years. Funeral Sunday, July 30, at 9 a. m., from 1338 61st-st., carriages to St. Maria cemetery.

DOYLE—Lawrence, printer, July 25, 1905. Interment in Mount Olivet cemetery, July 26, 1905.

DRUEHL—Thursday, July 27, Henry F. W. Funeral from 1001 Farrell-av., Rogers Park, Saturday, 2 p. m., to Graceland.

HENRY—July 26, 1905, Julia (nee Maycumber), wife of James. Funeral Friday, July 28, at 9 a. m. sharp, from 3300 Wallace-st., carriages to C., M. & St. Paul depot, by cars to Elmwood.

HOWE—John, July 26, 1905, at 10 Hooker-st., husband of the late Mary (nee Laugan). Funeral Saturday, July 29, at 9 a. m., to Immaculate Conception church, thence by carriages to Calvary.

JOHNSON—July 26, David A., aged 14 years, son of Peter A. and Augusta. Funeral Friday, 2 p. m., from 168 Townsend-st.; interment at Graceland.

JOHNSON—July 25, Harold, aged 7 years. Funeral Friday at 10 a. m. from 3932 Sangamon-st., by train to Oakhill cemetery.

KING—Rockwell, at his home, 63 Hawthorne-pl., July 27, 1905, aged 52.

LE BLANC—Charles Alexander, son of Toussaint and Matilda (nee Chartrand), aged 22 years. Funeral from 210 S. Center-av., to Notre Dame church, Friday, July 28, at 9 a. m., thence by carriages to Mount Carmel. Canada papers please copy.

LOEB—Carroll G., aged 14 years, beloved son of Julius and Emma Loeb.

MAYER—Harry L., beloved son of Lee and Carrie Mayer, brother of Jo, Ed, and Milton Mayer and Mrs. J. F. Rubel. Funeral Friday, July 28, 1 p. m., from late residence, 95 34th-st., carriages to Rosehill. Phoenix (Ari.) and Philadelphia papers please copy.

MEEK—Elizabeth, wife of William, at 3237 Parnell-av. Funeral notice later. Member of St. James' court, C. O. F., No. 47.

MILLER—Joseph J., of Chicago, at Kankakee, July 27, 1905, aged 69 years.

MITCHELL—The remains of Thomas E. will be buried from the vault at Mount Olivet on Saturday, July 29, at 2:30 p. m.

M'CURRY—Henry, July 25, father of Mamie and Bessie. Funeral from 60th-st. and Wentworth-av., Thursday, July 27.

M'KENNA—Margaret A., July 27, at Mary Thompson hospital, aged 52 years, mother of John L. and the late Mae A. and Bernard McKenna. Funeral from J. D. McRae's chapel, 674 W. Madison-st., Sunday, 9:45 a. m., to St. Jarlath's church, thence by carriages to Calvary.

O'DONNELL—Anna, wife of R. O'Donnell, July 27, 1905. Funeral Saturday, July 29, at 188 E. 55th-st., at 9:30 a. m., to St. Thomas' church, thence by carriages to Mount Olivet.

RAIN—Benjamin J., July 26, at his residence, 510 Flournoy-st., aged 41 years 10 months. Funeral Sunday, July 30, at 1 p. m., by carriages to Graceland.

RAYMOND—Lewis B., Thursday, July 27, 80 S. Kedzie-av. Funeral notice later.

ROGERS—Mrs. Mary J. (nee Sullivan), wife of Andrew. Funeral Saturday at 9:30 a. m. from 6543 Carpenter-st., to St. Brendan's church, thence by carriages to Mount Olivet.

ROWE—Emily Leonard, wife of Dexter, at 3224 Calumet-av. Funeral service Friday, 1 p. m., at 639 E. 47th-st., near Grand-blvd. Burial Rosehill.

SANDERS—Adam, son of Adam and Clara. Funeral Friday at 12 o'clock from 728 Racine-av., by carriages to Waldheim.

SCHMIDT—On July 26, Christian Ludwig, aged 64 years. Funeral Friday, July 28, at 2 p. m., at 1891 W. Lake-st., by carriages to Forest Home.

DEATHS.

STEGER—Robert Northen, beloved son of Chris G. and Sarah A. Steger, July 26, 1905, aged 11 months 21 days. Funeral private. No flowers.

TEWKSBURY—Augustus P., Thursday, July 27, aged 61 years. Funeral from his late residence, 1445 Kimball-av., at 10 a. m., Friday, July 28. Interment at Arlington Heights. Woodstock and Lemont papers please copy.

THIME—Andreas K., July 26, born in Stavanger, Norway, Oct. 16, 1826. Funeral from 1351 N. Hamlin-av., Friday, July 28, at 1 p. m. sharp, carriages to Mount Olivet.

TROST—Martha, widow of the late Joseph Trost and mother of Henry, Charlie, Frank, and Fred Trost, aged 77 years 5 months 21 days. Funeral from late residence, 438 Seminary-av., Saturday, July 29, at 2 p. m., to Graceland cemetery. Ravenna (Mich.) papers please copy.

WILLIAMS—Jacob, father of James D. Williams, at his residence, 3537 Grand-blvd. Funeral at late residence, 2 p. m., Saturday. Burial at Niagara Falls, N. Y.

ZENDER—Peter, aged 8 years, son of Mathew and Margarette. Funeral from 149 28th-pl., to St. Anthony's church, 24th-pl. and Canal-st., at 10 a. m., Friday, July 28, thence by train to St. Mary's.

FUNERAL TRAINS.

MOUNT HOPE CEMETERY FUNERAL TRAIN by Grand Trunk R. R. leaves Polk-st. depot [Polk and Dearborn-sts.] daily at 12 m.

OFFICIAL WEATHER FORECAST.

OFFICE OF CHIEF OF WEATHER BUREAU, Washington, D. C., July 27.—Forecast for Friday and Saturday:

Illinois, upper Michigan, Wisconsin, and Minnesota—Occasional showers Friday and Saturday, light to fresh south winds.

Indiana—Occasional showers Friday and Saturday, light to fresh south winds.

Lower Michigan—Occasional showers Friday and Saturday, light, variable winds.

North Dakota—Fair Friday and Saturday, warmer Saturday.

South Dakota, Nebraska, and Kansas—Fair Friday and Saturday.

Place of observation. Time taken: July 27, 7 p. m.	Thermometer	Max. temp.	Direction of wind	24 hours Precipitation	State of weather
Abilene	94	96	S.	....	Clear
Albany	70	80	S.W.	Tr.	Fair
Alpena	66	74	S.E.	....	Clear
Atlanta	82	82	N.E.	....	Clo'dy
Amarillo	86	88	S.	....	Clear
Battleford	74	78	N.	....	Fair
Bismarck	72	74	N.	....	Clear
Buffalo	72	74	S.W.	....	Clear
Boston	74	82	W.	....	Clear
Cairo	72	74	S.E.	.02	Clo'dy
Calgary	66	72	S.	....	Fair
Charles City	64	64	S.	.02	Clo'dy
Charlotte	80	88	S.	....	Clo'dy
Cheyenne	64	76	S.W.	.04	Clo'dy
Chicago	70	76	S.W.	Tr.	Rain
Cincinnati	78	84	S.E.	Tr.	Fair
Cleveland	74	76	N.E.	....	Clear
Concordia	80	82	N.	....	Clear
Davenport	70	70	E.	Tr.	Rain
Denver	64	80	E.	.02	Rain
Des Moines	68	70	S.E.	.11	Clo'dy
Detroit	74	80	S.	....	Clear
Devil's Lake	62	64	N.E.	1.04	Fair
Dodge City	84	88	E.	....	Clo'dy
Dubuque	68	72	S.	....	Clo'dy
Duluth	62	72	N.E.	.22	Rain
El Paso	86	88	S.E.	.12	Clo'dy
Edmonton	74	78	S.E.	....	Fair
Escanaba	68	72	S.	....	Fair
Galveston	84	88	S.	Tr.	Fair
Grand Rapids	76	84	S.E.	....	Fair
Green Bay	70	80	S.E.	....	Clo'dy
Havre	74	76	N.E.	Tr.	Clear
Helena	72	72	N.	....	Clo'dy
Huron	76	78	N.W.	Tr.	Fair
Indianapolis	74	78	S.	Tr.	Clo'dy
Jacksonville	76	88	W.	.08	Rain
Kansas City	76	78	N.	.02	Clear
Lander	72	80	N.	Tr.	Clear
Little Rock	84	90	S.W.	.56	Clear
Los Angeles	72	76	S.W.	....	Clear
Madison	72	78	S.	....	Clo'dy
Marquette	66	82	S.	Tr.	Clo'dy
Memphis	84	84	S.W.	.02	Clear
Medicine Hat	74	76	N.W.	.02	Clear
Milwaukee	68	76	S.E.	....	Clo'dy
Minnedosa	70	78	E.	.04	Clo'dy
Montgomery	86	92	N.W.	....	Clear
Montreal	66	76	W.	.16	Fair
Moorhead	66	72	S.	.34	Clo'dy
Nashville	72	72	S.	.06	Fair
New Orleans	84	92	S.W.	....	Clo'dy
New York City	76	82	S.	....	Clear
Norfolk	76	84	S.E.	....	Clear
North Platte	80	84	S.W.	....	Clo'dy
Oklahoma	86	92	S.	....	Fair
Omaha	78	80	S.W.	Tr.	Clo'dy
Oswego	68	72	S.W.	....	Clear
Palestine	86	90	S.	....	Clear
Parkersburg	66	82	S.E.	....	Fair
Philadelphia	78	84	S.	....	Clear
Pittsburg	78	82	N.W.	....	Clear
Pueblo	74	86	N.E.	.01	Clo'dy
Qu' Appelle	66	72	N.W.	.10	Clo'dy
Rapid City	74	76	N.W.	....	Fair
San Francisco	58	60	W.	....	Clear
St. Louis	74	78	S.E.	.22	Rain
St. Paul	66	70	S.	....	Clo'dy
Salt Lake City	94	98	N.	....	Fair
San Antonio	92	94	E.	....	Clear
San Diego	64	68	W.	....	Clo'dy
Ste. Marie	70	76	W.	....	Fair
Springfield, Ill	74	78	S.E.	.07	Clo'dy
Springfield, Mo.	82	84	S.	1.38	Clo'dy
Vicksburg	84	90	S.W.	.02	Fair
Washington	74	84	S.	....	Clo'dy
White River	68	76	S.W.	.12	Fair
Wichita	86	88	N.	....	Clear
Williston	72	72	N.	.14	Clo'dy
Winnipeg	70	78	N.	....	Fair

WEATHER IN CHICAGO.

The temperature as observed yesterday by L. Manasse, optician, 88 Madison street, Tribune building, was as follows: Thermometer—8 a. m., 74 degrees; 9 a. m., 76; 10 a. m., 78; 11 a. m., 79; 12 m., 79; 1 p. m., 79; 3 p. m., 78; 6 p. m., 78. Barometer—8 a. m., 29.64; 6 p. m., 29.53.

OFFICIAL DEATH RECORD.

THE FOLLOWING BURIAL PERMITS WERE issued yesterday by the health department:
Anderson, Victor, 2 days; 31 Churchill-st., July 26.
Anderson, Carl A., 5; 9041 Superior-av., July 26.
Arl, Ellen A., 40; 2620 Wentworth-av., July 27.
Banes, August, 29; 115 Fisk-st., July 26.
Berglund, Charles, 47; Augustana hospital, July 27.
Berkan, Victoria, 30; 394 West Congress-st., July 25.
Bilat, Frederick, 26; 282 Clybourn-av., July 25.
Bloomington, Bertha, 11 months; 5498 Cornell-av., July 27.
Bluecher, Frieda, 4 months; 20 W. 21st-pl., July 26.
Bonias, Caesar, 1 month; St. Vincent's asylum, July 27.
Boland, Bertha, 50; 3756 Grand-blvd., July 25.
Bowditch, Frances, 12 days; 2305 W. Chicago-av., July 26.
Bross, Anna, 29; 722 Wells-st., July 25.
Bubbers, Hulda, 35; 1049 Hoyne-av., July 26.
Buccario, Vincenzo, 3 months; 75 Ewing-st., July 26.
Bures, Vaclav, 51; 493 Lincoln-st., July 26.
Carney, Patrick, 61; 9033 Superior-av., July 27.
Coutts, Dudley G., 26; 65 39th-st., July 27.
Degler, Charles, 52; 1338 W. 61st-st., July 26.
De Thorie, Rana M., 23; 3433 Paulina-st., July 25.
Dooling, Timothy, 21; 52d-av. and 12th-st., July 24.
Engh, John, 20; 1098 Armitage-av., July 25.
Farley, Mary A., 60; 4743 Fifth-av., July 25.
Fitch, Ernestine, 1; 4 21st-pl., July 26.
Gallagher, Annie, 45; 6643 Bishop-st., July 25.
Gaspere, Marino, 3 months; 100 Milton-av., July 27.
Gricaty, Kazimier, 9 months; 1110 Leavitt-st., July 26.
Grier, Catherine, 4 months; 11814 Emerald-av., July 26.
Griffin, Kate J., 24; 52d-av. and 12th-st., July 24.
Guarneri, Calogero, 50; 1817 Clark-st., July 26.
Guarino, Ora, 1; 135 Ewing-st., July 26.
Haas, Bertha, 20; 603 14th-pl., July 24.
Hall, Vincent, 5 days; St. Vincent's asy., July 23.
Hay, George E., 1; 2843 Archer-av., July 25.
Henry, Julia, 31; 3300 Wallace-st., July 26.
Hill, Howard, 29; 1312 Fulton-st., July 25.
Hunt, Mary, 81; 2169 Washington-av., July 25.
Jaroch, Bronistawa, 11 months; 4428 Wood-st., July 25.
Johnson, Harold, 7; 5932 Sangamon-st., July 25.
Kennedy, Mary Ann, 76; Home for the Aged, July 26.
Kiefer, Arthur V., 3 days; 2978 Indiana-av., July 25.
Koapil, Frances, 7 months; 761 Loomis-st., July 26.
Laufin, August, 25; 9940 Avenue J, July 26.
Lawrence, Susan, 88; 16 St. Johns-ct., July 25.
Leblanc, Charles, 22; 210 Center-av., July 26.
Lee, Trenting, 2 months; 1435 State-st., July 26.
Leidberg, Helmer, 45; 5756 Carpenter-st., July 26.
Levy, Mike, 28; 626 41st-st., July 25.
Lewis, George, 34; 170 Chestnut-st., July 25.
Libermann, Annie, 38; 201 Newberry-av., July 25.
Liston, Margaret, 24; 6023 Green-st., July 26.
Maciejewski, Walter, 3 months; 3239 Mospratt-st., July 26.
Menlesohn, Simon, 9 months; 8857 Commercial-av., July 26.
Milligan, Jacob, 19; 10823 Cullom-st., July 26.
Morris, Louis, 28 days; St. Vincent's asylum, July 27.
Murphy, Christopher, 33; 958 Millard-av., July 26.
McCurry, Harry, 52; Cook county hospital, July 25.
McDonough, Nora, 3; 616 West 45th-st., July 25.
Nelson, Swan, 51; 3107 Wentworth-av., July 25.
Nowak, Edward, 7 days; 1054 W. 18th-st., July 26.
Norby, Tobias, 63; Cook County Insane asylum, July 25.
Northap, Corenthial, 1 month; 300 North State-st., July 26.
Nostvik, Harold, 4 months; 340 Austin-av., July 26.
Olson, Sina, 52; 680 Armitage-av., July 26.
Ossler, Carleton G., 7; 2634 Monticello-av., July 25.
O'Rourke, Mary, 27; 644 40th-pl., July 25.
Pacura, John, 2 months; 26 Luther-st., July 25.
Peterson, Peter A., 34; 383 N. 51st-ct., July 23.
Pickard, Irene, 6 months; 1543 40th-ct., July 26.
Pribil, Jozef, 3 months; 503 W. 18th-pl., July 26.
Rasak, Jadwiga, 1; 596 Holt-av., July 26.
Reczkowski, Mrs. H., 50; 12 Chapin-st., July 25.
Redman, Leo E., 3 months; 672 N. Western-av., July 25.
Rowe, Emily L., 85; 3224 Calumet-av., July 26.
Rusznowicz, Alexander, 5 months; 692 21st-st., July 25.
Ryan, Phillip, 50; 626 41st-st., July 25.
Sander, Herbert, 9 months; 227 W. Huron-st., July 25.
Schmidt, Christiman, 64; 2091 W. Lake-st., July 26.
Sidoroczak, John, 1; 20 Fox-pl., July 26.
Spahr, Lillian, 18; 411 N. Paulina-st., July 25.
Staniec, Sataniega, 1; 8859 Superior-av., July 27.
Stensinger, Arthur, 2; 738 North Artesian-av., July 26.
Sulkowski, Stanley, 2 months; 8 Walleck-ct., July 27.
Suter, Myra A., 2; 4812 Langley-av., July 25.
Swiantek, Jozef, 3; 8748 Houston-av., July 27.
St. Clair, Carolina, 56; 200 Chestnut-st., July 18.
Todd, Mary, 11 months; 214 Winthrop-av., July 25.
Truckel, Anna, 82; 3149 Butler-st., July 25.
Vance, Joe, 34; 79 W. 14th-pl., July 25.
Vrzal, Mary, 21; 677 W. 19th-st., July 27.
Walters, John, 44; 698 May-st., July 25.
Westly, Theodore, 37; 178 N. Peoria-st., July 25.
White, Agnes M., 5 months; 453 W. Ohio-st., July 25.
Whittle, Mary, 44; 5653 Green-st., July 19.
Wuller, Frank, 45; 27 W. Randolph-st., July 24.
Zelinski, Annie, 9 months; 51 Wade-st., July 25.

UNDERTAKERS.

J. WHITTIER BUFFUM [20 YEARS WITH THE late C. H. Jordan], undertaker, 1722 Wabash-av. Tel. South 953.

POSTLEWAIT, UNDERTAKER, 722 OGDEN-AV. We don't say much; we just do business; 5 stores.

MONUMENTS.

CHAS. G. BLAKE & CO., 719 WOMAN'S TEMPLE, reliable makers of monuments and mausoleums.

LOST AND FOUND.

LOST—A YOUNG LADY LEFT BULLS EYE kodak at Kenwood Country club Saturday last; finder will confer a favor by advising H. C., No. 7 Astor-st.

LOST—ON 26TH, POCKETBOOK AT LA SALLE-st. depot, with $45 or $50 in currency, check for $100, on which payment has been stopped; suitable reward. Address E 253, Tribune office.

LOST—TUESDAY EVENING ON COTTAGE Grove car or in front of Coliseum, lady's gray snake band bag with R. R. ticket and handkerchief. Reward. J. GERHARDT, 130 Michigan-av.

LOST—"SCOTTY" WANTS HIS UMBRELLA back; elevated train, 2 a. m.; you got off at Madison-av. Address E 301, Tribune office.

LOST — JULY 26, LARGE BLACK MALE cocker spaniel, license on collar 4025. Return R. 607, 40 Dearborn-st. Reward.

LOST—CHAMOIS JEWEL BAG, 3 DIAMOND rings, 1 diamond brooch. Liberal reward for return to J. C. WAKEFIELD, 4200 Prairie-av.

LOST—BULL TERRIER; REWARD IF RETURNED to 269 E. 46th-st.

PERSONAL.

PERSONAL—"WITH ALL LOWLINESS AND meekness and long suffering, forbearing one another in love."

BUSINESS PERSONALS.

PERSONAL—

DIAMONDS

Every one loves Diamonds. Diamonds win hearts. Walk into our salesroom and select the Diamond you would like to wear and own. We deliver the Diamond on payment of a small fraction of the price. Call or write for Catalog—1,000 illustrations. Open daily until 6:30 p. m.—Wednesdays and Saturdays until 10 p. m.

LOFTIS BROS. & CO.

Diamond Cutters, Jewelers, and Opticians. 2d fl. Stewart Bldg., 92 to 98 State-st. Winners Highest Award St. Louis Exposition.

PERSONAL—WOULD LIKE TO IDENTIFY MYself with a manufacturer of A1 telephone apparatus or telephone engineering firm for the development of a number of excellent ideas; have had 20 years of the best practical experience and am capable of handling any or all parts of the schemes proposed; need financial assistance. Address L X 485, Tribune office.

PERSONAL—SAFETY RAZOR, WITH HONING and stropping outfit complete, worth $6, our price $2.50, delivered, paid after ten days' trial; booklet instructing you how to shave or hone and strop razor correctly, sent free; mail us your dull razor and 35c, we will sharpen and remail it with our safety guard. A. GOODRICH, mfr., 541 Madison-st., Chicago.

PERSONAL —— WINES —— LIQUORS. JOS. M. FREY'S stores are not saloons. They are strictly bottle and bulk goods shops. Ladies' patronage solicited as well as gentlemen's. 287 WABASH-AV. Phone Har. 858. 247 31ST-ST.

PERSONAL — YOUR TENDER FEET WANT A square deal and a chance; that's all. You can do them justice by wearing PETERSON'S ANTI-TENDER-FOOT SHOES. Our catalogue explains. M. F. PETERSON & CO., 154 5th-av.

PERSONAL—JONES & DREYER, THE LITTLE diamond shop. Fine goods, low prices, all the time you want. SEE US BEFORE YOU SIGN. 269 Dearborn-st. No charge for expert opinions.

PERSONAL—SUPERFLUOUS HAIR PERMAnently removed by the electric needle; 16 years' experience. MME. STIVER, M. E., 1407 Auditorium Bldg., theater entrance. Phone 4223 Harrison.

PERSONAL—SUPERFLUOUS HAIR REMOVED permanently and without pain by the electric needle; years of experience. La France Hygienic Co., Suite 312 Republic Bldg., State and Adams-sts.

PERSONAL—ROACHES, BUGS, RATS EXTERminated from your premises under guaranteed contract. Call, write, or phone Wabash 1218. FREDERICK PERES & CO., 427 State-st.

PERSONAL—HAIR, MOLES, RED NOSE, PIMples, scars, etc., a specialty. Electrolysis. N. Y. Electrolysis Co., 39 State-st., City.

PERSONAL—SHOES FOR THE LAME. DOCtors recommend them. Send for catalogue. 54 Fifth-av., Chicago.

PERSONAL—E. D. RODGERS, M. D., DEXTER Bldg., 84 Adams-st., specialist. Diseases and disfigurements of the skin. Hours, 9 to 5.

PERSONAL — DRUNKENNESS AND DRUG habit cured. Office 14, 163 Randolph. Tel. Main 2403. Sanitarium, Edison Park. Free booklet.

PERSONAL—DYEING GRAY HAIR A SPECIALty. Hawaiian mud mask free; guarantee remove wrinkles. MRS. A. D. BAKER, 163 State-st., R. 72.

PERSONAL—DR. DUNCAN, 130 DEARBORN-st., 3d floor, throat, nose, eye, and ear; glasses at cost. Consultation free.

PERSONAL—FREE FACIAL MASSAGE OR manicure with 50c bottle of Roman skin food, at Beauty Parlors, 145 State-st. [Take elevator.]

PERSONAL—DO YOU WANT TO ENJOY GOOD health? Then ask your druggist for Dr. Wonne's Gesundheits Bitters. The great health tonic.

PERSONAL—CHIROPODY, CORNS, INGROWing nails, all affections of the feet treated skillfully without pain. WM. J. SCOTT, 604, 92 State.

PERSONAL—MANICURE AND CHIROPODY. Vibratory and facial treatments. 335 Wabash-av. 66 E. Van Buren-st., R. 2.

PERSONAL — EVA ALLEN MFG. CO., 147 State-st.; all ladies' summer apparel sold this week below cost.

PERSONAL—MISS WATSON, SPECIALIST—Eye massage, weak eyes made strong; electric treatments. 294 E. 37th-st., Flat 4.

PERSONAL—SECRET SERVICE DETECTIVE; years of experience; best references as to ability, etc. Address E 318, Tribune office.

PERSONAL — WICKS, PRIVATE DETECTIVE, 1800 Wabash-av. Phone 614 South. Estab. 1871.

PERSONAL—FISH, BIRDS, ANIMALS, SPEAR taxidermist. 89 Madison, R. 8. Phone Cent. 813.

PERSONAL—MME. NORRELL, R. 6, 184 DEARborn-st., electrolysis, facial, scalp, chiropody.

SITUATIONS WANTED—MALE.

Bookkeepers and Clerks.

SITUATION WANTED—EXPERIENCED BKPR. and steno., with general office experience, wants position where ability is appreciated; exp. in lumber, shoes, and groceries; would like branch office, city or country; bond, A1 references; last salary $100; now employed, but dissatisfied; fine penman. Address A 76, Tribune office.

SITUATION WANTED—BY CREDIT MAN, NOW filling that position in a large wholesale grocery house; capable of handling credits, collections, and entire office detail. Can furnish A1 references as to ability and all other requirements. Address A 186, Tribune office.

SITUATION WANTED—AS CORRESPONDENT, with knowledge of bookkeeping; assist city and vicinity sales; opportunity for advancement; references given; preferably iron business. Address E 464, Tribune office.

SITUATION WANTED—BY YOUNG MARRIED man as bookkeeper or salesman and at present employed, but my firm is going out of business; prefer position where industry, ability, and honesty are appreciated; ref. and bond. E 414, Tribune.

SITUATION WANTED—BY THOROUGHLY EXperienced bookkeeper and accountant; will do efficient work in either position at a moderate salary; first class references. Address A 286, Tribune.

SITUATION WANTED — BY A FIRST CLASS bookkeeper, cashier, and assistant credit man; 8 years' experience; thoroughly familiar with the wholesale woolen business; best refs. E 426, Tribune.

SITUATION WANTED—RELIABLE CASHIER, bookkeeper, and office man, age 30, thoroughly experienced in all branches of office work; reasonable salary; references and bond. E 595, Tribune.

SITUATION WANTED—YOUNG MAN, BOOKkeeper and general office man; 5 years' experience; good penman; references. B 286, Tribune.

SITUATION WANTED—YOUNG MAN, AGE 17; railroad office clerk; bright and honest; with references. Address E 155, Tribune office.

SITUATION WANTED—BY BRIGHT, ACCUrate, energetic young man as office ass't; thoroughly competent; best refs. E 298, Tribune.

SITUATION WANTED—BY BOOKKEEPER, 10 years' experience in coal and insurance business; speaks German; 35 years old. E 305, Tribune.

SITUATION WANTED—DRUG CLERK; REGistered; permanent position or one with college privilege. Good references. E 455, Tribune office.

SITUATION WANTED—BY YOUNG MAN; 5 years' experience as correspondent and typewriter. Address C. G., 4405 Greenwood-av.

SITUATION WANTED—BY YOUNG MAN, 27 years, in wholesale house, not afraid of hard work; best refs. Address E 266, Tribune office.

SITUATION WANTED — RECEIVING OR ASsistant shipping clerk. Address E 327, Tribune.

Accountants.

SITUATION WANTED—EXPERT WILL OPEN, close, balance, keep or audit books. SPENCER, 571 E. 51st. Drexel 6333.

Salesmen, Solicitors, Etc.

SITUATION WANTED—SPECIALTY SALESman would like a position at once; A1 hustler; 16 years' experience. L. M., 4209 Ellis-av.

Trades.

SITUATION WANTED—AS MECH. DRAFTSman by young man with 11 years' experience as machinist and toolmaker; city or country. Address E 221, Tribune office.

SITUATION WANTED—MECHANICAL ENgineer, having thorough technical, mechanical, and constructive skill and exp. E 147, Tribune.

SITUATION WANTED — BY CIVIL ENGINEER; technical graduate; 2 years' experience in municipal work. Address L X 449, Tribune office.

SITUATION WANTED—CUTTER WILL BE open for position Sept. 1; present position foreman. Address F., 9006 Dauphin-av.

SITUATION WANTED—DECORATOR, OPEN for good proposition with extensive property owner. Address E 237, Tribune office.

SITUATION WANTED—BY AN ENGINEER [stationary]; up to date man in full engineer's line. Refs. Address ENGINEER, 94 Julian-st.

SITUATION WANTED—EXPERIENCED MAN desiring a change as estimator of mason work; can take charge of work. E 425, Tribune office.

SITUATION WANTED — BY PRACTICAL printer; foreman or manager; would invest. Address E 448, Tribune office.

SITUATION WANTED—BY A MECHANICAL draftsman; good detailer and tracer; steady shop only. Address A 288, Tribune office.

SITUATION WANTED—PAPER HANGING AND painting by an expert. L S 414, Tribune office.

SITUATION WANTED—ASSISTANT MECHANical draftsman or tracer; ref. E 444, Tribune.

House Servants.

SITUATION WANTED—BY JAPANESE [EXperienced], for butler and housework, at once. Address L F 301, Tribune office.

SITUATIONS WANTED—BUTLER AND COOK, experienced and reliable man and wife; good references. Address E 215, Tribune office.

SITUATION WANTED — HOUSEMAN AND butler; good reference. E 319, Tribune office.

Coachmen, Teamsters, Etc.

SITUATION WANTED—COACHMAN, GERman, single, sober, reliable, handy, willing about the place; ref.; suburb. Address E 410, Tribune.

SITUATION WANTED—COACHMAN IN PRIvate family; single; good driver and ex. man. Address E 446, Tribune office.

SITUATIONS WANTED—MALE.

Coachmen, Teamsters, Etc.

SITUATION WANTED — FIRST CLASS COACHman; understands care of automobile; 20 yrs.' experience in coaching; strictly sober; best references. Address E 279, Tribune office.

SITUATION WANTED—AS COACHMAN; GOOD horseman and driver; usual housework, lawn, etc.; industrious, temperate, reliable; single; references. Address D 276, Tribune office.

SITUATION WANTED—COACHMAN, COUNtry or suburbs; English; wages $35; references. G. STRELOW, 76 La Salle-st.

SITUATION WANTED—BY COACHMAN. CARE of lawn, garden, and general housework; can milk; good ref.; single. E 236, Tribune office.

SITUATION WANTED—BY FIRST CLASS coachman; city or country; married; no children; German; best references. Address E 238, Tribune.

Stenographers.

SITUATION WANTED—BY STENOGRAPHER; young man, 22; three years' exp.; good education; Rem.; $14-$15. E 436, Tribune office.

SITUATION WANTED—BY STENOGRAPHER; speaks and writes German; $10. E 303, Tribune.

Miscellaneous.

SITUATION WANTED—AN EXPERIENCED CORRESPONDENT AND OFFICE MANAGER WILL MAKE A CHANGE AND DESIRES TO LOCATE IN CHICAGO; PAST THREE YEARS WITH LARGE PUBLISHING HOUSE; ATTORNEY BY PROFESSION; AGE 34; ABUNDANCE OF REFS. AS TO CHARACTER AND ABILITY. ADDRESS O C 60, TRIBUNE OFFICE.

SITUATION WANTED—ADV. MANAGER, NOW with firm spending a million annually, seeks change for personal reasons; mature, conservative business judgment; proved ability; three years with present employers, who will recommend; smaller firms who desire an experienced ad. man can make proposition for part time. Address E 475, Tribune office.

SITUATION WANTED — CHAUFFEUR, WITH city license, aged 26 years; neat appearance; strictly sober, familiar with gasoline, motor driven automobiles; experience as machinist's apprentice. V. G. ANDERSON, General Delivery.

SITUATION WANTED—YOUNG MAN [21], speaking German and a little English, quick at figures, and good penman, in office or outside; salary no object. Address MARTIN, 1507 Michigan-av.

SITUATION WANTED—YOUNG MAN, HAVING traveled extensively, with thorough knowledge of German, English, and Spanish, desires position as traveling companion or correspondent for large wholesale house. Address E 158, Tribune office.

SITUATION WANTED—AM GOOD SALESMAN and electrician; want to work into the automobile business; would put in some money later if business requires it. Address O S 414, Tribune office.

SITUATION WANTED—AS MANAGER OR steward in good hotel or club; is a No. 1 chef, up to date; good references; strictly honest; no boozer. Address A 160, Tribune office.

SITUATION WANTED — BY LAWYER WITH experience in Chicago as attorney for wholesale house or factory; good correspondent; can manage credit department; best Chicago refs. E 168, Tribune.

SITUATION WANTED — AS JANITOR OR ENgineer; can do plumbing, painting, and give reference; want rooms in building. Address 253 E. 39th-st., F. ANDERSON.

SITUATION WANTED — BY YOUNG MAN, 23 years of age; experience in railroading, wholesale, mercantile, and grocery business. Best of references furnished. Address E 292, Tribune.

SITUATION WANTED—EITHER AS MANAger, buyer, or salesman in either dry goods, clothing, or general line; long experience and satisfactory references given. E 123, Tribune office.

SITUATION WANTED—GOOD, USEFUL MAN wants work in house or anything; low wages. Address E 458, Tribune office.

SITUATION WANTED — YOUNG JAPANESE waiter in saloon or restaurant; experienced. Address E 424, Tribune office.

SITUATION WANTED—YOUNG MAN AS STORE room keeper, age 21. C. W., 300 Schiller-st.

SITUATION WANTED — JANITOR; WILL USE every effort to please. GOLDEN, 2931 State-st.

SITUATION WANTED—STEADY SINGLE GERman; houseman, lawn, porter. E 460, Tribune.

SITUATION WANTED — BY A YOUNG SWEDE as janitor or houseman. E 408, Tribune office.

SITUATIONS WANTED—FEMALE.

Bookkeepers and Clerks.

SITUATION WANTED—D. E. BOOKKEEPER, several years' experience; thorough, accurate, quick, up to date methods; best references; start $15. Address A 218, Tribune office.

SITUATION WANTED — YOUNG LADY; D. E. bookkeeper; exp.; no agencies. E 430, Tribune.

Domestics.

SITUATION WANTED — BRIGHT YOUNG girl, to help with housework and sewing; suburbs or country preferred. E 137, Tribune office.

SITUATION WANTED—YOUNG GIRL, TO ASsist with housework and mind children; good home. Address P X 242, Tribune office.

SITUATION WANTED—COMPETENT COOK and housework; good city references. Telephone 3240 Douglas.

SITUATION WANTED — BY GOOD COOK AND housemaid; best city references; no washing. Address E 599, Tribune office.

SITUATION WANTED—GERMAN GIRL, GENeral housework; small American family; good home; do good sewing. Address L P 485, Tribune.

Housekeepers.

SITUATION WANTED — AS HOUSEKEEPER by young widow in family where industry, good looks, and pleasant disposition would be appreciated; no objections to leaving city. Address MRS. F. EDGEWORTH, 519 Wabash-av.

SITUATION WANTED—BY MIDDLE AGED Swedish woman with a girl 11 years old, as working housekeeper; best references. Address A 169, Tribune office.

SITUATION WANTED — COMPETENT, RELIAble young woman as housekeeper for bachelor's flat; best city refs. Address E 267, Tribune office.

SITUATION WANTED—HOUSEKEEPER; EDucated, neat, economical, German, good cook, good seamstress; wages, $6. C 323, Tribune office.

Laundresses.

SITUATION WANTED—COMPETENT COLored woman; laundress. 345 Dearborn-st. Phone 6939 Douglas.

SITUATION WANTED—WASHING TO BRING home to do. 19 Douglas-pl., in the rear. MISS BAN.

SITUATION WANTED—BY COLORED LAUNdress. PAYNE, 4626 Dearborn-st., top flat.

Stenographers.

SITUATION WANTED—BY YOUNG LADY, EXperienced in office work, stenography, billing, etc.; S. P. typewriter; excellent references from present employers. Address E 454, Tribune office.

Miscellaneous.

SITUATION WANTED—QUALIFIED, REFINED young lady; first class refs.; secretary and companion to elderly lady or widow; no objection to leaving Chicago, or traveling. E 205, Tribune.

WANTED—MALE HELP.

Bookkeepers and Clerks.

ASSISTANT SHIPPING CLERK — MAN WITH experience in pictures or furniture business preferred; reliable references requested. Address E 404, Tribune office.

BILL CLERK—EXPERIENCED, IN WHOLEsale house; permanent. F. SIEGEL & BROS., 185 Adams-st.

BOOKKEEPER—A YOUNG MAN, FAMILIAR with credits and collections; good position for right party. American Woolen Mills Co., 136 W. Washington-blvd.

DRUG CLERK—A1 MAN. CRESCENT PHARmacy, 5900 Halsted-st.

Salesmen, Solicitors, Etc.

EXPERIENCED SALESMEN CALLING ON physicians and hospitals, to sell high grade electrical goods; liberal terms. Address O C 53, Tribune office.

SOLICITORS WANTED EVERYWHERE, WHO can sell stock of a local manufacturing company; excellent opportunity. Suite 603, 91 Dearborn-st.

SALESMAN—FOR RETAIL CITY GROCERY trade, North and West Sides; staple specialty line; hustlers only; ref. Address E 322, Tribune.

EXPERIENCED NEWSPAPER SOLICITORS—Salary and commission. W. H. CARR, 127 Plymouth-place.

WANTED—FIRST CLASS SALESMAN, COUNtry saloon trade specialty line; must have experience and clean record. Address D 100, Tribune.

GOOD AGENT FOR CHICAGO TO SELL NOXALL germ proof water filters; big profits. Address American Filter Co., Milwaukee, Wis.

WANTED—EXPERIENCED SALESMAN FOR ladies' and gents' furnishing goods, shoes; good trade. 111 Wells-st.

SALESMAN WANTED — PLUMBING AND steam supplies. Address, stating qualifications, E 154, Tribune office.

WANTED—A GOOD SOLICITOR; CAN MAKE from $30 to $60 per week. Nothing to sell. Apply 909 Manhattan Bldg., 315 Dearborn-st.

SALESMAN—FOR NEW LINE OF GOODS; SALary $100 month, all expenses; cash bond and reference required. ABBOTT CO., 381 Wabash-av.

PRINTING SOLICITOR—WE PRINT ENGLISH, Swedish, and Norwegian; investigate. Address B 324, Tribune office.

WANTED — FIRST CLASS SPECIALTY SALESmen, office appliances; special offer to good men. Address D 319, Tribune office.

3 PAINT SALESMEN — FOR CHICAGO AND northern Ill.; A1 men only, with records, at least $25,000. Address D 457, Tribune office.

SALESMEN CALLING ON NOTION TRADE, TO sell holiday goods; side line; show by photographs. Henry C. Foster Co., 122 Market-st.

TEA AND COFFEE SALESMAN, WITH ESTABlished family route. See MR. BLACKMER mornings, 280 Washington-blvd.

SALESMAN—SIDE LINE; POCKET SAMPLE; large profits. 1704 Railway Exchange.

WANTED—HIGH CLASS SALESMEN; STOCK proposition that sells. 804 Security Bldg.

SALESMAN—WHOLESALE DRUG HOUSE, ESTablished trade, city and country. B 174, Tribune.

SELL OUR $20 SODA FOUNTAINS ON MONTHly payments. FOX, 690, 56 5th-av.

SOLICITOR—CAPABLE OF EARNING $2,000 yearly. Call 413 Bush Temple, 2 o'clock.

ADVERTISING SOLICITORS—GOOD MEN ON weekly publication; refs. 1227 Masonic Temple.

SALESMEN—TO SELL FINE TONIC TO SAloons; good side line. Address C 191, Tribune.

I HAVE A SPECIALTY FOR A COMMISSION furniture salesman. Address D 545, Tribune.

HORSE REMEDY SALESMEN—CHICAGO AND large cities; exp. men; com. D 218, Tribune.

WANTED—SOLICITOR TO CALL ON PRIVATE families; $12 week. Address O S 410, Tribune.

WANTED—TRAVELING ELECTRICAL SUPply salesman for Chicago house. E 435, Tribune.

CANVASSERS—TO INTRODUCE A WASHING compound; liberal commission. 395 Ogden-av.

WANTED—MALE HELP.

Salesmen, Solicitors, Etc.

SALESMEN—

Several first class, to accompany our field managers on a northern business trip. Men who have a good record in life insurance, publications, cash registers, and kindred lines preferred. This is no catch penny proposition nor a snap. Can't use men who are looking for something easy. Want those who can produce business under favorable circumstances. Call at

JAMES CLARKE & CO., Cable Bldg., city.

WANTED—FIFTEEN EXPERIENCED shoe salesmen. Apply at once, Supt.'s office, fifth floor, middle room.
MARSHALL FIELD & CO., Retail.

WANTED—AT ONCE, FOR A LARGE CITY, live, hustling salesmen who can sell gas appliances, such as ranges, heating apparatus, arc lamps, etc., direct to consumer.

Liberal commission and a guaranteed salary will be paid. First class steady position for good salesmen. All replies confidential.

Address Postoffice Box 7, Station B, Cleveland, Ohio.

SALESMEN — WE REQUIRE A MAN WITH liberal education, good address, and pleasing personality for special preliminary work in connection with the advertising and sale of a high class proposition; opportunity for lawyer, doctor, minister, school superintendent, college graduate [over 25], or cultured business man; pleasant engagement offering permanency and good income if you can qualify. Apply in person with credentials. De Bower-Elliott Co., 355 Dearborn-st.

SALESMAN—FIRST CLASS, TO TRAVEL OUT OF CHICAGO SOLICITING BUSINESS OF PROVISION DEALERS; GOOD POSITION WITH OLD ESTABLISHED FIRM FOR EXPERIENCED, ENERGETIC, PERSEVERING MAN, NOT UNDER 25 NOR OVER 40; MUST SPEAK GERMAN. ADDRESS O S 416, TRIBUNE.

SALESMAN—WELL KNOWN MANUFACTURing house wants A1 young traveling salesman [Jewish preferred] who is a hustler and can show a clean, successful record. State age, past employers, and full particulars regarding previous position; salary and commission; confidential. Address O S 418, Tribune office.

A WHOLESALE CLOTHING HOUSE OUTSIDE of the city is looking for a competent man to take charge of the filling of all orders and the correspondence connected therewith; references required; all communications will be held confidential. Address O C 70, Tribune office.

WANTED—A FIRST CLASS SALESMAN FOR the state of Michigan, to handle a representative New York line of imported fancy dry goods, only men of ability and experience need apply. Address, giving full particulars of past experience and territories, B 582, Tribune office.

SALESMEN—
For high grade publication. New territory in preparation. Salesmen with capacity for work and sober will receive highest remuneration. Possibilities of making money and for advancement far above the average. J. F. LARSON, 28 E. Jackson.

MANAGERS AND CANVASSERS—FOR EXCLUsive territory upon unequaled commissions for unrivaled books; no better opening is to be found in the book selling business than the opportunity we now have to offer; get our proposition. Send address. M. A. DONOHUE & CO., Chicago, Ill.

WANTED — SALESMAN WITH SUCCESSFUL record on Beacon Lights, Warner Library, Messages and Papers, Britannica, Century, or similar propositions. We have something new for 3 sober men who are good for $40 a week or better, all the year round. Address A 191, Tribune office.

WANTED—SPOOL SILK SALESMAN; MUST have acquaintance with Chicago retail dry goods trade; a young man at present engaged in selling silk or employed in wholesale dry goods house given the preference. Address E 417, Tribune office.

WANTED—BY WELL KNOWN WHOLESALE grocery house, traveling salesman experienced in the line and able to sell the goods successfully to the best trade in an old established territory. Permanent position and good salary for right man. State age, experience, and refs. E 286, Tribune.

WANTED—A FIRST CLASS SALESMAN; TACTful and energetic, capable of presenting a business proposition to business men. Will pay large salary to the right man. Address E 427, Tribune office.

SALESMEN WANTED—A WELL ESTABLISHed manufacturing company wants first class salesmen for city and elsewhere; a knowledge of the use of steam desirable; state former experience and salary expected; all communications treated confidential. Address C 94, Tribune office.

BRIGHT, ENERGETIC YOUNG MEN, 18 TO 23 years of age, good address, education, to travel for National Biscuit Company; splendid opportunity for college men. Call between 9 and 11 a. m., or 7 to 9 p. m., F. M. MASON, Great Northern Hotel, Room B2.

SOLICITORS—OUTSIDE CHICAGO, FOR PERmanent work; our $10 outfit free proposition affords $2 hourly profit. Send dime for 25c value and particulars. A. WAYVELL, CHAPPELL CO., 53 River-st., Chicago.

SALESMEN—DO YOU WANT TO MAKE MORE money than you have ever made? If so, investigate this. Only men of character desired. Call mornings and see MR. IBSEN, 320 Ogden Bldg., Chicago.

WANTED—INSTALLMENT CITY SALESMAN; new proposition; money every night; leads furnished; get in while proposition is new. See MR. MORRISSEY. Columbia Phonograph Co., 88 Wabash-av.

TRAVELING SALESMEN—IOWA, ILL., IND., Wis., Minn., Dakotas; strong lines laces, embroideries, veilings, ladies' neckwear, etc.; only those with established trade and references need answer; liberal contracts given. C 93, Tribune.

SALESMEN EARN 500 PER CENT PROFIT selling "novelty" sign and price cards for all kinds of business, also gold window letters and changeable signs; sell on sight; particulars free. PERRY & CO., 7115 S. Halsted-st., Chicago, Ill.

WANTED—SALESMAN, PROVEN ABILITY any line, who can intelligently present absolutely best selling industrial stock on market, not oil or mining, liberal bonus, easy terms, large cash commission. R. 46, 84 Adams-st.

SALESMAN—TO SELL HIGH GRADE MINING stocks. We have an exceptionally liberal proposition. If you are a business getter and want to make big money, call or address Mercantile Finance Company, 714 New York Life Bldg., Chicago.

WANTED—EXPERIENCED CLOTHING SALESmen, not afraid of work, to take charge of credit clothing stores outside the city; ambitious young men preferred. Apply F. A. SIEVERMAN, Saratoga Hotel, Parlor "S."

SOLICITOR—TO WORK CATHOLIC PROPOSItion among Catholics; leads furnished; liberal compensation. Call mornings. O'BRIEN, 211 Madison-st., basement.

WANTED—A FEW GOOD RELIABLE MEN TO solicit subscriptions for a first class magazine proposition; salary guaranteed; experience not necessary. Address The Success Co., Unity Bldg.

SOLICITOR WANTED—GOOD SOLICITOR FOR life insurance company; profitable contract can be had with a company that will render every assistance to one who will work. B 537, Tribune.

SALESMAN—TO SELL HIGH GRADE STOCK in A1 close mfg. corp., Chicago; must have ability and friends with money; positively best showing. Address E 273, Tribune office.

$2,000 SALARY TO YOUNG MAN OF GOOD CONnections to sell high grade stock proposition; permanent position, with rapid promotion, to right party. 405, 153 La Salle-st.

AGENTS AND CANVASSERS, CITY AND country, can make big money selling best article ever invented; a time saver for every telephone. Sells at sight. See MR. ELIAS, 189 S. Water-st.

SALESMAN—TO SELL OIL STOCK; OIL DElivered direct to refinery; insures dividends; only first class salesmen willing to work on liberal commission need apply. R. 730, 189 La Salle-st.

WANTED—RESPONSIBLE SALESMAN, WITH good references and clientage, to sell high grade industrial stock; stands thorough investigation; liberal arrangements to right party. C 99, Tribune.

WANTED—EXPERIENCED AND SUCCESSFUL traveling salesman, by a large jobbing and mfg. firm; state age, experience, etc.; fine opportunity for a live man. Address C 212, Tribune office.

ACTIVE MEN ARE CLEARING $150 MONTHly showing "Liberty" to business men, city and country; we want 10 more immediately. "Liberty" Fire Extinguisher Co., 14 State-st., 3d floor.

A WIDE ACQUAINTANCE WITH BUSINESS men will enable you to quickly build up immense box trade with finest clear Havana cigar made; liberal commission. 2 to 5, 301 Tacoma Blg.

SALESMEN CAN EASILY MAKE $10 A DAY selling our gold window letters, novelty signs, and changeable signs. Catalogue free. SULLIVAN CO., 405 W. Van Buren-st., Chicago.

Boys.

BOY—BRIGHT, ABOUT 16 YEARS OF AGE. National Cigar Store, 160 Dearborn-st.

BOYS—16 TO 17, TO START IN VARIOUS DEpartments as stock boys and other positions; boys who prove satisfactory will be advanced rapidly. Apply 96 Fulton-st.

OFFICE BOY—16 YEARS; HOURS, 8 TO 6; $3.50. 1402, 77 Jackson-blvd.

STRONG ERRAND BOY—SHIPPING DEPT wholesale house. F. SIEGEL & BROS., 185 Adams-st.

Trades.

BRICKLAYERS—GRIFFEN WHEEL WORKS, Sacramento and Ohio. R. & S. Sollitt Co.

BUTCHER—ALL ROUND SLAUGHTER HOUSE man; able to dress and split cattle and dress sheep and calves; must be well acquainted with slaughter house work in all branches; good salary and steady work to competent sober man. Address BUTCHER, Indianapolis, Ind.

CARPENTER—AT ONCE.
STURGIS & BURN, Harrison and Green-sts.

CARPENTERS—UNION; JOBBING AND FLOOR laying. HYNES BROS., 3624 State-st.

CEMENT FINISHERS—AND SEVERAL HELPers. HOEFFER & CO., 614 Chamber of Commerce.

CYLINDER PRESSMAN—COMPETENT, NONunion, for book and job offices, to go to San Francisco. Apply at once, between 9 a. m. and 6:30 p. m. G. WALTERS, Room 801 Baltimore Bldg., 17-21 Quincy-st.

DRAFTSMAN—A COMPETENT MAN FOR architect's office; one who is thoroughly familiar with apartments and factories and capable of taking charge of 3 to 4 draftsmen. State experience and salary expected. Address P D 556, Tribune office.

DRAFTSMAN—FOR DESIGNING, WITH LITtle instruction, parts of automobiles; good wages to the right man. Address THOMAS B. JEFFERY & CO., Kenosha, Wis. [Manufacturers of Rambler Automobiles].

DRAFTSMEN—EXPERIENCED; IN ELECTRIcal apparatus, etc.; only first class men need apply; state experience and salary expected. Address L X 461, Tribune office.

WANTED—MALE HELP.

Trades.

FIRST CLASS STEAM AND HOT WATER FITters—Wages $3 and upward per day of 8 hours; open shop policy; no discrimination between union and nonunion men. Inquire Downey & Kruse Co., Milwaukee, Wis.

HORSESHOER—FOR PRIVATE SHOP. ADdress E 403, Tribune office.

MECHANICS—FOR AUTOMOBILE WORK, CONstruction, repair, and driving; only practical men wanted. 1602 Michigan-av.

PAINTERS—2 EXPERIENCED, FOR INSIDE work. Apply 8:30 a. m., 6th floor, Superintendent, THE FAIR, State, Adams, and Dearborn-sts.

PRESSMEN—THREE EXPERIENCED, AND six first class cylinder pressfeeders; steady employment; highest wages. W. B. Conkey Company, Hammond, Ind.

PUNCH HELPER—EXPERIENCED. CHICAGO Bridge and Iron Works Co., 105th and Throop-sts., Washington Heights, Ill.

SCALEMAKER—TO TAKE CHARGE OF AND repair scales; steady work. Apply Armour & Company, U. S. Yards, Chicago.

TELEGRAPHERS, RAILWAY—WILLING TO take strikers' places; good salaries; free transportation. Apply Room 4 Lenox hotel, 259 S. Clark.

THE W. B. CONKEY COMPANY AT HAMmond, Ind., require the services of ten cylinder pressfeeders for day and night work. To experienced, careful young men we can give steady positions with opportunity for advancement, ultimately giving them a chance to become pressmen and to fill other positions in the business; salary $10 per week for day work and $11 per week for night work. Take 63d-st. car direct to plant. Call at once upon MR. WALTER CONKEY at our works at Hammond, Ind.

House Servants.

HOUSEMAN—NEAT, COMPETENT; DESIRAble, permanent place for first class man; good wages; private family. 2123 Prairie-av.

HOUSEWORK—TWO JAPANESE; ONE EXperienced cook and one to assist in kitchen and do laundry work in private family. Call Room 26, 217 La Salle-st.

WHITE COUPLE—FOR COUNTRY; WOMAN cook and laundress; man housework and lawn; good wages; small family. R. 703 Hotel Metropole, 23d-st. and Michigan-av.

Coachmen, Teamsters, Etc.

COACHMAN—FOR THE COUNTRY, NEAR Wheaton, Ill., for about 2 months, a first class coachman who thoroughly understands care of fine horses; wages $45 per month, with board and lodging; best references required. Apply between 1 and 2. ALD. McCORMICK, N. Clark-st., Bush Temple.

ELDERLY MAN TO CARE FOR A HORSE AND do work about the house; good home; small wages. DR. CARTER, 2200 State-st.

TEAMSTERS—
Competent drivers for double trucks; permanent positions for satisfactory men.
Durand & Kasper Co., West Lake and Union-sts.

Agents Wanted.

WANTED — REPRESENTATIVES IN EVERY locality to sell our teas, coffees, spices, extracts, baking powder, etc., direct to the consumers; liberal inducements; a chance to establish a business of your own; we assist you in every way. Address Royal Tea Co., 2801-3-5 Cottage Grove-av., Chicago.

AGENTS — $8 DAILY SELLING OUR MEDIcinal soaps and ointments; new package; exclusive territory; every call a sale; "a guaranty given with each box." Terrill Med. Assn., 1414 Wabash-av., Chicago.

$20 DAILY—FRAMED PICTURES AND SOUvenir postcards in natural colors; most beautiful on earth; nothing approaching; to see is to buy them. American Color Reproduction Co., Chicago.

AGENTS FOR "EMERGENCY BUTTON HOLE Mender"; simple, neat, serviceable; nothing like it; splendid profits; outfit 10c. Rex Novelty Co., 74 Weybosset-st., Providence, R. I.

AGENTS AND PORTRAIT HOUSES WANTED to handle our bromide and solar prints; write for prices. Horne Copying Co., 255 Wabash-av.

SOAP AGENTS—$10 DAILY EASILY EARNED. Parker Chemical Co., 237 Market-st.

Stenographers.

STENOGRAPHERS—SMITH-PREMIER OPERAtors. Apply with references and salary wanted to THOS. B. JEFFERY & CO., Kenosha, Wis.

Miscellaneous.

ALL AROUND MAN, ABLE TO COOK, FOR OUTing party. Call immediately. 60 Rush-st., Apartment 51.

BRIGHT YOUNG MAN, OVER 16; MUST WRITE plain hand and good at figures; $5 to start; good opportunity for advancement. Address E 471, Tribune office.

BRIGHT, WILLING YOUNG MAN TO LEARN undertaking business; board and room; must give references. Address E 593, Tribune office.

EXPERIENCED BUYER OF BUTTER AND cheese to buy for one of the largest concerns in Chicago; must give unquestionable references for honesty and ability. Address P H 504, Tribune office.

EXPERIENCED BUYER—SUNDRY DEPT. wholesale drug house. E 411, Tribune office.

MAN TO DO PORTER WORK; MUST BE GOOD at general cleaning and glass; inside work. Apply A. R. STUMER, The Emporium, 152 State-st.

MECHANICALLY INCLINED MEN FOR AUTOmobile drivers. Address E 173, Tribune office.

PACKER—TO PACK SCIENCE APPARATUS; must be experienced in clerking; delicate work. Apply, with references, Edward P. Martin Co., 144 E. Erie-st.

PHYSICIAN—WHO CAN REGISTER ON ARrival, or who is registered in Iowa; permanent; with advertising specialist; good habits, health, and personal appearance most essential; send photo and mention height and weight; must be a good case taker; salary $50; commission weekly. DR. M. J. KRAUS, Cedar Rapids, Ia.

SEVERAL YOUNG MEN—BETWEEN 18 AND 20, to sort merchandise in shipping room; must be graduates of grammar school and live on West Side with parents; permanent position with promotion and advancement. Apply at 96 Fulton-st.

WANTED — RECRUITS FOR THE UNITED States Marine Corps; able bodied unmarried men, between ages of 21 and 35; good character; must speak, read, and write English. Marines serve at sea on men of war in all parts of the world, on land in our island possessions and at navy yards in the United States. Apply Recruiting Office, 193 South Clark-st., second floor, Chicago.

WANTED—500 MEN [MILITARY EXPERIence preferred], for Pain's great spectacle, "Fall of Port Arthur." Inquire of LIEUT. ARTHUR A. KOCH, Uhlich's Hall, 27 N. Clark-st., 7:30 p. m. Friday and Saturday, July 28 and 29.

YOUNG MAN, ABOUT 20, WHO HAS HAD SOME experience in grocery store; must write a fairly good hand and be able to give good references; salary to start $7 per week. Address O S 420, Tribune.

100 MEN—STUDEBAKER THEATER, STAGE door, before 9:30 a. m.

Employment Agencies.

WANTED— —WANTED— —WANTED
BOOKKEEPER AND COST CLERK, $1,500.
BUYER FOR GENTS' FURNISHING DEPT., $25 PER WEEK.
OPTICIAN FOR OPTICAL DEPT., $25 PER WEEK.
CORRESPONDENT, WITH MAIL ORDER EXPERIENCE, $30 PER WEEK.
THESE ARE ONLY A FEW OF THE MANY DESIRABLE POSITIONS WHICH WE HAVE OPEN AT THE PRESENT TIME.
HAPGOODS, 1012 HARTFORD BLDG.

PERMANENT POSITIONS PROCURED FOR

Packers	$15	Bookkeeper	$18	Shoe clerks	$15
Watchmen	15	Stockkeepers	14	Sign tackers	15
Factories	12	Order clerks	12	Engineers	75
Railroads	75	Clerks	$10, 15	Oilers	12
Machinists	18	Shippers	10	Wipers	12
Electricians	20	Asst. shipp's	12	Elevator men	12
Helpers	12	Secretaries	25	Salesmen	75
Collectors	18	Firemen	14	Cigar clerks	14

Young men to travel, $15 weekly—expenses paid. SECURITY OPPORTUNITY BROKERS, 39 State-st., Room 412, between Lake and Randolph-sts.

FORTY-NINE POSITIONS OPEN FOR BOOKkeepers, stenographers, office men, bill clerks, extenders, collectors, shipping clerks, correspondent, and switchboard operator at salaries from $7 to $25. Merchants' Clerical Exchange, 901, 108 La Salle-st.

MALE TYPEWRITER OPERATORS TO LEARN Fisher Billing Machine. Instruction free. Positions furnished.
ELLIOTT-FISHER CO., 125 La Salle-st.

EXPERIENCED FISHER BILLING MACHINE operators. Apply Elliott-Fisher Co., 125 La Salle-st.

GOOD STEADY POSITIONS NOW WAITING for male help. Room 610, 171 Washington-st.

"LET MORRELL AGENCY HELP YOU" TO A good position. No job, no pay agency. 48 S. Clark.

WANTED—FEMALE HELP.

Bookkeepers and Clerks.

BOOKKEEPER—GOOD FOR DOUBLE ENTRY set; must be careful, accurate, and good penman. Address E 315, Tribune office.

CASHIER AND BILL CLERK—FOR MARKET and grocery, with exp.; one who lives on North Side; refs. required. P D 512, Tribune office.

SEVERAL YOUNG LADIES—FOR GENERAL office work. American Woolen Mills Co., 136 W. Washington-st.

YOUNG LADY—FOR OFFICE WORK; ONE who writes a rapid, legible hand, and has some knowledge of record keeping; permanent position if satisfactory; salary to start, $6 per week. Address O S 421, Tribune office.

YOUNG LADY FOR OFFICE WORK; ONE WHO has had some experience in filing, copying, mail, follow up work, etc., preferred; reply should give full particulars as to personality, experience, and salary wanted. Address O S 422, Tribune office.

Domestics.

GIRL TO ASSIST IN CARE OF CHILDREN AND second work. Address 220 E. 46th-st.

GOOD GIRL—IN SMALL FAMILY AS COOK and house maid; no washing or ironing. Telephone 198 Oakland.

HOUSEWORK—GIRL FOR GENERAL HOUSEwork for 2; elderly people; will take a newcomer if good cook and laundress with character, reference. 276 S. Campbell-av.

HOUSEWORK—GIRL FOR GENERAL HOUSEwork; German, Norwegian, or Bohemian preferred; good home and wages for the right person. 617 Jackson-blvd., near Ashland-blvd.

HOUSEWORK—GIRL LIVING AT HOME FOR general housework in small family. Call 456 East 60th-st., Apartment 2.

WOMAN—TO WORK BY THE DAY; HOUSEwork. 528 Winthrop-av., 1st flat, Edgewater.

Saleswomen, Solicitors, Etc.

WANTED—50 EXPERIENCED SALESLADIES. Apply 8:30 a. m., 6th floor, Superintendent.
THE FAIR, State, Adams, and Dearborn-st.

THREE GOOD APPEARING LADIES FOR HIGH class soliciting; exceptionally fine proposition for those who can "make good." Call 809 Association Bldg., 10-12 a. m., MR. TUTTLE.

WANTED—FEMALE HELP.

Saleswomen, Solicitors, Etc.

WANTED—TEN EXPERIENCED shoe saleswomen. Apply at once, Supt.'s office, fifth floor, middle room.
MARSHALL FIELD & CO., Retail.

WE PAY $7 TO $10 WEEKLY AND 50% COMmission to ladies who can spare four hours a day selling Cable Piano Polish; good for pianos and furniture. The Cable Piano Polish Co., 623, 228 Dearborn-st.

LADY AGENTS AND CANVASSERS—CITY AND country, to sell a time saving article necessary for every telephone; big money; sells at sight. See Mr. Elias, 189 S. Water-st.

LADIES TO TRAVEL; $80 MONTH AND EXpenses; new line of goods; cash bond and references required. Address E 299, Tribune office.

Housekeepers.

COMPETENT WORKING HOUSEKEEPER IN private family; must be good cook; suburbs; references. Address E 470, Tribune office.

HOUSEKEEPER—FIRST CLASS, TO CARE for child 1 year; wages $6. Phone 606 Douglas.

Seamstresses and Dressmakers.

COMPETENT FOREWOMAN—FOR SEWING department, machine work. Address O S 507, Tribune office.

DRESSMAKER—$2 PER DAY, FOR THE NEXT month; best references. Address E C 127, Tribune.

WANTED—50 EXPERIENCED girls to make skirts; steady work. Apply at 234 W. Congress-st., near Morgan, 4th floor. S. WERTHEIMER.

Nurses.

NURSE GIRL—16 YEARS OLD, TO TAKE CARE of little boy, 1 year old; must live on South Side and go home nights. 2446 Michigan-av.

Laundresses.

LAUNDRESSES—3; MUST BE GOOD WASHERS and plain ironers. Apply Heusuer Lunch Room, Fifth-av. and Washington-st.

Agents Wanted.

LADY AGENTS WANTED—GOOD ARTICLE which will sell at sight; can make $3 to $5 per day. Call. Hours, 9 to 11 o'clock a. m. Room 1030 Masonic Temple.

Stenographers.

STENOGRAPHER—YOUNG LADY, TAKING about 200 words minute; must read notes readily and use touch system Remington; hours 9 a. m. to 5:30 p. m.; salary $15; if competent apply Pacific Coast Borax Co., Ashland Block.

STENOGRAPHER — THOROUGHLY COMPEtent, experienced; rapid Remington operator; familiar with mechanical terms. State salary and full particulars. Address P H 503, Tribune office.

STENOGRAPHER AND TYPEWRITER—SMITH Premier, for vacation work, 8 weeks; must be fully competent; West Side; $15. Address, stating experience, etc., P H 500, Tribune office.

STENOGRAPHER—ONE THAT CAN DO FIRST class billing and letter writing. Call at once. STONE & CO., 220 Franklin-st.

STENOGRAPHER AND REMINGTON OPERAtor—50 S. Canal-st., 2d floor.
Whittaker Manufacturing Co.

STENOGRAPHER—BRIGHT, ACTIVE YOUNG lady stenographer; Remington operator; $8 start; permanent. Address E 233, Tribune office.

STENOGRAPHER—YOUNG LADY; MUST BE rapid and accurate; permanent position if satisfactory. International Tailoring Co., 192 Market-st.

STENOGRAPHER—REMINGTON OPERATOR; rapid dictation; good opportunity. STRAUSS BROS., s. w. cor. Franklin and Monroe-sts.

STENOGRAPHERS—WE HAVE VACANCIES FOR SEVERAL COMPETENT STENOGRAPHERS IN THE OFFICE OF OUR MAIL ORDER HOUSE. APPLY AT 2D FLOOR, 63-65 W. MONROE-ST., JOHN M. SMYTH CO.

YOUNG LADY STENOGRAPHER [OLIVER]—Must be accurate; state experience, reference, etc.; salary $8. Address O S 93, Tribune office.

Miscellaneous.

BINDERY GIRLS—EXP. WALTON & SPENCER CO., 346 Wabash-av.

CLOAK MODEL AND SALESWOMAN—
GRISWOLD, BROWNING & CO., 173 Adams-st.

ERRAND GIRL—16 YEARS OLD. CALL 3D floor, 146 State-st.

EXPERIENCED BINDERY GIRLS—
R. R. DONNELLEY & SONS CO., 149 Plymouth-pl.

NURSERY GOVERNESS—FOR CHILD OF 4 years; must have had kindergarten training; give experience and references. Address A 284, Tribune office.

NURSERY GOVERNESS—EXPERIENCED, TO teach French, German, and music and take full charge of four children, 3 to 8 years of age. Address E 467, Tribune office.

TICKET WRITERS—YOUNG LADIES, EXPERIenced in writing tailor's tickets; must be rapid, accurate, and write neat hand. INTERNATIONAL TAILORING CO., 192 Market-st.

WANTED—50 YOUNG LADIES FOR PAIN'S great spectacle, "Fall of Port Arthur." Inquire LIEUT. ARTHUR A. KOCH, advance stage director, Uhlich's Hall, 27 N. Clark-st., 7:30 p. m. Friday and Saturday, July 28 and 29.

40 ARM WAITRESSES, 3 PANTRY GIRLS—Central Restaurant, n. e. cor. Madison and Wabash-av. No Sunday work. F. I. MOON, Mgr.

Employment Agencies.

STENOGRAPHERS—FIRST CLASS, NEAT APpearing; male and female; also bill clerks and bookkeepers for about fifty positions daily; salary $6 to $18. Call immediately; no charge.
UNDERWOOD TYPEWRITER COMPANY, 153 Wabash-av.

INTELLIGENT GIRLS WITH HIGH SCHOOL education to learn operate Fisher Billing Machine. Tuition free and positions furnished.
ELLIOTT-FISHER CO., 125 La Salle-st.

FIFTY-FIVE POSITIONS OPEN FOR STENOGraphers, bookkeepers, stenographers and bookkeepers, office ladies, and typewriters. Merchants' Clerical Exchange, 903, 108 La Salle-st.

"LET MORRELL AGENCY HELP YOU" TO A good position. No job, no pay agency. 48 S. Clark.

AUTOMOBILES.

COMMISSION AUTOMOBILE CO.—
Largest dealers in second hand cars in the country. We guarantee every machine.

Waverly Electric, top, perfect	$400.00
Pope Toledo, top, glass front, snap	550.00
Autocar, '04, perfect condition	900.00
Autocar, '04, fine shape	750.00
Autocar, '04, fine condition	700.00
Autocar, '04, good condition	650.00
Autocar, '03, perfect shape	500.00
Baker Electric, good as new	650.00
Acme, in fine shape, for	600.00
Eldridge, '05, perfect shape	400.00
Eldridge, '04, fine condition	350.00
Eldridge, '03, good condition	300.00
Marr, '04, good condition	400.00
Sightseeing car, perfect	750.00

1602 MICHIGAN-AV.

AUTOMOBILE BARGAINS—

Name.	Year.	H. P.	Cost.	Our price.
Haynes-Apperson	'03	20	$1,650	$850
Elmore	'04	8	950	475
Packard	'03	10	1,250	550
Columbia Electric	'04	..	1,250	450

All cars in perfect order.
YALE AUTOMOBILE CO.,
Tel. 1279 South. 1413 Michigan-av.

THOMAS FLYER, 1904 MODEL, 24 H. P., CANopy top, glass fronts, extra tire, search light, storage battery, all in good condition; cost $2,750; price $1,100. American Hoist and Derrick Co., 60 S. Canal-st.

OBSERVATION CARS, FREIGHT TRUCKS, DELIVERY WAGONS FOR SALE, RENT. CARS STORED.
CHICAGO AUTO SERVICE CO., 252-254 EAST OHIO-ST.

THOMAS FLYER, 1904 MODEL, 24 H. P., CANopy top, glass fronts, extra tire, searchlight, storage battery; all in good condition; cost $2,750; price $1,100. American Hoist and Derrick Co., 60 South Canal-st.

AUTOMOBILES
purchased or sold on commission. No charge for storage. Write or come see us.
LITTLE GIANT STORAGE BATTERY COMPANY, 1255 Michigan-av.

INFLATE YOUR TIRES FREE; AUTOMOBILE supplies at right prices. The Motor Car Supply Co., 1427 Michigan-av. Phone South 25.

TO RENT—TOURING CAR, $2.50 PER HOUR, including expert chauffeur. Write or call, 281 W. Madison-st., upstairs.

AUTOS———————TO RENT
H. G. McGAUGHY,
Phone Har. 5196. 540 Wabash-av.

FOR SALE—COLUMBIA ELECTRIC VICTORIA, almost new, less than half cost. CARPENTER & VOLKHARDT, 2959 Indiana-av.

TALK TO GREER ABOUT RENTING A HIGH grade 1905 side entrance automobile, by the hour or day. Phone So. 567. 1421 Michigan-av.

HIGH GRADE AUTOMOBILES TO RENT BY the hour. C. A. COEY & CO., 1325 Michigan-av. Phone South 1042.

FOR SALE—BEST CASH OFFER TAKES HANDsome Winton 24 h. p. touring car; only used 3 months. Address E 56, Tribune office.

FOR SALE—BRAND NEW $1,250 STUDEBAKer, two cylinder, tonneau, for $1,000, if taken at once. G. B. READ, 9 Plymouth-pl.

COLUMBIA ELECTRIC, PERFECT CONDItion, stylish; $450. YALE, 1413 Michigan.

FOR SALE—AUTOMOBILE RUNABOUT; A1 condition. CLARKE, 52 S. Morgan.

FOR SALE—RAMBLER MODEL E, LIKE NEW, $275. Address E 256, Tribune office.

AUCTION SALES.

WILLIAMS, BARKER & SEVERN CO., 185-187 Wabash-av., general auctioneers. Sales at store every Wednesday and Saturday, 10 a. m. Furniture, carpets, gen. household goods. Tel. 2109 Cent.

ACCOUNTANTS.

JUDD, SCHMIDT, PALMER & COMPANY, 1008 ASHLAND BLOCK. CENTRAL 3500.

H. F. SPENGLER, AUDITING, SYSTEMATIZing, etc. 1461 Monadnock. Harrison 4686.

BOARDING AND LODGING.

South Side.

4718 WASHINGTON-AV. — LARGE ROOMS, with board; choice locality, near park; gold and Wentworth-av. cars; near station and cable; 12 min. to city; $6 per week. Phone 1533 Hyde Park.

4840 INDIANA-AV., 1ST FLOOR—LARGE OUTside room; with board for one or two gentlemen in refined family; home comforts; telephone; private tennis court. Reasonable.

4130 S. PARK-AV., FLAT 26—NICELY FITTED room and board, for young lady employed; family of two; home comfort; reasonable. Phone 6101 Woodworth.

1 ROOMS AND BATH, WITH MEALS, FOR 2 people, $80 per month. The Crescent, 41st and Lake.

3600 MICHIGAN-AV. — ELEGANT CORNER residence, large front rooms; good board; excellent transportation.

3600 MICHIGAN-AV.—ROOMS, WITH BOARD, $4.50 upwards; walking distance; references.

3540 MICHIGAN-AV.—ROOMS WITH BOARD; single or en suite. Douglass 3070. Modern.

3005 WABASH-AV.—LARGE FRONT ROOM, excellent board; private; reasonable; near L.

3000 LAKE-AV.—FRONT RMS.; UNOBSTRUCTED view of lake; good board; block to Ill. Central.

2600 MICHIGAN-AV.—BEAUTIFUL ROOMS, EXcellent board, detached res.; abundance hot water.

2600 MICHIGAN-AV., NR. AUDITORIUM—BEST room, table, and references, for refined people.

2500 PRAIRIE-AV.—FINE ROOM FOR 2, WITH board; 2 car lines; L station; phone; examine.

2400 WASHINGTON-AV.—BOARD WITH ROOM, single or en suite; private bath; I. C.

2400 INDIANA-AV.—LADY WITH COMFORTable home will rent room; board optional.

North Side.

THE ASTOR-ST.—NEAR DIVISION AND LAKE SHORE DRIVE; MAISON DU NORD; FIRST class family hotel; all outside rooms; NEIGHBORHOOD; 15 MINUTES TO BUSINESS CENTER; EXCELLENT TABLE. Phone North 2096.

1000 DEARBORN-AV. — MODERN, FRONT room; suite with private bath; always fresh water; lawn; refined surroundings; table boarders wanted.

673 ONTARIO-ST.—MODERN ROOMS; EXCELlent board; desirable locality; walking distance; reasonable.

1002 NORTH PARK-AV.—BEAUTIFUL RESIdence, faces Lincoln park; choice rooms; excellent meals.

1005 CASS-ST.—ROOMS WITH BOARD; MODerate prices; walking distance. Tel. 4481 Dearborn

623 LA SALLE—ROOM WITH BOARD; LOCAtion opposite Lincoln Park; very desirable; refs.

619 LA SALLE-AV.—DETACHED RESIDENCE; elegant double and single front rooms; fine board.

1440 ADDISON-AV. — N. W. I.—ONE OR TWO people; private bath; hour; hot water.

420 LA SALLE-AV.—REFINED FAMILY OWNing residence wishes 3 roomers; excellent board.

Hotels.

HOTEL DEL PRADO—A SELECT FAMILY AND transient hotel (400 rooms), occupying the entire block between Washington and Madison-ave., Michigan-blvd. and Midway-blvd. We have parlor and bedroom with private bath and board for two people, $25 to $40 per week.

HOTEL WARNER ANNEX — NEWLY COMpleted and ready for occupancy; finely located; 200 rooms in 2 and 3 room suites, with bath, at very attractive rates; telephone in each suite; cuisine unsurpassed. Groveland Park and Cottage Grove-av. Tel. 673 Douglas. McGUIRE & COBB, Props.

HAYDEN HOTEL, 152 E. 56TH-ST.—VISITORS in the city, or those merely avoid the noise, dirt, and discomfort of the business center by stopping at the Hayden; American plan, $1.25 day; $6 per week; European plan, 50c to $1.50 day. Take Cottage Grove cars.

HOTEL HOLLAND, 53D AND LAKE-AV. — American plan; permanent single rooms $7.50 up; first-class table; 15 minutes from the loop; 6 minutes from city; I. C. suburban and express. Phone Hyde Park 192.

THE CRESCENT, 41ST AND ELLIS—2 ROOMS and bath, $30 per month; single room and bath, $7 per week; fine meals optional; best family hotel in city.

HOTEL BERTRAND—BUSINESS CENTER—252-258 Michigan-blvd., overlooking the park; most desirable location in city; one block from Auditorium; special rate by the week, on the American plan, $8 up.

WISCONSIN HOTEL, 22 WISCONSIN-ST., ½ block from Lincoln Park; permanent and transient guests; ideal summer resort. Tel. N. 1341.

HOTEL WYCHMERE [EUROPEAN], INDIANA-av. and 18th-st.—150 elegant outside rooms; reasonable rates. Tel. 1098 S. MRS. H. YORK, Mgr.

CONTINENTAL HOTEL, WABASH-AV. AND Madison-st., Chicago—American plan, $2 per day. Special rates by the week to regulars.

DEARBORN AVENUE HOTEL—DEARBORN and Chicago-av., rooms from $2 week up; walking distance.

OAKLAND HOTEL, DREXEL AND OAKWOOD-blvd. High class family and transient hotel; delightful location; garage; artesian water.

HOTEL HOWARD, 222 DEARBORN-AV.—Family hotel; $1 a day up. American. Phone White 3091.

Summer Resorts.

FOREST HOTEL, ROGERS PARK—1ST CLASS family hotel; delightful location; moderate rates.

ROOMMATES.

WANTED—YOUNG MAN ROOMMATE; $5 monthly. Call 1988 Washington-blvd., Flat 2.

TO RENT—ROOMS.

South Side.

TO RENT—MICHIGAN-BLVD. AND 18TH-ST. NEW SOUTHERN HOTEL. EUROPEAN. Everything new and modern. Electric light, hot and cold water in every room. Choice outside rooms, $5, $6, $7, and $8 per week. Rooms with private bath, $10, $12, and $14 per week. Our popular price cafe for ladies and gentlemen cannot be excelled. Near to all transportation. Telephone South 262.

TO RENT—$16 WASHINGTON-AV.—ROOMS furnished to suit; all exposure; bright and clean; very near park; golf and tennis grounds; 3 modern, day boarding houses, east, front; yards, porches; excellent home cooking; $4 to $10. Phone Hyde Park 1333.

TO RENT—3322 INDIANA-AV., BEAUTIFUL front alcove; two other beauties; running water; phone; best transportation; private home; very reasonable.

TO RENT—43 A WEEK AND UP—EDINBURGH HOTEL, MICHIGAN-AV., ELEVATOR; HOT AND COLD WATER; PRIVATE BATHS AND SINGLE ROOMS, WITH PRIVATE BATH.

TO RENT—BEAUTIFUL ROOMS, FURNISHED or unfurnished; large porch. 2932 Indiana-av. Phone Douglas 1069.

TO RENT—ALCOVE ROOM FOR 2 OR 3 PEOPLE $5 and $6 per week; single rooms and bath, $7 per week. The Crescent, 41st and Ellis.

TO RENT—3024-26 PRAIRIE-AV., FURNISHED rooms; running hot and cold water; steam heat and bath. Phone 8736 Douglas.

TO RENT—3412 WABASH-AV., WELL LIGHTed, quiet, well furnished housekeeping rooms; strictly private home.

TO RENT—3729 INDIANA-AV., LIGHT, PLEASant front room, $6; modern flat; all conveniences. JOHNSTON.

TO RENT—3120 INDIANA-AV.—NICELY FURnished rooms in modern flat; steam, hot water, bath, telephone; $3 up.

TO RENT—64 E. 35TH-ST., 2 LARGE PLEASant rooms; running water; $4; excellent transportation.

TO RENT—IN HIGH GRADE, WELL KEPT, private apt., 2 rooms to gentleman or refined, congenial woman. Phone Doug. 1335.

TO RENT—3259 RHODES-AV. HOUSEKEEPing and hall rooms; cheap; convenient; fine location.

TO RENT—A VERY DESIRABLE OUTSIDE room; all conveniences; 2d flat. 3537 Michigan-av.

TO RENT—2 OR 3 LARGE, PLEASANT, FRONT rooms, furnished or unfurnished. 3803 Langley-av.

TO RENT—ALLEN APTS., 145 OAKWOOD-blvd.—Cool rooms, single and en suite.

TO RENT—3953 GROVELAND-AV., NICELY furn. rms.; also light h. k.; s. h., gas, etc.

TO RENT—3825 MICHIGAN-AV., ELEGANTLY furnished rooms, cool, modern, best transp.; reas.

TO RENT — 1710 MICHIGAN-AV., ELEGANT, furnished rooms, 1 front, with private bath.

TO RENT—ROOM, WITH OR WITHOUT BOARD; good transportation. MARX, 5408 Prairie-av.

TO RENT—MODERN ROOMS; REF. 686 S. Sawyer-av., cor. Douglas-blvd., 2d flat.

TO RENT—95 51ST-ST., N. W. COR. LAKE-AV.—Room, $3 week. Cable cars, express.

TO RENT — 2941 PRAIRIE-AV., LARGE, AIRY, beautiful, furnished room; phone; price mod.

TO RENT—3143 INDIANA-AV.—ALL OUTSIDE rooms; running water, bath, phone; $2 to $6.

TO RENT — 5815 PRAIRIE-AV., 2D, LARGE front rm., or double parlors; piano; mod.; private.

TO RENT — TEL. SOUTH 1792; LADY HAS exquisitely furn. room; high grade apt.

TO RENT—3248 CALUMET-AV., FLAT 1, NICE-ly furnished rooms, $2 up; good transportation.

West Side.

TO RENT — 26 N. SACRAMENTO-AV., NEAR Lake-st. L sta., elegantly fur. rooms in modern steam heated house; h. and c. water in rooms; fine bath. Tel. Crawford 5103; very desirable; reasonable.

TO RENT — 200 ASHLAND-BLVD., LARGE front room; smaller room; modern conveniences.

TO RENT—1 PARK-AV., SUITE 6 FURNISHED second flat; water; phone; near Union Park.

North Side.

TO RENT — 2 CONNECTING ROOMS, LIGHT housekeeping; furnace heat; porch; phone; 1 block from Lincoln Park. 718 N. Park-av.

TO RENT—LARGE FURNISHED ROOM, NEAR N. W. el. 1272 Sheridan-rd., 3d flat.

TO RENT—547 LA SALLE-AV., 12 MODERN first class rooms; satisfaction guaranteed; refs.

TO RENT—354 E. ERIE-ST., APARTMENT of 3 newly furnished rooms; walking; phone.

TO RENT—50 ELM-ST., CORNER DEARBORN, beautiful front room, all modern.

TO RENT—551 LA SALLE-AV., LARGE AND small rooms, use of kitchen, parlors, and piano.

TO RENT—1027 FURN. FRONT ROOM, MODern; private; $2.50. 543 La Salle-av., Flat 2.

TO RENT—ROOMS.

North Side.

TO RENT—180 GOETHE. ELEGANT SINGLE and double front rooms; new, high grade furniture, royal Wilton rugs, leather couches, Morris chairs; running water each room; beautiful bath; best residence location; near lake and Lincoln Pk.

TO RENT—587 LA SALLE-AV. CHOICE SINgle and double rooms; good location; modern conveniences; phone.

TO RENT—418 N. STATE. PARTIES VISITING the city will find cool and quiet rooms near Lincoln park and the lake.

TO RENT — 521 DEARBORN-AV., 1ST FLAT, large, light double and single rooms, brass beds, marble bath, telephone; private family; rent cheap.

Miscellaneous.

TO RENT—WILL RENT TO A PARTY OF three or four gentlemen desirable rooms with breakfast; near Lake Shore-drive and Lincoln Park; homelike and reasonable. Address O C 50, Tribune office.

WANTED—ROOMS.

WANTED—TO RENT—ROOMS—WE'VE THE best paying people and guarantee the most desirable rooms and select chambers found in city; also houseskeeping apartments; single and en suite; WE personally inspect, classify and grade each apt. IF YOU have a room to RENT or WANT ONE, call on us. Adopt our system; save time and money. Experienced guides to assist if desired. Estab. 1897. Hetah Co., 301, 171 La Salle-st., N. Y. Life. Cent. 4346. Automatic 2961.

WANTED—TO RENT—MEDIUM SIZE BACHElor apartments, two rooms, or one large room and private bath. Address E 320, Tribune office.

BUSINESS CHANCES.

FOR SALE—FOR CASH, $3,500 STOCK OF clothing, hats, furnishings, and fixtures; all new; in Iowa college town, population 825; good trading point; brick store [30x72]; excellent chance for man wishing to step in or establish a business; invoice includes; 75 per cent on the dollar; reason for selling, have other business; no salvage men wanted. Address L X 480, Tribune office.

WISH TO BORROW $200,000, 5 YEARS, 6%; NO commissions; security first mortgage 26,000 acres hardwood timber lands with one mill now in operation and another to be erected soon; 12 miles standard gauge steel tram and equipment, together with battery of six planers. These properties are well worth $500,000. Write for detailed description or call on manager, DR. HALL, 113 Adams-st.

NEED HELP TO PLACE STOCKS OR BONDS? We plan, write, design, print sales-compelling prospectuses, devise selling plans; prepare every sort business literature. MUNROE & SOUTHWORTH. Phone South 311. 1322-1328 Wabash-av.

IF YOU ARE SEEKING CAPITAL FOR ANY meritorious enterprise don't fail to get our free booklets and plan for marketing stock and bond issues. Corporations organized; charters secured. American Corporation and Securities Co., 13th Fl. Rector Bldg., Chicago.

GENTLEMAN WITH $3,000 CAN GET INTEREST in business to manufacture the elastic perforated horse collar; great invention from a humanitarian standpoint; will be a great success and revolutionize the old system; immense profits; patented; no agents. Address L 464, Tribune office.

EXPERIENCED YOUNG MAN BY INVESTING $5,000 can have charge company store in western mining and sawmill town; good salary and percentage profits; sure to equal investment annually; give experience and references. Owner, Great Northern Hotel.

WILL PART WITH CAPITAL TO INVEST grant personal interview to one who is on inside in corporation, whose position makes it possible to handle proposition whereby immense profits can be realized inside thirty days. Agents save stamps. Address E 306, Tribune office.

FOR SALE—LAUNDRY NEAR CHICAGO; money maker; receipts last week, $465; will sell on time to laundryman of reputation as I have other large interests to look after. Address L X 416, Tribune office.

LEGITIMATE ENTERPRISES FINANCED; corporations organized; charters procured in any state, stocks and bonds guaranteed, sold on commission basis. Federal Securities Co., 508, 84 La Salle-st.

PROSPEROUS FOUNDRY BUSINESS NEEDS young man as manager or superintendent, to invest $7,000; has all work can turn out; earning 6 per cent; good office man for treasurer or credit man. Address E 68, Tribune office.

WANTED—MAN TO GO TO PORTLAND, ORE., take half interest in greatest money making proposition of age; $400 required; can prove it first; interview that pays; no gold bricker; no humbug or gamble. Address E 310, Tribune office.

GOOD OFFICE MAN CAN SECURE LARGE INterest established Chicago concern; highly profitable; $3,000 required; investment $2,500 to $5,000 required; thorough investigation solicited. Address A 167, Tribune office.

FOR SALE—OR RENT — BOARDING HOUSE and restaurant, completely furnished; 30 rooms; accommodations for 25 workingmen; easy terms. Call on or address H. G. TRINE, 4830 South Halsted-st.

OWING TO OTHER BUSINESS INTEREST WILL sacrifice my downtown buffet, located in the wholesale district; liberal terms and price; no dealers need apply. Address for interview E 314, Tribune office.

HAVE SOME MONEY AND THE IDEA. WANT several smart young men to join incorporating to promote; MASONIC INVESTMENT Co., Monroe, Room 502, corner Clark. Tel. 3516 Cent. PRESENT THIS AD. IT IS GOOD FOR MONEY.

WE DISCOUNT OR LOAN ON NOTES, commercial paper, warehouse receipts, merchants' accounts, and other available securities. Advance money to property owners on plain note, and others whose reputation justifies. CHICAGO LOAN & DISCOUNT CO., Suite 912 Fort Dearborn Bldg., 134 Monroe-st.

JUST AS AT A BANK—YOU CAN BORROW MONEY HERE in small as well as large sums, payable as convenient. Merchants' accounts bought. Rents and notes discounted. Money for taxes, etc. YOU can also, if employed, get money quickly on LOANS of your own family easily borrow on their own name. Tel. Har. 3171, or call, private offices, 905, 215 Dearborn-st. F. N. PECK.

SECURITY FOR SALE—We have for sale a good real estate mortgage of $5,000, at 6%, on farm property in vicinity of Benton Harbor, Mich., valued at $12,000 to $15,000. Address CADY & ANDREWS, Attys., Benton Harbor, Mich.

WANTED—FOUR OR FIVE CAPITALISTS with $5,000 each to promote new electric road; only line with well paying business to be considered; returns 300 per cent. Address W. ROSS, care Milwaukee Engineering Co., Milwaukee, Wis.

$10 UPWARD LOANED SALARIED PEOPLE—Retail. FIDELITY LOAN CO., R. 431, 108 La Salle-st. Open daily till 6 p. m. Sat. till 1 p. m. South Chicago Branch, 2522 Commercial-av.

LOANS TO HIGH CLASS SALARIED MEN; LIBERAL AM'TS, ADVANCED ON PLAIN NOTE. BEST TERMS TO RELIABLE BORROWERS. SUITE 912 FT. DEARBORN BLDG., Monroe.

SALARY $ "LOANS" $ CHATTEL, or on any other good security. NATIONAL GUARANTY CO., Room 212 Temple Court Bldg., 225 Dearborn-st.

MONEY LOANED SALARIED PEOPLE WITHout security; easy payments. Offices 51 principal cities. Employes' Credit Co., 123 La Salle-st.

LOANS TO SALARIED PEOPLE WITHOUT SEcurity; LOANS ON other good securities; confidential treatment. R. 607, 218 La Salle-st., 6th floor.

SMALL ACCOMMODATION LOANS; FAIR treatment and consideration to square people. LANGLEY, Room 741, 79 Dearborn-st.

$10,000 FOR SALARIED PEOPLE; QUICKly, confidentially, easy, and low rates. EQUITY FINANCE CO., 710, 218 La Salle-st.

WANTED—LOAN OF $500 AT ONCE FOR ONE year from private party; good references or securities. Address A 208, Tribune office.

PRIVATE PARTY WILL LOAN MONEY TO salaried people; no usury. Send address—I will call and explain plan. P H 501, Tribune office.

LOANS—TO EVERYBODY ON SALARIES, FURniture, chattels, etc.; cheap; quick. 702, 185 Dearborn-st.

PRIVATE PARTY LOANS ON SALARIES, FURniture, etc.; cheap; quick. 702, 185 Dearborn-st.

FOR SALE.

FOR SALE—2D HAND TAYLOR TRUNK cheap. BEN STANLEY, 1306 Michigan-av.

HORSES AND CARRIAGES.

FOR SALE—AT HALF THEIR VALUE, FROM PRIVATE STABLE, ACCOUNT DEATH OWNER, PAIR dapple gray horses, 15½ hands, 7 years old; fine pair for passenger country club wagon. Opera bus. Large brougham. Stanhope. Cabriolet. Four-in-hand harness. All in perfect condition, made by C. Stone & Sons. Also one team coach mares, very handsome. Address HILL, WALESBURG, ILL. Main 3472. 889 N. Ashland-av.

NOW THAT BUSINESS WILL RESUME NORmal conditions and a large volume anticipated you will need a new pleasure vehicle, runabout, teaming goat, delivery wagon, express, or a delivery wagon, panel top laundry or bakers' wagon, box wagon, farm wagon (I or 2 horse), harness, etc.? We are headquarters for the best assorted up to date stock in Chicago. You can get credit at our store or you can get a big discount for cash. Do not fail to see us. RACINE WAGON AND CARRIAGE Co., 355-361 Wabash-av.

$140 BUYS PAIR WELL MATCHED BAY mares, weight 2,700; $90, pair chunky horses, weight 2,600; $60, chunky bay mare; also single and double harness and track trucks; lost hauling contract. 917 Fulton-st., near Western-av.

FOR SALE—GOOD 650 LB. PONY AND NEW Studebaker trap; also pony harnesses; all complete for $140 or separate, pony $50, cart $90, harness $10. HENRY RAMP, Swift & Co.'s stables, U. S. Yards.

FOR SALE CHEAP—GOING OUT OF BUSINESS —Entire stock Adams Teaming Co., 12 young mares, horses; all sizes; fit any purpose; $25 up. 174 Adams-st., near Halsted.

CALL UP MONROE 1763 IF YOU HAVE A horse to sell and will take first class horse-shoeing done the same. DAN McCARTNEY, Expert Shoer, 201 W. Van Buren, will do business with you.

FOR SALE—BAY HORSE, 6 YEARS. THAT lady can drive; runabout, harness; or trade for diamonds. Victoria Livery, 410 N. Clark-st.

WILL BUY SECOND HAND EXTENSION broughams, buggies, or harness; good condition. 410 N. Clark-st. Phone 822 North.

FOR SALE—3 SEATED BUCKBOARD; FIRST class condition. Inquire of coachman, 202 Greenwood-av., Evanston.

ONE CARRIAGE, ONE STANHOPE, BOTH KIMball make; in very good condition. W. N. EISENDRATH, 2946 Ellis-av.

HORSE, RUNABOUT, HARNESS, LAP ROBE, and whip for sale cheap. ELLISON, 2506 Michigan-av.

FOR SALE—CHEAP; A PERFECT, GENTLE pony and a governess cart with a canopy top, to carry 4. 2656 Prairie-av.

MUST SELL; CHEAP; GOLD MOUNTED buggy harness. 733 W. Erie-st.

CLAIRVOYANTS.

50C—THIS WEEK—50C. PROF. CHARLES, THE DISTINGUISHED PALMIST AND CLAIRVOYANT, MAY BE CONSULTED AT LAST. ONE HUNDRED PROOFS OR DOUBT OF ANY CHARACTER CONCERNING LAW, ONE OR ANYTHING—PAST, PRESENT OR FUTURE—FOR 50 CENTS. THIS NOTICE AND 50 CENTS THIS WEEK. AT A GLANCE THIS GREAT MASTER OF SECRETS KNOWS A-1; WITHOUT MAKING GUESSES HE TELLS YOU TO THE POINT JUST WHAT YOU WANT TO KNOW. WHAT TO DO AND TO EXPECT REGARDING LAW, ONE BUSINESS SPECULATION, SPEEDY AND HAPPY MARRIAGES WITH THE ONE OF YOUR CHOICE; REMOVES ALL EVIL INFLUENCES. IN FACT EVERYTHING. THIS SPECIAL FEE OF 50 CENTS IS MADE THIS WEEK TO GIVE PEOPLE IN MODERATE CIRCUMSTANCES WHO ARE TROUBLED, DISCOURAGED, OR UNSUCCESSFUL A CHANCE TO CONSULT THIS WIZARD. ABSOLUTE SATISFACTION IN ALL CASES; DURANCE OF NO FEE WILL BE CHARGED. HOURS, 10 A. M. TO 6 P. M. TUESDAYS AND THURSDAYS TO 10 P. M. 3903 DREXEL-BLVD., CORNER OF OAKWOOD. TAKE COTTAGE GROVE-AV. CARS TO 39TH-ST.

$5.00 READINGS FOR $1.00—PROF. LEON HAS REMOVED TO 1831 MICHIGAN-AV., near 18th-st. Leon has been Chicago's celebrated clairvoyant and palmist for the past 9 years. Advice on business, tells whom you will marry, reunites the separated. Phone Calumet 7509.

CLEANERS AND DYERS.

MANHATTAN STEAM DYE WORKS— ALBERT MUSIL, Cleaners and Dyers, 1373 W. Madison-st. Phone Seeley 704.

AUG. SCHWARTZ, LADIES' AND GENTS' GARments; 6 HOUR SERVICE. 138 Phone 427, 120 Dearborn-st., 539 W. Madison-st. Tel. Main 3520.

DAVID WEBER, THE EXPERT. 3525 State-st. BRANCHES: 118 E. 43d-st., 224-st. and Michigan-av., Auditorium Annex.

COOK & McLAIN, 80 DEARBORN-ST. PHONE Main 3047. 54 and 56 39th-st., Phone Oak. 539. 506 W. Madison-st. Phone Monroe 113.

CAST-OFF CLOTHING.

H. S., 474 N. CLARK-ST., PAYS THE HIGHEST price for ladies' and gentlemen's castoff clothing. Phone 3961 Dearborn.

H. STARR, 367 S. STATE. PHONE 3686 HARRISon, pays highest cash price for ladies' and gents' castoff clothing, sealskins, and furs.

COWS, BIRDS, DOGS, ETC.

PARROTS, GUARANTEED TO TALK, $3.50 each; canaries, $2, guaranteed singers; birds and dogs of all kinds. E. C. VAHLE & BRO., 45 State.

FOR SALE—GENUINE FOX TERRIER PUPS, 906 Wells-st.

PEDIGREED MALE BOSTON TERRIER FOR sale cheap. ELLISON, 2506 Michigan-av.

CLOTHING, FURS, ETC.

FURS STORED, REMODELED, REPAIRED, made to order. P. Frenkel, designer and furrier, formerly with Chas. Stevens & Bros., 55 E. Washington-st. Tel. Market 1229. Will send for them.

CANDIES.

CONFECTIONERY, FINE BONBONS, AND chocolates, famous throughout the United States. Send for wholesale and retail catalogue. C. F. GUNTHER, Confectioner, 212 State-st.

DRESSMAKING AND MILLINERY.

LEARN MILLINERY, DRESS CUTTING, dressmaking, and ladies' tailoring. Start now for fall work. Our cut to order coat, suit, shirtwaist and skirt system of immense value to dressmaking easy. McDowell School, 78 State-st.

MADAM HUNT'S MILLINERY SCHOOL—BEST in city; positions furnished; indorsed by leading wholesale houses; 1905 Majestic system.

VALENTINE'S SELF-CALCULATION SYSTEM is the latest invention in cutting. Call or write. Patterns cut to order. School, 783 Wells-st.

DANCING SCHOOLS.

WALTZ, TWO STEP, ETC., STAGE DANCING. (No failures.) PROF. PRINCE, 127 La Salle-st., near Madison. Call for circulars. Two entire floors, 10 teachers.

WALTZ—TWO STEP—DANCING; INSTRUMENtal music. Anderson-Davies School, 122 Wabash.

DETECTIVE AGENCIES.

SECRET SERVICE DETECTIVE BUREAU— For reliable men. Have a vacancy. Harlan Gil Rehm, Larsen & Koch, Suite 530, 324 Dearborn-st.

ALEXANDER'S DETECTIVE AGENCY, 171 Washington-st.—Reliable service. Tel. Main 1806.

EXCURSIONS AND TRAVEL.

LOW RATES TO ST. PAUL, SEATTLE, DENver, 10,000 other points. A. J. Geis, 203 Clark-st.

FINANCIAL.

SALARY LOANS— SALARY LOANS MADE WITHOUT ANY SECURITY. Every man and woman in Chicago can get all the money they want on their PLAIN NOTE. NO INDORSER necessary. Get our rates first; STRICTLY CONFIDENTIAL. NO ONE REFUSED. MONEY TO LOAN. MASONIC INVESTMENT CO., Monroe, Room 502, corner Clark. Tel. 3516 Cent. PRESENT THIS AD. IT IS GOOD FOR MONEY.

WE DISCOUNT OR LOAN ON NOTES, commercial paper, warehouse receipts, merchants' accounts, and other available securities. Advance money to property owners on plain note, and others whose reputation justifies. CHICAGO LOAN & DISCOUNT CO., Suite 912 Fort Dearborn Bldg., 134 Monroe-st.

JUST AS AT A BANK—YOU CAN BORROW MONEY HERE in small as well as large sums, payable as convenient. Merchants' accounts bought. Rents and notes discounted. Money for taxes, etc. YOU can also, if employed, get money quickly on LOANS of your own family; easily borrow on their own name. Tel. Har. 3171, or call, private offices, 905, 215 Dearborn-st. F. N. PECK.

SECURITY FOR SALE— We have for sale a good real estate mortgage of $5,000, at 6%, on farm property in vicinity of Benton Harbor, Mich., valued at $12,000 to $15,000. Address CADY & ANDREWS, Attys., Benton Harbor, Mich.

WANTED—FOUR OR FIVE CAPITALISTS with $5,000 each to promote new electric road; only line with well paying business to be considered; returns 300 per cent. Address W. ROSS, care Milwaukee Engineering Co., Milwaukee, Wis.

$10 UPWARD LOANED SALARIED PEOPLE—Retail. FIDELITY LOAN CO., R. 431, 108 La Salle-st. Open daily till 6 p. m. Sat. till 1 p. m. South Chicago Branch, 2522 Commercial-av.

LOANS TO HIGH CLASS SALARIED MEN; LIBERAL AM'TS, ADVANCED ON PLAIN NOTE. BEST TERMS TO RELIABLE BORROWERS. SUITE 912 FT. DEARBORN BLDG., Monroe.

SALARY $ "LOANS" $ CHATTEL, or on any other good security. NATIONAL GUARANTY CO., Room 212 Temple Court Bldg., 225 Dearborn-st.

MONEY LOANED SALARIED PEOPLE WITHout security; easy payments. Offices 51 principal cities. Employes' Credit Co., 123 La Salle-st.

LOANS TO SALARIED PEOPLE WITHOUT SEcurity; LOANS ON other good securities; confidential treatment. R. 607, 218 La Salle-st., 6th floor.

SMALL ACCOMMODATION LOANS; FAIR treatment and consideration to square people. LANGLEY, Room 741, 79 Dearborn-st.

$10,000 FOR SALARIED PEOPLE; QUICKly, confidentially, easy, and low rates. EQUITY FINANCE CO., 710, 218 La Salle-st.

WANTED—LOAN OF $500 AT ONCE FOR ONE year from private party; good references or securities. Address A 208, Tribune office.

PRIVATE PARTY WILL LOAN MONEY TO salaried people; no usury. Send address—I will call and explain plan. P H 501, Tribune office.

LOANS—TO EVERYBODY ON SALARIES, FURniture, chattels, etc.; cheap; quick. 702, 185 Dearborn-st.

PRIVATE PARTY LOANS ON SALARIES, FURniture, etc.; cheap; quick. 702, 185 Dearborn-st.

FOR SALE.

FOR SALE—2D HAND TAYLOR TRUNK cheap. BEN STANLEY, 1306 Michigan-av.

HORSES AND CARRIAGES.

FOR SALE—AT HALF THEIR VALUE, FROM PRIVATE STABLE, ACCOUNT DEATH OWNER, PAIR dapple gray horses, 15½ hands, 7 years old; fine pair for passenger country club wagon. Opera bus. Large brougham. Stanhope. Cabriolet. Four-in-hand harness. All in perfect condition, made by C. Stone & Sons. Also one team coach mares, very handsome. Address HILL, WALESBURG, ILL. Main 3472. 889 N. Ashland-av.

NOW THAT BUSINESS WILL RESUME NORmal conditions and a large volume anticipated you will need a new pleasure vehicle, runabout, teaming goat, delivery wagon, express, or a delivery wagon, panel top laundry or bakers' wagon, box wagon, farm wagon (1 or 2 horse), harness, etc.? We are headquarters for the best assorted up to date stock in Chicago. You can get credit at our store or you can get a big discount for cash. Do not fail to see us. RACINE WAGON AND CARRIAGE Co., 355-361 Wabash-av.

$140 BUYS PAIR WELL MATCHED BAY mares, weight 2,700; $90, pair chunky horses, weight 2,600; $60, chunky bay mare; also single and double harness and track trucks; lost hauling contract. 917 Fulton-st., near Western-av.

FOR SALE—GOOD 650 LB. PONY AND NEW Studebaker trap; also pony harnesses; all complete for $140 or separate, pony $50, cart $90, harness $10. HENRY RAMP, Swift & Co.'s stables, U. S. Yards.

FOR SALE CHEAP—GOING OUT OF BUSINESS —Entire stock Adams Teaming Co., 12 young mares, horses; all sizes; fit any purpose; $25 up. 174 Adams-st., near Halsted.

CALL UP MONROE 1763 IF YOU HAVE A horse to sell and will take first class horse-shoeing done the same. DAN McCARTNEY, Expert Shoer, 201 W. Van Buren, will do business with you.

FOR SALE—BAY HORSE, 6 YEARS. THAT lady can drive; runabout, harness; or trade for diamonds. Victoria Livery, 410 N. Clark-st.

WILL BUY SECOND HAND EXTENSION broughams, buggies, or harness; good condition. 410 N. Clark-st. Phone 822 North.

FOR SALE—3 SEATED BUCKBOARD; FIRST class condition. Inquire of coachman, 202 Greenwood-av., Evanston.

ONE CARRIAGE, ONE STANHOPE, BOTH KIMball make; in very good condition. W. N. EISENDRATH, 2946 Ellis-av.

HORSE, RUNABOUT, HARNESS, LAP ROBE, and whip for sale cheap. ELLISON, 2506 Michigan-av.

FOR SALE—CHEAP; A PERFECT, GENTLE pony and a governess cart with a canopy top, to carry 4. 2656 Prairie-av.

MUST SELL; CHEAP; GOLD MOUNTED buggy harness. 733 W. Erie-st.

BUILDING MATERIAL.

FOR SALE—MILLIONS OF FEET OF 2D HAND lumber, practically new, free of nails; all sizes; also 5,000 doors, windows, sash, closets, bathtubs, radiators, piping, valves, boilers, and engines, etc. Main salesroom and yard, 35th and Wentworth-av. Phone South 1284. S. KRUG, 167 Dearborn-st.

BUSINESS CARDS.

THE PAGE WOVEN WIRE FENCE CO. HAS been nearly twenty years making fences. Write for copy of letter from our first customer, who is a farmer in Michigan, and see what he says. 50,000 farmers and others using the Page. AUSTIN CLEMENT, V. P., 200 Monroe-st., Chicago.

BILLIARD AND POOL TABLES, ETC.

FOR SALE—SECOND HAND BILLIARD AND pool tables; also rent tables with privilege of buying. The Brunswick-Balke-Collender Co., 263 and 265 Wabash-av.

BICYCLES AND BICYCLE GOODS.

WANTED—50 GOOD SECOND HAND WHEELS at once for country orders; bring wheels and get our cash offer. Mead Cycle Co., 1243 Wabash-av.

BOOKS, MAPS, ETC.

FOR SALE—BARGAIN IN MAPS — 6 MAPS, City, county, Hyde Park, Evanston, Cicero, Riverside, etc. 184 La Salle, R. 514.

HOUSEHOLD GOODS.

FOR SALE—FURNITURE, NEW MAY 1; $70 dining set, Haviland china, rugs, sanitary couch, etc.; clothes, ladies' coat, new, golf skirts, etc. 3709 Grand-av. or address E 468, Tribune office.

OLD FURNITURE OF ANY DESCRIPTION, including pianos and office desks, made like new at your home or office at very low rates. Address D 251, Tribune office.

I PAY HIGHEST CASH PRICE FOR FURNIture of flats, hotels, and dealers' stocks. Phone Monroe 3291. Chesebrough, 381 W. Madison-st.

FIRE! FIRE CLAY STOVE LININGS, 9 MOIST bricks 50c at THE FAIR. Right thickness, trimming edges only required. Reline your own stoves.

O. W. RICHARDSON & CO., WABASH-AV., corner Congress, carry the largest stock of carpets, rugs, and linoleums in the city.

INSTRUCTION.

STUDY MEDICINE— WHERE you can earn your way and get the best. Lectures all year; day and evening classes. Half rates to dearee students. Natural quiz system, enabling student to double the ordinary amount of work. Send for 100 page catalogue. L. D. ROGERS, A. M., D. D., Registrar. NATIONAL MEDICAL UNIVERSITY, 511-533 W. 30th-st., Chicago.

WANTED—BOYS; SKILLED WORKMEN COMmand big wages and are always in demand; we take boys in our complete shops where they can learn a trade under personal instruction; good education besides; small expense; circular explains fully. Write for it today. WINONA TECHNICAL INSTITUTE, Indianapolis, Ind.

WANTED—BOYS TO ATTEND TRADE SCHOOL where profitable trades are taught by practical instructors in well equipped shops. Learn by doing. General education. Small expense. Circular tells all about it. Write for it today. WINONA TECHNICAL INSTITUTE, Indianapolis, Ind.

BARBERING, HAIRDRESSING, MANICURING, Facial Treatment, Chiropody, or Electrolysis taught quickly; advantages of free clinic, careful instructions, lectures, etc.; few weeks completes; little expense. Call or write. Moler College, 435 Wabash-av.

WANTED—BOYS; A TRADE IS A FORTUNE. WINONA TECHNICAL INSTITUTE, Indianapolis, teaches bricklaying, plastering, electric wiring, etc.; small expense; large shops; practical teachers. Write for circular today.

DRAFTSMEN—GREAT DEMAND; LARGE SALaries; prepare quickly; evening instruction; enroll now; write for particulars. Chicago Technical College, Athenæum Bldg., 26 Van Buren-st.

LEARN DERMATOLOGY FROM DR. PRATT. The greatest moler making business of the 20th century. Hours, 8 to 8 daily, 9 to 4 Sundays. 147 State-st., Chicago.

IN 40 TO 80 DAYS MRS. LENA WHITE GUARantees to make you an expert stenographer and typewriter or refund your money. WHITE'S COLLEGE OF SHORTHAND, Masonic Temple.

THE BERLITZ SCHOOL OF LANGUAGES, AUDITORIUM (Congress-st. entrance). NO OTHER BRANCH IN CHICAGO. School open all summer. Trial lesson free.

LEARN DERMATOLOGY FROM DR. PRATT, the greatest living face expert; 8 to 8 daily; 9 to 4 Sunday. 147 State-st.

SINGING, DANCING, DRAMATIC ART, ETC. STAGE positions guaranteed. 127 La Salle-st., near Madison. PROF. P. RIDGE.

TELEGRAPHY—COME, EARN WAGES WHILE learning. You cannot learn in so-called schools. U. E. Tel. Company, 58 La Salle-st., Room 32.

LEARN "ART OF ENGRAVING." POSITION guaranteed. Jewelers' School of Engraving, est. 1880. 1104 Heyworth Bldg., Madison and Wabash

REAL ESTATE—NORTHWEST SIDE.

FOR SALE—FINE MODERN 2 STORY STEAM heated stone front on Franklin-blvd., 6 and 7 rooms; price only $6,500; terms to suit; or will exchange for vacant or improved; 9 minutes' ride to town on train; 5c fare or first class street car facilities.
O. A. LEWIS & CO., 1105 Milwaukee-av.

REAL ESTATE—MFG. PROPERTY.

FOR SALE—MANUFACTURING PLOT OF land, 71,407 square feet, corner Division, North Halsted, and Hawthorn-av.; 371 feet dock front. C., M. & St. P. and switch.
OGDEN, SHELDON & CO., 34 Clark-st.

FOR SALE— WAREHOUSE SITE.
COR. OHIO AND KINGSBURY-STS.
Close to business center. Containing 20,700 sq. ft. and having 236 feet of street frontage. C., M. & St. P. switch.
EDGAR M. SNOW & CO., Sole Agents, 101 Washington-st.

FOR SALE—FACTORY BUILDING FOR LIGHT manufacturing; very light and airy; close to freight depot. ADOLPH PIKE & CO., 108 La Salle-st. 6th floor.

FOR SALE—FINE MANUFACTURING OR wholesale warehouse site, cor. Kinzie-st.; improved with 4 story bldg.; lot 100x86; great bargain. E. A. CUMMINGS & CO., 108 Dearborn-st.

FOR SALE—FACTORY, DOCK, AND WAREhouse property, vacant and improved; all parts of the city; switch track property a specialty. S. B. MILLS & CO., 172 Washington-st.

REAL ESTATE—SUBURBAN.

FOR SALE—AT MAYFAIR—MODERN HOUSES, 7 and 8 rooms; shade trees, large lots; on Montrose-av. and N. 49th-av.; sewer and water in; 5c fare to city.
CRAGIN—1,000 ft. near St. Paul roundhouse.
WINDSOR PARK—Vacant triangle lot on cor., 180 ft. front, opp. I. C. depot. RIVERDALE—550 ft. river front, cor. C. & E. I. R. R.; 180 ft. deep.
EDWIN ROMBERG, Room 631, 108 La Salle-st.

FOR SALE—MAYWOOD—5C FARE.
½ block, $1,000; $50 cash, $10 month. High on Desplaines river. BEAUTIFUL TREES. F. C. WOOD, 92 La Salle, Room 45. Main 3164.

FOR SALE—HOUSES ON LARGE LOTS; ONE IN Austin, one in Oak Park. Also have vacant and money to build with prepayment privilege. See H. HELMICK, 1131, 119 Monroe-st. Phone Cent. 5942.

FOR SALE—WHEATON — A 9 ROOM HOUSE, with furnace and bathroom; lot 66x132; hardpine finish and floors; $3,000; only $500 cash, $25 monthly for balance. IRA BROWN, Wheaton.

FOR SALE—WILMETTE—8 ROOM MODERN residence; handsome grounds, 100 feet front; shrubbery, fruit, flowers; near lake; $6,000.
JOHN WAIN, 1702 Tribune Bldg., 9 to 12.

FOR SALE—MOST BEAUTIFUL 9 ACRES IN Lake Forest, with 12 room house; fruit and flowers in abundance; fine garden, and deep ravine.
COCHRAN & McCLUER, 107 Dearborn-st.

FOR SALE—$9,000, BEST 2 STORY FLAT BLDG. for home in Austin. 5927 Ohio-st.
J. H. PARSONS, 5822 Ohio-st.

FOR SALE—50 FT. ON ASBURY-AV., EVANSton; price low.
WALTER T. DWIGHT & CO., 95 Washington-st.

FOR SALE—SOUTH MAYWOOD; OWNER GOing to California; modern new house; shade; Aurora-Elgin electric. 1701 South 3d-av.

FOR SALE—OAK PARK HOUSES AND LOTS; rents. THOS. H. GALE, 705 Tacoma Bldg., 131 La Salle-st., or opp. Oak Park sta. Lake-st. "L."

FOR SALE—BENSON-AV., EVANSTON, HOUSE 9 rooms, 50 ft.; full commission; $4,000. STEWART, 1108, 153 La Salle.

FOR SALE—AUSTIN—NEW, MODERN MODEL homes. F. A. HILL & CO., 111 N. Park-av. and cor. Washington-blvd. and Baird-av., Austin.

FOR SALE—ASBURY-AV., EVANSTON, CORner apartment bldg.; rent $1,530; $10,000; full commission. STEWART, 1108, 153 La Salle.

REAL ESTATE—FARM LANDS.

FOR SALE—OUT THEY GO!
TO FREE COAL!
You don't have to be a miner to get coal in North Dakota. Almost every farm in Morton and Hettinger counties has a vein of free burning, bituminous coal a few feet under the grass roots. You just dig it up and that's all it costs you. With plenty of pure water, with a rich, new soil producing wheat, oats, corn, and all kinds of grains and grasses, the North Dakota farmer has every necessity of life right on his own farm. He only needs a store for his clothes and groceries, and his butter and eggs are just as good as money at the store. And now land selling for $12.50 an acre returns $30 an acre the second year in wheat alone. If you hurry we can locate you on a free homestead of 160 acres adjoining the land you buy. We own over 100,000 acres and are buying more. Write or see us today for exc. rates, maps, and facts. WM. H. BROWN CO., 131 La Salle-st., Chicago.

FOR SALE—BUY A FRUIT FARM
In the banner county of the Michigan fruit belt. Produces 40 per cent of all fruit grown in the state. Largest list of bonafide bargains ever offered. Write for booklet and free list.
PRATT, LOOMIS & PRATT, Benton Harbor, Mich.

FOR SALE—FINE 430 ACRE FARM IN FINE order, 60 miles from Chicago, 2 miles from R. R. station; two dwelling houses; excellent soil; price $70 per acre; quarter cash, balance on time to suit, 5 per cent.
E. W. CASE, 29, 107 Dearborn-st.

FOR SALE—A FREE HOUSE—
To buyers of our farm and hardwood timber lands in Polk, Barron, and Gates counties, Wis. For particulars call or write Knoblauch Farm Land Co., 115 Dearborn-st., Suite 207.

FOR SALE—OR EXCHANGE—NICE 40 ACRE farm near Bass Lake, Ind.; 6 room house, barn, fruit, stock, and tools; $3,000; want South Side cottage. DE COUDRES, Knox, Ind.

FOR SALE—BARGAIN—360 A. WIS. FARM, 180 a. cultivated, best soil, timber, pasture, water, large house, 3 basement barns. E 420, Tribune.

REAL ESTATE—COUNTRY.

FOR SALE—40 ACRES, GOOD 7 ROOM HOUSE, cellar, variety of fruit bearing, spring in pasture, crops included; $1,900; part cash. Chicago address 84 Adams-st.
DOWNING & CASE, Paw Paw, Mich.

FOR SALE—HAVE JUST BARGAINED FOR 10,000 acres, Manistee, Mich.; will sell one body at $1.50 per acre; in 40 acre tracts, $2.50 per acre; one-third cash, balance on contract. SADIE GREEN, Dublin, Mich.

FOR SALE—CHOICE WESTERN CANADA wheat lands in block of 10,000 acres at snap prices. Address Owner, Northwest Land and Trust Co., Peoria, Ill.

FOR SALE—ALABAMA LAND. IF YOU WANT a good farm write T. J. LIGHTNER, Citronelle, Ala.

FOR SALE—8,500 ACRES, TEXAS, $3 ACRE; timber worth $7 acre; excursion Aug. 1; investigate. A. L. THOMPSON, 159 La Salle-st.

REAL ESTATE—FRUIT LANDS.

FOR SALE—FRUIT FARM, ONE ON THE BEST and most productive in the Michigan fruit belt, for sale cheap if taken within 30 days. For particulars address GEORGE W. PIERCE, Owner, 331 Woodward-av., Detroit, Mich., or
M. V. SELKIRK, Agent, South Haven, Mich.

REAL ESTATE WANTED.

WANTED—TO BUY A FARM OF FROM 40 TO 100 acres fronting on a lake in southern Wisconsin or northern Illinois. Our client will act promptly on this.
MADDEN BROS., 204 Dearborn-st.

WANTED—I AM A CASH PURCHASER FOR A good 2 flat building on the South Side, convenient to car line; must be a bargain; full particulars or no attention paid. Address L E 584, Tribune.

WANTED—SOUTH SIDE REAL ESTATE. WE pay cash for your property; quick action.
SOUTHARD & TRAINER, 3905 Cottage Grove-av. Telephone Douglas 704-705.

WANTED—WEST SIDE IMPROVED PROPERty; we have cash buyers and can make quick sales; call at once. L. S. COHEN, 513 Jefferson-st. HARRY GREENEBAUM, 84 Washington-st.

WANTED—TO BUY—A MODERN, TWO FLAT building, spot cash, for a bargain; near Alley "L." Address E 172, Tribune office.

WANTED—HAVE $5,000 IN CASH, AND VAcant worth $6,000 for improved property.
JAMES A. M'LANE & CO., 100 Washington-st.

WANTED—WILL PAY CASH FOR BARGAIN IN 2 or 3 flat brick. C. F. SCHULTZ, 163 Randolph-st.

WANTED—FAIRLY MOD. 9-10 ROOM HOUSE, bet. California, St. Louis, Washington, and Jackson. E. L. STEWART, 133 La Salle.

WANTED—WE ARE THE QUICKEST CASH buyers for improved or vacant city property.
F. SCHALLMANN & CO., 1204, 134 Washington-st.

WANTED—WE PAY CASH FOR IMPROVED South Side bargains and close deals in 5 days.
W. H. BOWERS & CO., 3507 Indiana-av.

WANTED—ACRE TRACT SUITABLE FOR IMmediate subdivision; good transportation required; 160 acres or less. Address E 164, Tribune.

WANTED—WELL LOCATED MODERN DEtached brick house bet. 39th and 63d, on line of Ill. Cent., $12,000 to $16,000. O S 419, Tribune.

WANTED—CHICAGO PROPERTY, IMPROVED or vacant; we pay cash and close deals promptly.
OLIVER L. WATSON, 100 Washington-st.

WANTED—TO BUY—FOR CASH, A MODERN 6 flat building, near Alley "L"; must be a bargain. Address E 170, Tribune office.

REAL ESTATE TO EXCHANGE.

WANTED—VACANT OR IMPROVED, WELL located, or farm, clear, for equity in either of these choice, well located South Side income properties:
12 flat, corner, near park; rents $5,500; price, $53,000; mtg. $25,000.
12 flat, corner, near park; rents $4,900; price, $45,000; mtg. $20,000.
6 flat, Indiana-av.; rents $2,700; price, $23,000; mtg., $12,000.
3 flat, Michigan-av.; rents $1,800; price, $16,000; mtg., $7,500.
C. H. MULLIKEN, 108 DEARBORN-ST.

TO EXCHANGE — NEAR 43D-ST. "L" STAtion; elegant 3 story stone front and porch, 3 apartments, 8, 9, and 9 rooms; steam heat; property in first class shape; incumbrance $7,500, 5%; rental $1,410; want clear old improved or good vacant. P. F. McCARTHY & CO., State and 39th-sts.

FOR EXCHANGE—$30,000, SHERIDAN PARK FLATS; $10,000 Edgewater residence; ripe 10 acre city tract. A large list. Equitable deals made. J. F. HECHT, 804, 115 Dearborn-st.

TO EXCHANGE—FOR 2 FLAT STOVE OR FURnace heat; 60 acre fruit farm in Berrien County, Mich. A. H. KINKAID & CO., 107 Dearborn-st.

TO EXCHANGE—CLEAR CHICAGO PROPERty for western farm lands, large or small tracts. C. B. MOORE, 1208 Chamber of Com.

TO EXCHANGE—100 FT., SOUTH CHICAGO avenue, near 73d-st., for South Side flats; will add cash. N. A. MAYER, 132 La Salle-st.

FINE 800 ACRE IOWA FARM FOR CLEAR CHIcago improved. FICKLIN, 99 Randolph-st.

REAL ESTATE LOANS.

PEABODY, HOUGHTELING & Co., Established 1865.
Room 1105, 119 Monroe-st., First National Bank Bldg.
Real estate loans of every kind and size made without delay at low rates and best terms.

MONEY TO LOAN WITHOUT COMMISSION OR attorney's fees on Chicago real estate, with privilege of paying all or part of principal before maturity and stopping interest. Borrower sees payments credited on note and pays interest only on the balance due.
BUILDING LOANS made on short notice. Personal attention given to large and small borrowers.
THE COLONIAL TRUST AND SAVINGS BANK [Formerly Rose & Co.]
N. E. CORNER LA SALLE AND ADAMS-STS.

MONEY TO LOAN—
On Chicago and improved suburban property. Lowest rates. Quick action, as we pass on security. Building loans.
BAIRD & WARNER.
90 LA SALLE-ST.

WE LOAN ON VACANT AND IMPROVED REAL ESTATE.
Special inducements on building loans.
We have for sale high grade mortgages from $1,000 to $10,000, secured on new brick and stone homes, in the best residence streets of Chicago; suitable for trust funds. Send for list.
JOHN P. MARSH & COMPANY.
1020 TRIBUNE BUILDING.

Cochran & McCluer
107 Dearborn-st.
Make loans on improved and vacant property; also building loans at lowest rates; quick service; prepayment privileges.

MONEY TO LOAN ON CHICAGO AND CHOICE SUBURBAN real estate at lowest market rates. BUILDING LOANS MADE. PREPAYMENT PRIVILEGES. NO DELAY, as WE pass upon security. SPECIAL FUND to loan on MODERN BRICK store and residence property in sums of $3,000 to $10,000 at 5 per cent. Liberal terms to BROKERS. QUINLAN & TYSON, 79 Dearborn-st.

H. O. STONE & CO.,
10 phones, all Main 339. 206 La Salle-st.
NO COMMISSION, NO DELAY. LOANS ON CHICAGO and suburban real estate; lowest rates.

REAL ESTATE LOANS
WITHOUT COMMISSION.
SPECIALLY ADVANTAGEOUS PREPAYMENT PRIVILEGES.
BUILDING LOANS.
WM. C. HEINEMANN & CO., 92 LA SALLE-ST.

LOANS — NO COMMISSION; WE BUILD houses, flats, etc., to suit on your vacant, furnish money and plans free and build complete; easy payments. BOWES & GARRIS CO. [BUILDERS], 91 Dearborn-st.; established 1879.

JENNINGS REAL ESTATE LOAN COMPANY, First National Bank Building.
MAKES BUILDING LOANS IN 24 HOURS.

WE MAKE 2D MORTGAGE REAL ESTATE loans on improved property.
CHICAGO LOAN & DISCOUNT CO., Suite 912 Fort Dearborn Bldg., 134 Monroe-st.

MONEY TO LOAN
ON IMPROVED CITY PROPERTY
from 4 to 6 per cent.
according to amount of security.
MEAD & COE, 100 Washington-st.

MONEY TO LOAN—
Prompt attention to all.
Building loans and special privileges.
MADLUNG & EIDMANN, 402 Chamber of Commerce.

TO LOAN—WITHOUT EXPENSE TO BORROWer except recording and guarantee policy, any sum, $600 to $6,000, my own money, on improved only. Give location, size of lot, rents, and describe, or no attention. E 457, Tribune office.

FOR SALE—LOAN, $2,500, 3 YEARS, 6%. Security, $10,000.
Also loan of $10,000, 3 yrs., 6%, new brk., improved. F. D. CALLAN & CO., 145 La Salle-st.

LOW RATES IMPROVED PROPERTY—
Very favorable terms; exceptional facilities for building loans.
E. G. PAULING, 132 La Salle-st.

MONEY LOANED WITHOUT COMMISSION AT LOWEST CURRENT RATES ON IMPROVED REAL ESTATE.
R. PRINDIVILLE, R. 517 Chi. Stock Exchange.

WE'LL PAY YOUR INTEREST, TAXES, OR debts and take 2d mortgage on income property to secure advances. Loans made in 24 hours.
U. S. INVESTMENT CO., 1404 Unity Bldg.

MONEY TO LOAN ON IMPROVED REAL ESTATE. SPECIAL INDUCEMENTS ON BUILDING LOANS. PROMPT ATTENTION.
S. W. STRAUSS & CO., 144 La Salle-st.

LOANS—
LOWEST RATES.
HENRY H. WALKER & CO., 201 Tacoma Building.

GREENEBAUM SONS, BANKERS, 83 AND 85 DEARBORN-ST.
LOANS MADE ON CHICAGO REAL ESTATE. LOWEST RATES.

CHICAGO SAVINGS BANK — CHICAGO SAVings Bank Bldg., State and Madison-sts., Chicago. Loans on Chicago real estate at current rates. Building loans made.

FIRST MORTGAGE LOANS ON APPROVED Chicago real estate promptly made by the Massachusetts Mutual Life Insurance Company, O. E. FIFIELD, Mgr., 135 Adams-st.

REAL ESTATE LOANS, ANY AMOUNT, AT lowest current rates, 4% to 4½%, on central business property.
F. A. BARNES & CO., 145 La Salle-st.

HAENTZE & WHEELER, TRIBUNE BUILDING, MAKE REAL ESTATE AND BUILDING LOANS. 1ST CHOICE MORTGAGES FOR SALE.

MONEY TO LOAN AT LOWEST RATES ON IMproved Chicago real estate security.
JOHN B. KNIGHT & CO., 99 Washington-st.

$200 TO $2,500 ON VACANT OR IMPROVED city or suburban property at lowest rates. See me first. ARTHUR C. LUEDER, 108 Dearborn-st.

JOHN E. COLNON & CO., 90 WASHINGTON-ST. Loans on real estate; best terms; no delay. We pass on security. Building loans a specialty.

MONEY TO LOAN ON CITY REAL ESTATE AT lowest current rates. NEWELL & LEONARDSON, 1068 E. 61st-st. Open evenings.

ADAMS & FOSTER, 99 WASHINGTON-ST., have special fund to loan at lowest rates on Chicago real estate.

FOR SALE—1ST MTGE. OF $650 AT 7% ON IMproved bearing fruit farm; owner needs money; make offer. Address E 219, Tribune office.

MONEY TO LOAN—
On city property at lowest rates; prompt service.
MADDEN BROS., 204 Dearborn-st.

MONEY TO LOAN ON IMPROVED REAL ESTATE at current rates of interest.
WM. D. KERFOOT & CO., 85 Washington-st.

WM. F. LUBEKE, 172 WASHINGTON-ST.—Real estate loans at lowest rates; building loans.

EDGAR M. SNOW & CO., 101 WASHINGTON-st., loan on Chicago improved real estate at lowest current rates; no delay; we pass on security.

MONEY TO LOAN AT LOWEST RATES; LOANS for building our specialty. ADOLPH PIKE & CO., 6th floor, 108 La Salle-st.

MONEY TO LOAN ON CITY AND SUBURBAN real estate at lowest rates.
E. N. WEART & CO., 115 Dearborn-st.

MONEY TO LOAN ON CHICAGO AND SUBURban real estate; repayment monthly.
OGDEN, SHELDON & CO., 34 Clark-st.

REYNOLDS & ROSE, 822 TRIBUNE BUILDING.
Make loans on Chicago real estate at lowest rates.

CALLISTUS S. ENNIS & CO., 122 MONROE-ST. Money to loan on first mortgages at lowest rates. Mortgages for sale from $1,000 up.

MONEY TO LOAN ON CHICAGO REAL ESTATE at lowest rates; building loans. W. C. KINNEY & CO., 189 La Salle-st.

SECOND MORTGAGE LOANS PROMPTLY made; easy terms; ¼ regular rates. Henry & Robinson, Chicago Opera House, 112 Clark-st., R. 504.

MONEY TO LOAN AT CURRENT RATES ON Chicago improved real estate. FRED MILLER, s. e. cor. 5th-av. and Madison-st., Security Bldg.

LOANS MADE ON CHOICE REAL ESTATE AT lowest rates; building loans made.
HENRY W. HOWE & CO., 146 La Salle-st.

REAL ESTATE LOANS AT LOWEST PREVAILing rates. Building loans wanted. No delays. KOZMINSKI & YONDORF, Bankers, 73 Dearborn.

LOANS — NO COMMISSION; BUILDINGS erected; complete plans free. A 512, Tribune.

GEO. W. COBB & CO., 107 DEARBORN-ST.—Money to loan on mortgages at lowest rates.

WANTED—$1,500, $2,000, $2,500, $5,000, ON north shore vacant property. E 66, Tribune.

WANT LOAN OF $1,000, FIRST MORTGAGE, ON farm worth $35 acre. Address E 302, Tribune.

TO RENT—HOUSES.

South Side.

TO RENT —HOUSE, 8 ROOMS, FOR FAMILY, $35. 300 E. 61st-pl.

North Side.

TO RENT—8 AND 19 CHALMERS-PL., 12 ROOM private residences.
Apply at 306 Belden-av., or
OGDEN, SHELDON & COMPANY, 34 Clark-st.

TO RENT—RAVENSWOOD—8 ROOM MODERN detached house, furnished complete; owner to reserve one room, with board, if agreeable. References. Address E 456, Tribune office.

Suburban.

TO RENT—BARGAIN—10 ROOM RIVERSIDE residence, new, strictly modern barn, poultry park, tennis court. 802 Great Northern, Chicago.

Summer Resorts.

TO RENT—DELAVAN LAKE, WIS.—COTTAGE on lake shore; all conveniences; furnished complete; boating, bathing, and fishing. B 401, Tribune.

TO RENT—FLATS.

South Side.

TO RENT—3731 LANGLEY-AV., 3, 4, 5 ROOM flats, $18 up; very low rentals; steam, etc.

TO RENT—NICE FLAT, 4 ROOMS. 6211 Wabash-av.; $12. Apply at 2d flat.

TO RENT—6730 HALSTED-ST., 5 ROOM HANDsome modern flat with bath, $15. Call in store.

TO RENT—$32.50—STEAM, 2D FLAT, 7 ROOMS. 1069 E. 56th-st. Inquire 1067.

TO RENT—3 LIGHT, COZY ROOMS; STEAM; $16. FLAT E, 6802 Yale-av., nr. Rock Island sta.

TO RENT—YALE AND 64TH-STS., 5 ROOM flat; steam, hot water; 2 blks. Rock Island; $26.

TO RENT—FLATS.

South Side.

COLONIAL APARTMENTS
4313 to 17 GREENWOOD-AV., NEW 6 and 7 room apartments; handsomely finished; FLEMISH DINING ROOMS; every convenience; two blocks to Illinois Central station; half blk. to 43d-st. line; best service.
4310 and 18 LAKE-AV., 6 and 7 rooms, new colonial apartments; handsomely finished and decorated; one block to Illinois Central station and 43d-st. electric line; $47.50 and $50.
4119 and 21 ELLIS-AV., SOUTHEAST CORNER BOWEN-AV., 5, 6, and 7 room apartments; best transportation.
OPEN TODAY.
SOUTHARD & TRAINER.
3905 COTTAGE GROVE-AV. DOUGLAS 704 & 705.

TO RENT—WOODLAWN—CHARMING APARTment of 5 large outside rooms [light as day], in the finest and best situated apartment bldg. in city; near Ill. Cent. and Alley L; one block from Jackson Park; nothing finer; price per month $35.
JAS. G. BARSALOUX, 272 E. 63d-st.

TO RENT—2D FLOOR, 7 ROOM APARTMENT, in the Monticello Bldg., 4569 Oakenwald-av.; one of the finest apartments in Kenwood; costly and beautiful interior; private porch overlooking the lake; rent $60.
W. K. YOUNG & BRO., 204 Dearborn-st.

TO RENT—MOST BEAUTIFUL AND CONVENient location on South Side, 1 block east of South Side "L" station, 6 and 7 room apartments, $25 to $30 per month. See janitor on premises, s. w. cor. 59th-st. and Michigan-av.
Phone 4857 Central.
FRED'K H. BARTLETT & CO., 100 Washington.

TO RENT—N. W. COR. DREXEL-BLVD. AND 45th-st., exquisite new apartments of 7, 8, 9, and 10 rooms; 3 baths; solid mahogany finish; every modern convenience. Apply to attendant at building, or to J. WORTHINGTON, 301 E. 45th-st.

TO RENT—5467 LEXINGTON-AV., $30; NEW strictly modern 6 room apartment; immediate possession; lease Sept. 1; decorations to suit. ADAMS & FOSTER, 99 Washington-st.

TO RENT—6 ROOM MODERN, CHOICE FLAT, corner 42d and Evans, 1st floor; steam heat, water, oak floors; $27.50; special rate to Oct. 1.
J. N. McMINN, 101 Washington-st.

TO RENT—4500 VINCENNES-AV., 8 ROOM MODern, steam heated apartments; hardwood floors; gas range; $30 to $35. See janitor. SILVERMAN, 108 La Salle-st.

TO RENT — NICELY FURNISHED, 3 TO 5 room flats, beautiful location on the lake shore; $18 to $30. Call today. 4521 Lake-av.

TO RENT—STRICTLY MODERN 7 ROOM APT., 3d floor, 45th and Indiana-av.; $42.50 month. Apply 4552 Indiana-av., 1st flat.

TO RENT—5 OUTSIDE ROOMS, COMPLETELY furnished; 1st class locality; $35. 418 E. 40th-st., Apt. 5.

TO RENT—2D AND 3D 6 ROOM FLATS; BEST on street; all hardwood; outside light; large yard. Call 3d flat, 4149 Calumet-av.

TO RENT—FLATS, $10 AND UP; HOUSES, $25 to $200. Also bargains for sale. Call on E. E. BALDWIN & CO., 35th and Indiana-av.

TO RENT—4 R. AND ALCOVE FRONT FLAT; oak trim and floors; all outside rooms, $25; steam; all conveniences; elevator; phone, 3663 Wabash-av.

TO RENT—FLATS IN "THE FOLLANSBEE," n. w. cor. 23d and Wabash; 15 minutes from business district. Agt. 174 23d-st., Phone S. 1172.

TO RENT—946 GARFIELD-BLVD., BLOCK east of L station, 7 room modern flat, only $35. KOCH & CO., 95 Washington-st.

TO RENT—$17; MODERN 5 ROOM FLAT, STEAM heat and bath. 493 43d, nr. Grand-blvd.
HOLTON, SEELYE & CO., 204 Dearborn-st.

TO RENT—5 ROOM FRONT FLAT; STEAM heat, hot water, gas range, first class condition. 5244 State-st. Inquire in store.

TO RENT—4-5 ROOMS, $21-$22-$25; STEAM, hot water, elevator, etc. 3105 Calumet-av.

TO RENT—4456 COTTAGE GROVE—3-6 ROOM flats; $17, $28; all clean and light.

TO RENT—ARIZONA APTS., 42D AND LAKE-av., 4 and 5 rooms; will decorate.

West Side.

TO RENT—1074 WASHINGTON-BLVD., NEAR California-av., elegant 8 room flat; swell front; large bay window in dining room; parquet floors, steam heat; all rooms light. Open. See janitor.

TO RENT—$8 AND $9—NICE 4 ROOM LIGHT front flats. See janitor, 953 W. Van Buren-st.

North Side.

THE PATTINGTON
IRVING PARK-BLVD. AND THE LAKE.
7, 8, AND 9 ROOM APARTMENTS.
RENT $65 TO $125 MONTH.
Which includes electric light, table ice, cold storage, and automobile garage.
This beautiful building is located in the exclusive residence section of the north shore; 17 minutes' ride from the business center by Northwestern L express trains to Sheridan-rd. station.
Absolutely fireproof construction; rooms finished in costly woods, Mexican mahogany, English weathered oak, solid porcelain bath fixtures; uniform janitor and messenger service.
FIRST CLASS CAFE IN BUILDING.
Handsomely illustrated booklet mailed on application.
W. K. YOUNG & BRO., 204 DEARBORN-ST.
NORTH SHORE OFFICE, SHERIDAN-RD. AND IRVING PARK-BLVD.
OPEN EVENINGS.

TO RENT—ONE MONTH'S RENT FREE; BEAUtiful 6 room apt. in Sheridan Pk., cor. Kenmore and Leland; $40. Also 5 room apart., $35. Open. Agent on premises, 2d floor, 1349 Leland-av.
REGELIN, JENSON & CO., 1906 Evanston-av.

TO RENT—FREE RENT TO SEPT. 1, 6 ROOMS, steam heated apartment; fine order; gas range; 2 rooms have separate entrance to hall. 1201 Bryn Mawr-av., cor. Evanston-av. Open.
REGELIN, JENSON & CO., 1906 Evanston-av.

TO RENT—FINE 5 ROOM COR. APARTMENT in new bldg., 2116 Kenmore-av., cor. Ainslie, 3 blocks north Wilson-av.; every room fronting on street; reasonable rent. Office in bldg. Phone Sheridan 3842.

TO RENT—VERY DESIRABLE EIGHT ROOM apartment in The Walton, Clark and Locust-sts.
OGDEN, SHELDON & CO., 34 Clark-st.

TO RENT—AT THE BEAUTIFUL NETHERlands, highest class apartments much reduced; 5 to 10 rooms; $32 to $85; each apartment a corner. Lawrence and Kenmore-avs.

TO RENT—S. W. COR. N. CLARK-ST. AND Arlington-pl., 6 room flat; steam heat and janitor service; rent $35.
THEODOR W. BUHMANN, 1281 N. Clark-st.

TO RENT—AUGUST—SEPTEMBER, FURnished 5 room flat; $35; 2 blocks from lake; no children. STICKLE, 446 Winthrop-av.

TO RENT—"SEVILLE-SAVOY," N. E. COR. La Salle-av. and Locust-st., modern 8 room apt., $45. Apply JANITOR.

TO RENT—6 ROOMS, STEAM HEAT, 9 MOS.; hot water, gas range; $25. Apply 4th flat, 1761 Oakdale-av.

TO RENT—1237 LAWRENCE-AV., MY NEW 4 r. flat; all conveniences; 4 to 6.

TO RENT—487 EVANSTON-AV., NEW, MODern 5 r. flat; special price today.

Suburban.

TO RENT — 614 CLARK-ST., EVANSTON, charming 6 room apartment; near college, lake, depot, and electric; $40.

WANTED—FLATS.

WANTED—TO RENT—LADY HAVING 6 ROOMS elegant furniture, piano, will furnish for responsible parties signing lease. E 226, Tribune.

WANTED—TO RENT—AN UNFURNISHED flat or cottage within three miles of courthouse. Address E 445, Tribune office.

TO RENT—STORES.

South Side.

TO RENT—BLOCK OF NEW STORES AND OFfices, n. w. cor. Drexel-blvd. and 43d-st.; steam heat, hot water, etc.; splendid location for any first class business; rents $45 to $65; offices, $25 and upwards. Send for our complete list of stores and offices all over the South Side.
W. K. YOUNG & BRO., 204 Dearborn-st.

TO RENT—STORES IN THE DONOHUE & Henneberry Building, 407-429 Dearborn-st.; steam heat.
THE EQUITABLE TRUST COMPANY, 152 Monroe-st.

TO RENT—STORE, 3527 COTTAGE GROVE-AV.; steam heat, hot water; excellent for any good business. Apply to agent, same block.

West Side.

TO RENT—FINE STORES IN NEW BUILDING, corner of Madison-st. and Spaulding-av. See agent on premises, 8 to 10 a. m. daily.

TO RENT—NEW BRICK CORNER STORE, good location for pharmacy. Armitage and 40th-avs. CLAUDER, 80 Dearborn-st.

North Side.

TO RENT—MODERN, UP TO DATE STORE; light as day; nearly 4,000 square feet floor space; two entrances; terms, etc. SIECK, 1136 Lincoln-av.

TO RENT—OFFICES, LOFTS, ETC.

Offices.

TO RENT—OFFICES AND STOCKROOMS SUITable for manufacturers' agents and specialties; all modern conveniences; location central. Garden City Block. Phone Main 1514, Room 300, 56 5th-av.

TO RENT—TO PHYSICIAN OR OCULIST—ELEgant room, hours 9 to 12 or 2 to 6; lady attendant. 1407 Heyworth Bldg., Wabash and Madison.

TO RENT—DESK ROOM IN LARGE OFFICE; fine location; desks furnished if desired. Inquire Room 312 Woman's Temple.

TO RENT—OFFICES IN THE PULLMAN BLDG. Apply to Agent, Room 725 Pullman Bldg.

TO RENT—DESIRABLE OFFICES IN DEXTER and Baltimore Buildings, 84 Adams-st.

TO RENT—DESK ROOM; UNLIMITED PHONE, vault. 625 New York Life Bldg.

TO RENT—DESIRABLE FURNISHED OFFICE space. 625 Monadnock Block.

TO RENT—ELEGANT OFFICES, SINGLE OR EN suite. Boylston Bldg., 269 Dearborn-st.

Floors and Lofts.

TO RENT—FLOORS—340-342 DEARBORN-ST. We have 15,000 square feet in the newly remodeled Medill building, central location, very light; will rent as a whole or part; steam heat, new passenger and freight elevator; ready for occupancy July 15; will rent at fifty cents a square foot. WINSTON & CO., 1414 First Nat. Bank Bldg. Central 1453.

TO RENT—TWO DRY BASEMENTS, 600 AND 1,200 ft., on 5th-av., together or separate; suitable for storage, with use of steam elevator. Call telephone 1514 Main. 56 Fifth-av., Manager of building.

TO RENT—FLOORS—4,000 SQUARE FEET each; power, heat, passenger and freight elevators. 42 W. Quincy-st., near Clinton.

Manufacturing Property.

TO RENT—AND FOR SALE—FACTORY DOCK, warehouse, and switch property. E. W. ZANDER & CO., 114 Dearborn-st. Phone Cent. 1480.

TO RENT—FLOORS, HIGH, LIGHT, WITH OR without power or heat. 31-41 Indiana-st. H. A. STREETER.

TO RENT—OFFICES, LOFTS, ETC.

Manufacturing Property.

TO RENT—STORAGE OR MFG. SPACE OVER 32,000 ft., 5 floors, new building; long lease to one strong tenant. South Side, n. of 18th-st. Brokers welcome. Address E 401, Tribune office.

TO RENT—399-405 W. MADISON-ST.—ENTIRE building, 60,000 sq. ft., or separate floors, from 5,000 sq. ft. up; unlimited steam and power. H. B. PEABODY, 269 Dearborn-st.

TO RENT—AND FOR SALE—FACTORY, DOCK, warehouse, and switch property.
J. H. VAN VLISSINGEN & CO., 164 Dearborn-st.

TO RENT—W. PULLMAN FACTORY; TWO tracks; big lot.
A. C. TISDELLE, BANKER, 94 La Salle-st.

TO RENT—BUILDINGS.

TO RENT—
25-27 North Clinton-st., new, modern six story and basement building, 60x150; mill construction; corner of alley; fine light; large shipping platform in rear. Passenger and freight-elevators. Suitable for manufacturing or warehouse purposes. Rent reasonable. H. O. STONE & CO., Tel. Main 330. 206 La Salle-st.

TO RENT— BUILDINGS—
N. E. COR. LAKE AND FRANKLIN.
BOWES INVESTMENT CO., Agts., 108 La Salle.

TO RENT—MISCELLANEOUS.

TO RENT—FOR FIRST CLASS SALOON, PROMinent downtown location. CAMPBELL INVESTMENT CO., 614-620 Royal Insurance Bldg.

TO RENT — BUILDINGS, STORES, AND floors in all parts of the city. Send for list.
WILLIS & FRANKENSTEIN, 115 Dearborn-st.

STORE AND OFFICE FIXTURES.

NATIONAL CASH REGISTERS BOUGHT, SOLD, and exchanged. Second hand registers, as good as new, at one-half regular prices. Cash or time. Cash Register Exchange, 198 E. Madison-st.
A. J. THOMAS, Prop.

FULL LINE OF DESKS, FILING CABINETS etc.; old fixtures taken in trade. Call or telephone Harrison 4446. Chicago Safe and Mdse. Co., 255-257-259 S. Clark-st., near Jackson.

CASH REGISTERS AT GREAT BARGAINS; WE also buy and exchange. Repairing and replating promptly attended to. The Watson Second Hand Cash Register Co., Inc., 195 E. Madison-st.

WE MAKE A SPECIALTY OF NEW AND 2D hand office and store fixtures; lowest prices in the city. See us first if you care to save money.
P. CASEY'S SONS, 41-47 5th-av.

DESKS, NEW FULL LINE CHAIRS, FIXTURES, etc., carried in stock; call or telephone. H. A. OTIS & CO., 198 La Salle-st. Tel. Main 2799.

NEW AND SECOND HAND STORE AND OFfice fixtures bought and sold.
JAC LEDERER, 372-376 Wells-st.

FOR SALE—5 OAK AND GLASS TELEPHONE booths, complete. J. W. Butler Paper Co., 216 Monroe-st.

SEWING MACHINES.

DO NOT BUY OR RENT A MACHINE UNTIL you visit our salesroom. Our Eldredge Rotary is now on the market. To try one is to buy it. Our improved Eldredge shuttle machines, from $25 to $30, are still leaders, and our B Eldredge Automatic, from $40 to $50, are the most silent running and finest single thread machines made. All makes machines repaired reasonably. National Sewing Machine Co., 78 Wabash-av. Phone Central 2206.

SAFES.

FOR SALE—THE LARGEST STOCK OF NEW and second hand safes in the city. We are agents for the Hall's Safe Co.'s safes. They are the best in the market. DONNELL SAFE CO., 52 and 54 Wabash-av.

OUR SPECIALTY IS SECOND HAND SAFES; we buy and exchange them; new safes from $15 up. Sabath Safe and Lock Co., 188 E. Lake-st.

STUTTERING AND STAMMERING.

STAMMERING AND ALL IMPEDIMENTS IN speech cured at Chicago Vocal Institute, 163 State-st., 3d floor. Send for booklet. Hours, 9 to 6.

CHICAGO SCHOOL OF SPEECH CURES STAMmering, etc.; patronized by teachers, lawyers, and doctors. Pamphlet free. 243 Wabash-av.

STORAGE AND SHIPPING.

SIBLEY WAREHOUSE AND STORAGE CO., 12 NO. CLARK-ST.
Storage for FINE FURNITURE, SILVER, AND LINEN; absolutely fireproof. Telephone Central 790 and 791.

STOCKS AND BONDS.

SECURE OUR PRICES BUYING OR SELLING Electric Ry., Telephone, Mining, Industrial, and other stocks and bonds. MARK T. LEONARD & CO., Stock Brokers, 1001 Stock Exchange Bldg.

TYPEWRITERS.

TYPEWRITERS—RENTED AND SOLD.
Some great bargains; all makes.
Renting a specialty. Repairs well done.
Call and examine large variety or send for catalogue. ROCKWELL-BARNES COMPANY, 267-269 Wabash-av., Chicago.

CHICAGO OFFICE OUTFITTING CO., Phone Main 2435. 84-86 La Salle-st.
Bargains in alll makes of typewriters. Oliver, Remington, Smith Premier, Fox, Blickensderfer, Fay Sholes, Yost, Hammond; all guaranteed; rented $2 per month and up.

TYPEWRITER BARGAINS—
ALL THE STANDARD MAKES.
Renting a specialty.
F. S. WEBSTER COMPANY, Phone Main 1840. 211 Madison-st.

THE BLICKENSDERFER TYPEWRITERS—Price—No. 7, $50; No. 5, $35. One-half what the others ask. Office, 277 Dearborn-st.

FOR SALE—SMITH PREMIER TYPEWRITER, almost new; must be sold at once. Address J L 515, Tribune office.

LOWEST PRICES ON REMINGTONS, SMITH P., and Olivers; rental, $2.50 month. W. A. WHITEHEAD, 36 La Salle-st. Phone Main 585.

RENTALS $2 PER MO.; EXPERT REPAIRING. Typewriter Headquarters, 291 Dearborn-st.

TRUSSES, DEFORMITY APPARATUS

DR. A. H. PARKER, LEADING SPECIALIST IN the cure of RUPTURE, invites the public to examine the Retentive and the new Elite Truss which he guarantees to retain the worst cases of HERNIA. He is President of the Common Sense Truss Co., the largest manufacturers of high grade Trusses, Elastic Stockings, Supporters, etc. Office and salesroom recently removed to larger and improved quarters. Main Floor, 98 and 100 Dearborn-st., n. w. cor. Washington, Chicago.

DR. WOLFERTZ, SPECIALIST, 60 5TH-AV., expert truss fitter; rupture and deformities positively cured with my latest appliances; trusses 50c-$10; elastic stockings, etc.; also open Sun. till 12.

TALKING MACHINES.

EDISON OR VICTOR PHONOGRAPH; NOTHING down for 30 days; easy terms; machines exchanged; 300 Victor needles, 15c; 10 inch records, 80c. Central Camera Co., 31 Adams-st.

LYON AND HEALY VICTOR TALKING MAchines are the clearest and most musical; all the new records; easy terms. Wabash and Adams.

GRAPHOPHONES, RECORDS, AND SUPPLIES. COLUMBIA PHONOGRAPH CO., 88 WABASH-AV.

TAILORS' CUTTING SCHOOLS.

CHARLES J. STONE CO. — TAILORS' CUTting school, 194-196-198 La Salle-st., Chicago. Day and evening classes. Phone Main 163. Est. 1879.

CROONBORG SARTORIAL ACADEMY, 183-185-187-189 DEARBORN-ST., CHICAGO. PHONE CENT. 5529.

WATCHES, JEWELRY, ETC.

WATCHES
You want an Elgin or Waltham Watch. Call on us at once. We will deliver to you a high grade Watch on payment of only $1. You can pay the balance at the rate of $1 weekly. Call or write for our Catalog—1,000 illustrations. Open daily until 6:30. Saturdays and Wednesdays until 10 p. m.
LOFTIS BROS. & CO.
Diamond Cutters, Jewelers, and Opticians, 2d fl. Stewart Bldg., 92 to 98 State-st. Winners Highest Award St. Louis Exposition.

DIAMONDS & WATCHES ON CREDIT.
THE WALKER-EDMUND CO., COLUMBUS MEMORIAL BUILDING, STATE AND WASHINGTON-STS.

$1 DOWN, 10C A DAY, PAYS FOR A FINE Elgin or Waltham watch or diamond ring; no security, no publicity, no delay. CLAPP & COWL, 68 Washington-st. [Est. 1868.]

OLD GOLD, SILVER, AND DIAMONDS bought. W. E. BECKER, 195 S. Clark, R. 29, 3d fl.

STEAMSHIP LINES.

Ocean Navigation.

HOLLAND-AMERICA LINE—
NEW YORK—ROTTERDAM, via BOULOGNE.
Sailings Wednesday at 10 a. m.
Rotterdam ....Aug. 2 Sept. 6 Oct. 11
Potsdam ....Aug. 9 Sept. 13 Oct. 18
Noordam ....Aug. 16 Sept. 20 Oct. 25
Statendam ....Aug. 23 Sept. 27 Nov. 1
Ryndam ....Aug. 30 Oct. 4 Nov. 8
Apply to HOLLAND-AMERICA LINE, 69 Dearborn-st. Phone Central 3840.

OCEANIC STEAMSHIP CO.— [A. & A. LINE.]
Sails from San Francisco to HONOLULU every 10 days. To SAMOA, NEW ZEALAND, and AUSTRALIA. SPLENDID 6,200 TON STEAMERS, July 20, Aug. 10, and every 21 days. TAHITI once a month. Round the world, $632.70. Address A. & A. Line, 193 S. Clark-st., or 109 Adams-st., Chicago.

ANCHOR LINE STEAMERS — NEW YORK—GLASGOW—LONDONDERRY—LIVERPOOL.
Caledonia ....July 29 Columbia ....Aug. 12
Astoria ....Aug. 5 Furnessia ....Aug. 19
NEW YORK TO MEDITERRANEAN PORTS.
Perugia ....Aug. 12 Algeria ....Aug. 26
APPLY EARLY FOR CHOICE BERTHS.
For Single and Round Trip Excursion Tickets, 21-25 SHERMAN-ST. TEL. HARRISON 3335.

ITALIAN ROYAL MAIL S. S. CO., NAVIGAZIONE GENERALE ITALIANA. TO NAPLES, GENOA, ALEXANDRIA.
Lombardia ....Aug. 2 Sicilia ....Aug. 30
Liguria ....Aug. 16 Lombardia ....Sept. 13
For further information apply to HIRZEL, FELTMANN & CO., 9-11 Broadway, N.Y. J. S. LOWITZ, 151 E. Van Buren-st.

OCEAN RATES TO LIVERPOOL—FIRST CABIN, $65.00; second, $40.00; third, $26.50; Hamburg-Bremen, third, $33. Canadian Pacific lines. A. C. SHAW, 232 S. Clark-st., Chicago. Harrison 2168.

COOK'S TOURS AROUND THE WORLD, 34TH annual series. Programs.
THOS. COOK & SON, 234 South Clark-st.

STEAMSHIP LINES.

Ocean Navigation.

AMERICAN LINE—
PLYMOUTH—CHERBOURG—SOUTHAMPTON.
St. Paul ....Aug. 5 St. Louis ....Aug. 19
New York ....Aug. 12 Philadelphia ....Aug. 26
PHILADELPHIA—QUEENSTOWN—LIVERPOOL.
Westernland ....Aug. 5 Noordland ....Aug. 19
Merion ....Aug. 12 Haverford ....Aug. 26
ATLANTIC TRANSPORT LINE.
NEW YORK—LONDON DIRECT.
Mesaba ....July 29 Minnehaha ....Aug. 12
Minneapolis ....Aug. 5 Minnetonka ....Aug. 19
LEYLAND LINE.
BOSTON—LIVERPOOL.
Canadian ....Aug. 2 Winifredian ....Aug. 23
Cestrian ....Aug. 16 Devonian ....Aug. 30
RED STAR LINE.
ANTWERP—DOVER—LONDON—PARIS.
Zeeland ....July 29 Vaderland ....Aug. 12
Finland ....Aug. 5 Kroonland ....Aug. 19
WHITE STAR LINE.
NEW YORK—QUEENSTOWN—LIVERPOOL.
Teutonic ....Aug. 2 Cedric ....Aug. 18
Celtic ....Aug. 4 Baltic ....Aug. 23
Oceanic ....Aug. 9 Teutonic ....Aug. 30
BOSTON—QUEENSTOWN—LIVERPOOL.
Republic ....Aug. 10 Arabic ....Aug. 24
Cymric ....Aug. 17 Republic ....Sept. 7
To the Mediterranean via Azores.
FROM NEW YORK.
Cretic ....Sept. 26 Nov. 4
Republic ....Oct. 19 Nov. 30
FROM BOSTON.
Canopic ....Aug. 5 Oct. 7 Nov. 18
Romanic ....Sept. 16 Oct. 28
F. C. BROWN, Western Passenger Agent, Phone Central 139. 90-96 Dearborn-st.

NORTH GERMAN LLOYD
FAST EXPRESS SERVICE.
PLYMOUTH—CHERBOURG—BREMEN.
Kronprinz, Aug. 1, 6 am | Kaiser, Sept. 5, 10 am
Kaiser, Aug. 8, 10 am | K.Wm.II., Sept. 12, 3 pm
K.Wm.II., Aug. 15, 6 am | K'prinz, Sept. 26, 1:30 pm
Kronprinz, Aug. 29, 2 pm | Kaiser, Oct. 3, 10 am
TWIN SCREW PASSENGER SERVICE.
PLYMOUTH—CHERBOURG—BREMEN.
*Main....Aug. 3, 10 am | Kurfuerst, Aug. 31, 10 am
Bremen, Aug. 10, 10 am | *Main....Sept. 7, 10 am
Barbarossa, Aug. 17, 10 am | Bremen, Sept. 14, 10 am
Friedrich, Aug. 22, 10 am | *Rhein....Sept. 19, 10 am
*Sails for Bremen direct.
MEDITERRANEAN SERVICE.
GIBRALTAR—NAPLES—GENOA.
Luise....Aug. 5, 11 am | Irene....Sept. 23, 11 am
Irene....Aug. 19, 11 am | Albert....Oct. 7, 11 am
Albert....Sept. 2, 11 am | Luise....Oct. 14, 11 am
Luise....Sept. 9, 11 am | Irene....Oct. 28, 11 am
OELRICHS & CO., No. 5 BROADWAY, N. Y.
H. CLAUSSENIUS & CO., General Western Agents, 95 Dearborn-st.

CUNARD LINE— ESTABLISHED 1840.
The Oldest Line Crossing the Atlantic.
FASTEST STEAMERS N. Y., Q'TOWN, L'POOL.
Record Passage, 5 days 7 hours 23 minutes.
THE MAMMOTH, NEW, FAST CUNARDER "CARONIA" (Twin Screw).
678 Feet Long, 21,000 Tons, 21,000 H. P.
ONE OF THE LARGEST IN THE WORLD.
Sails Aug. 8, Sept. 5, Oct. 3, etc.
Ivernia, Boston, Aug. 1 Aug. 29 Sept. 26 Oct. 24
Umbria, N. Y., Aug. 5 Sept. 2 Sept. 30 Oct. 28
Lucania, N. Y., Aug. 12 Sept. 9 Oct. 7 Nov. 4
Saxonia, Bos'n, Aug. 15 Sept. 12 Oct. 10 Nov. 7
Etruria, N. Y., Aug. 19 Sept. 16 Oct. 14 Nov. 11
Carpathia, N. Y. .... Sept. 19
Campania, N. Y., Aug. 26 Sept. 23 Oct. 21 Nov. 18
GIBRALTAR—NAPLES—ADRIATIC.
N.Y., TRIESTE, FIUME, CALLING AT NAPLES.
Pannonia (new twin sc.), 9,851 ts. Aug. 1 Sept. 12
Slavonia (new twin sc.), 10,605 ts. Aug. 29 Oct. 17
F. G. WHITING, Mgr., Dearborn and Randolph-sts.

HAMBURG-AMERICAN LINE—
PLYMOUTH—CHERBOURG—HAMBURG.
First sailing at intermediate rates by S. S. DEUTSCHLAND, July 20.
†Deutschland ....July 20 | †Patricia ....Aug. 5
*Pennsylvania ....July 22 | *Moltke ....Aug. 17
†Bluecher ....July 29 | ¶Waldersee ....Aug. 19
*Bluecher ....Aug. 3 | †Deutschland ....Aug. 24
†Grill room. *Gymnasium on board. ¶Calling at Dover for London and Paris.
NEW YORK—NAPLES—GENOA.
PRINZ OSKAR ....Aug. 15 Oct. 10 Nov. 28
PRINZ ADALBERT ....Sept. 12 Oct. 31 Dec. 19
Office: Corner Randolph and La Salle-sts.

COMPAGNIE GEN'ALE TRANSATLANTIQUE—
French line. New York to Havre—Six days.
Sailings every Thursday at 10 a. m.
La Touraine ....Aug. 3 Aug. 31 Sept. 28 Oct. 26
La Gascogne ....Aug. 10
La Lorraine ....Sept. 7 Oct. 5 Nov. 2
La Bretagne ....Aug. 17 Sept. 14 Oct. 12 Nov. 9
La Savoie ....Aug. 24 Sept. 21 Oct. 19 Nov. 16
New, modern, gigantic Twin-Screw and Express Steamers; naval officers' man-of-war discipline. Company's vestibule trains, Havre-Paris, 4 hours.
M. W. KOZMINSKI, G. W. Agt., 71 Dearborn-st.

Lake Navigation.

THE LAKE EXCURSION ROUTES—
GRAHAM & MORTON LINE.
ST. JOSEPH AND BENTON HARBOR, 50C each way on all boats. Only line furnishing music and dancing free. Every day at 9:30 a. m., 12:30 noon, except Sat. and Sun.; Sat., 9:30 a. m., 2 p. m.; Sun., 10 a. m. Every night at 11:30.
OUR 12:30 NOON CONTINUOUS ROUND TRIP EXCURSION, ONLY 50C, returning about 9 p. m. Connecting with the P. M., M. C., and Big Four roads for Paw Paw Lake, Watervliet, and Berrien Springs.
GRAND RAPIDS, HOLLAND, AND SAUGATUCK every morning at 9 o'clock, except Sat.; 1:30 p. m.; $1.25 Grand Rapids, $1 Holland, $1.20 Saugatuck. Every night, 8 o'clock; $2 Grand Rapids, $1.50 Holland.
ONLY DIRECT LINE TO LAKE SUPERIOR via Milwaukee; $5 to Mackinac Isle, $6 to Sault Ste. Marie. Round trip ticket to Duluth, $36, to Isle Royale $32, to Owen Sound $30. Only $27 to Hancock and Houghton, $17 to Mackinac Isle. These rates include both meals and berth.
EVERY TUESDAY AND SATURDAY AT 11 A. M.
Dock foot Wabash-av. Phone Central 2162.

GOODRICH LINE STEAMERS—$1 TO MILWAUkee, 8:30 a. m. and 9:00 p. m. daily [10 a. m. Sunday]; $1 to Racine, 8 a. m. and 9 p. m. daily; $1.50 Grand Haven and Muskegon; $1.75 to White Lake; $2 to Grand Rapids, 7:45 p. m. daily; morning boat to Muskegon, 9 a. m. Saturdays only; to Sheboygan and Manitowoc, 8 p. m., except Sunday; to Marinette and Menominee, 8 p. m., Tuesdays and Wednesdays; to Green Bay City and east shore Green Bay, Wednesday and Friday; to Escanaba, Wednesday, 8 p. m.; to Kewaunee, Algoma, and Sturgeon Bay, Tuesday, Wednesday, and Friday, 8 p. m.; to Mackinac Island, Saturdays, 8:30 p. m. City ticket office, 101 Adams-st. Docks foot of Michigan-av. Phone Central 76.

NORTHERN MICHIGAN TRANSPORTATION Co. Steamers ILLINOIS, MISSOURI, and KANSAS. Sailings: For Charlevoix, Petoskey, Harbor Springs, and Bay View, Tuesday and Wednesday at 1 p. m.; Friday and Saturday at 7 p. m.; for Frankfort and Traverse City, Tuesday at 1 p. m.; Friday at 7 p. m.; for St. Ignace, Mackinac Island, Cheboygan, Sault Ste. Marie, and all eastern and Lake Superior points, Wednesday at 1 p. m.; Saturday at 7 p. m. Daily service, except Sunday, to Epworth Heights, Ludington, and Manistee.
Office and dock east end Michigan-st. Telephone Central 572.

EXCURSION $1 ROUND TRIP.
DUNKLEY-WILLIAMS CO. SOUTH HAVEN LINE STEAMERS. Docks Rush-st. bridge. The famous White Flyers to South Haven, Kalamazoo, Battle Creek, and M. C. points. Daily at 9:30 a. m. [Sunday 10 a. m.], 3 p. m. [except Monday], Saturday 2:30 p. m., daily 12 midnight. Tel. Cent. 1487. City Ticket Office, 218 S. Clark-st.

MANITOU STEAMSHIP COMPANY—THE S. S. Manitou for Charlevoix, Harbor Springs, Petoskey, and Mackinac Island, connecting for Detroit, Buffalo, Duluth, etc. Mondays, 11:30 a. m.; Wednesday, 2 p. m.; Fridays, 6:30 p. m. Inquire about our week end trips. Office and docks, Rush and N. Water-sts. Tel. Cent. 1487. City ticket office, 101 Adams-st.

SOUTH HAVEN LINE STEAMERS—LEAVE Wells-st. bridge, Eastland docks, n. w. corner South Water-st. and 5th-av., daily 9:30 a. m. and 12 noon except Saturday and Sunday. Saturday 9:30 a. m., 2:30 p. m., and 11:30 p. m. Sunday 10 a. m. The only passenger dock on the loop. Telephone—Main 4711.

EXCURSIONS TO MICHIGAN CITY ["CONEY Island of the West"]—Lv. 9:45 a. m.; Ret. 6:30 p. m.; home in time for supper; round trip, 75c; night trip, 8 p. m. Sat. 2:30 and 11:30 p. m. St. "Indianapolis." Rush-st. bridge. Phone Cen. 5046.

BARRY LINE STEAMERS, 8 P. M. DAILY TO Racine and Milwaukee; fare 75c; round trip, $1.25; tickets unlimited. Docks, east and Michigan-st. Phone Central 1749.

HACKLEY LINE STEAMERS—DAILY TO MUSkegon and Grand Rapids, 7:45 p. m. Office and Dock No. 2 Rush-st. Phone Cent. 5046.

RAILWAY TIME TABLES.

WESTERN ROADS.

*Daily. §Sunday. ‡Ex. Saturday. †Ex. Sunday. ¶Ex. Monday.

ILLINOIS CENTRAL R. R.
All through trains from Central Station, 12th-st. and Park row. City ticket office, 99 Adams-st. Phone Cent. 2705.

Leave.		Arrive.
*10:00 am	N. Orleans, Memphis Spec'l.	* 9:45 am
* 6:20 pm	Limited, Memphis, New Orleans, Hot Spgs., Ark.	*11:30 am
	St. Louis and Springfield—	
* 9:45 am	Daylight Special	* 7:45 pm
*10:15 pm	Diamond Special	* 7:27 am
† 8:30 am	Cairo Local	† 5:50 pm
* 2:50 am	Jackson, Tenn., Holly Spgs. and South—Fast Mail	* 5:30 am
* 5:25 pm	Champaign, Decatur, Pana and Mattoon Express	* 1:20 pm
† 8:30 am	Bloomington & Chatsworth	† 9:45 pm
† 5:25 pm	Bloomington & Chatsworth	†11:30 am
*10:00 am	Evansville Express	* 5:50 pm
* 9:00 pm	Evansville, Cairo & South	* 7:55 am
* 4:15 pm	Kankakee and Gilman	*10:00 am
* 6:00 pm	Minneapolis-St. Paul Ltd.	* 9:35 am
* 6:00 pm	Omaha-Council Bluffs Ltd.	* 9:35 am
* 6:00 pm	Dubuque, S. City, S. Falls	* 9:35 am
* 8:15 am	Dubuque, Omaha, C. Bluffs	* 9:25 pm
* 2:55 am	Dubuque, S. City Fast Mail	* 7:00 am
† 2:55 am	Minneapolis and St. Paul	† 7:00 am
* 2:10 pm	Rockford Passenger	*10:05 am
† 3:45 pm	Rockford, Freep't, Dubuque	†12:25 pm

CHICAGO AND ALTON RAILWAY—"THE ONLY WAY."
City ticket office, Rector Bldg., cor. Clark and Monroe-sts. Phone Harrison 4470. Union Passenger Station, Canal-st., between Adams and Madison-sts. Phone Main 2123.

Lv. Chgo.	St. Louis-Springfield trains—	Ar. Chgo.
* 9:00 am	Prairie State Express	* 8:15 pm
*11:25 am	Alton Limited	* 5:04 pm
* 9:00 pm	Palace Express	* 7:15 am
*11:43 pm	Midnight Special	* 8:05 am
	Streator-Peoria trains—	
†11:25 am	Peoria Express	† 1:15 pm
† 3:30 pm	Peoria-Chicago Limited	† 5:04 pm
*11:43 pm	Peoria Midnight Special	* 7:15 am
	Jacksonville-Kansas City trains—	
* 3:30 pm	Kansas City Express	* 1:15 pm
* 6:30 pm	Kansas City Hummer	* 7:45 am
† 9:00 am	Jacksonville & Mexico Local	† 5:04 pm

WISCONSIN CENTRAL RAILWAY — DEPOT 12th-st. and Park Row.

	Leave.	Arrive.
St. Paul, Minneapolis, Ashland, Duluth	* 2:45 am	* 9:40 am
	* 6:15 pm	*10:50 pm
Marshfield, Chippewa Falls, Eau Claire	* 2:45 am	* 9:40 am
	†8:35 am	† 6:15 pm
	* 6:15 pm	*10:50 pm
Waukesha, Fond du Lac, Oshkosh, Neenah	* 2:45 am	* 9:40 am
	†8:35 am	† 1:05 pm
	†1:30 pm	† 6:15 pm
	* 6:15 pm	*10:50 pm
Waukesha Special	†5:00 pm	† 8:50 am

CHICAGO GREAT WESTERN RY. — MAPLE Leaf Route, Grand Central Station, 5th-av. and Harrison-st. Office, 115 Adams-st. Phone, Harr. 2131.

	Leave.	Arrive.
Minneapolis, St. Paul, Kansas City, St. Joseph, Dubuque, Des Moines	* 8:45 am	* 9:30 pm
	* 6:30 pm	* 8:55 am
	*11:00 pm	* 1:40 pm
Omaha, Council Bluffs and Fort Dodge	* 6:30 pm	* 8:55 am
	*11:00 pm	* 9:30 pm
Sycamore and Byron	* 3:10 pm	*10:40 am
St. Charles, Sycamore, Dekalb	† 5:45 pm	† 7:45 am

RAILWAY TIME TABLES.

WESTERN ROADS.

*Daily. §Sunday. ‡Ex. Saturday. †Ex. Sunday. ¶Ex. Monday.

Chicago & North-Western Ry.
Ticket offices, 212 Clark-st. (Telephone Central 721) and Wells-st. Station. Information Bureau, Telephone Main 985 and Automatic 5288.

Leave		Arrive
† 7:00am	Milwaukee, Madison	a†1:35pm
† 8:00am	Sheboygan, Manitowoc	†11:20pm
* 8:00am	Milwaukee and intermediate	* 1:56pm
† 8:05am	Rockford and Freeport	† 7:40pm
§ 8:45am	via Elgin	§ 7:50pm
a†9:00am	Milwaukee, Green Bay, Menominee	* 5:55pm
* 9:00am	St. Paul and Minneapolis, Beloit, Janesville, Madison	* 8:25pm
† 9:00am	La Crosse, Winona and Minnesota	† 9:25pm
* 9:00am	Marshfield via Merrillan	* 9:25pm
† 9:00am	Rockford via Harvard	† 6:15pm
*10:15am	Cedar Rapids, Des Moines, Council Bluffs and Omaha	* 6:45am
†10:25am	Elgin, Rockford, Freeport	†12:45pm
†11:30am	Milwaukee, Green Bay, Sheboygan, Manitowoc, Wausau, Marshfield	a†1:35pm
†12:30pm	Cedar Rapids and intermediate	† 1:40pm
† 2:00pm	Milwaukee and intermediate	†11:20pm
d†3:00pm	Milwaukee, Green Bay, Menominee	† 4:00pm
† 3:00pm	Ripon, Green Lake, Grand Rapids	† 9:50pm
a†3:00pm	Milwaukee, Madison	a†5:55pm
† 4:05pm	Beloit, Janesville, Madison	†10:00am
b†4:45pm	Elgin, Rockford, Freeport	*10:25am
† 4:45pm	Beloit, Janesville via Elgin	†12:45pm
* 5:00pm	Milwaukee, Sheboygan, Manitowoc, Oshkosh, Appleton Jct., Wausau, Marshfield, Ashland	c*9:45am
	The North Shore Special	
† 6:00pm	Milwaukee and intermediate	† 9:10am
e†6:00pm	Madison via Milwaukee	†11:20pm
* 6:00pm	Mason City, Fox Lake	* 8:55am
‡ 6:00pm	Northern Iowa and the Dakotas	¶ 8:55am
	The North-Western Limited	
* 6:30pm	St. Paul and Minneapolis	* 8:55am
† 6:30pm	Rockford via Harvard	†10:25am
	The Colorado Special	
* 7:00pm	Denver, Omaha, Des Moines, Sioux City, Bonesteel	f*8:50pm
* 8:00pm	Milwaukee, Green Bay, Marquette, The Copper Country	* 7:28am
‡ 8:00pm	Sault Ste. Marie (Through Sleeper)	¶ 7:28am
	The Overland Limited	
* 8:00pm	Omaha, Sioux City, Ogden, Salt Lake, San Francisco, Los Angeles, Portland	* 9:50am
* 8:04pm	La Crosse, Winona, Minnesota and Dakota	* 7:00am
*10:00pm	Superior and Duluth	* 7:20am
*10:00pm	Janesville, Madison, St. Paul and Minneapolis	* 7:00am
*10:20pm	Milwaukee, Green Bay, Escanaba	* 7:28am
‡10:20pm	Manistique, Sault Ste. Marie	¶ 7:28am
*11:00pm	Omaha, Sioux City, Black Hills, Denver, Salt Lake, San Francisco, Los Angeles, Portland	* 7:20am
‡11:00pm	Mason City, Fox Lake	† 8:50pm
‡11:00pm	Hawarden and Northern Iowa	¶ 6:45am
† 2:45am	Milwaukee, Ashland, Marquette, Wausau, Marshfield, Grand Rapids	a†9:20pm
* 3:00am	Beloit, Janesville, Madison, St. Paul and Minneapolis, Superior and Duluth	*11:45am
† 3:00am	La Crosse and Winona	† 5:55pm
§ 3:00am	Green Bay, Menominee	† 9:30pm
§ 3:00am	Milwaukee, Sheboygan, Manitowoc	* 7:55pm
† 3:00am	Marshfield via Merrillan	¶ 7:00am

(a) D'ly Chicago-Milwaukee. (b) Sun. 7:02pm. (c) Sun. 5:00pm. (d) Daily to Green Bay. (e) Ar. ex. Monday from Wausau and Marshfield. (f) Arrives from Bonesteel *8:45 am.

CHICAGO, MILWAUKEE AND ST. PAUL RAILWAY.
City ticket office, 95 Adams-st. Phone Harrison 2943. Automatic 1511. From Union Passenger Station, Adams and Canal-sts. Phone Main 2123.

Leave.	June 18, 1905.	Arrive.
* 7:15am	Elgin, Omaha and intermediate	* 9:55pm
† 7:15am	Maquoketa, Monticello, Cedar Rapids, Des Moines	† 9:55pm
† 7:45am	Janesville, Madison	† 1:05pm
* 8:00am	Milwaukee	*10:00pm
† 8:05am	Janesville	† 4:00pm
† 8:15am	Elgin, Rockford, Janesville	† 9:55pm
§ 8:15am	Elgin / Rockford	†10:25am / † 6:00pm
* 9:00am	Day Express—Milwaukee, St. Paul, Minneapolis	* 9:25pm / *11:40am
† 9:00am	Wausau and Tomahawk	† 9:25pm
† 9:00am	Waukesha, Madison	† 9:25am
† 9:00am / †11:30am	Beloit	† 9:00am / † 8:00pm
†e8:00am / †11:30am	Milwaukee and Waukesha	†10:15am / § 1:45pm
† 1:00pm	Elgin, Rockford, Janesville, Beloit, Rock Island, Dubuque, Cedar Rapids	† 1:45pm
† 1:50pm	Milwaukee, Waukesha, Ripon, Berlin, Oshkosh, Beaver Dam	†12:55pm / †e10:00pm
†3:00pm	Milwaukee, Madison, Beloit	† 3:55pm
† 3:00pm	Waukesha, Madison, Portage, Green Bay	†12:55pm
† 4:00pm	Janesville, Madison, Mineral Point	† 8:00pm
† 4:05pm	Elgin, Rockford	†10:25am
†e5:00pm	Milwaukee, Waukesha, Madison	† 9:25am / †e5:55pm
* 6:00pm	Milwaukee	* 9:25am
† 6:05pm	Prairie du Chien and intermediate	† 1:05pm
* 6:05pm	Savanna, Dubuque, St. Paul, Minneapolis, Iowa, Minnesota	* 7:45am
	The Southwest Limited.	
* 6:00pm	Elgin, Rockford, Beloit, Rock Island, Davenport, Ottumwa, Kansas City	* 8:20am
	The Overland Limited.	
* 6:05pm	Omaha, San Francisco, Los Angeles, Portland	* 9:25am
* 6:05pm	Des Moines, Sioux City	* 8:35am
§ 6:05pm	Sioux Falls	¶ 8:35am
* 6:05pm	Denver—One Night Train	*10:10am
* 6:05pm	Janesville and Madison	* 8:55pm
	The Pioneer Limited.	
* 6:30pm	Milwaukee, St. Paul, Minneapolis	* 9:00am
*10:25pm	Omaha, Denver, San Francisco, Los Angeles and Portland	* 8:35am
*10:25pm	Elgin, Rock Island, Ottumwa, Kansas City	* 7:45am
‡10:25pm	Des Moines, Sioux City, Dubuque, Ia., Minnesota, Dakota	¶ 9:55pm
†10:25pm	Monticello and intermediate	† 1:45pm
*10:30pm	Milwaukee, St. Paul, Minneapolis, Houghton, Calumet	* 7:00am
*10:30pm	Green Bay, Iron Mountain, Champion, Marquette	* 7:00am
‡10:30pm	Ontonagon, Star Lake	¶ 7:00am
*10:30pm	Wausau, Minocqua	* 7:00am

(e) Milwaukee daily.

Chicago, Burlington & Quincy Railway Co.
Union Passenger Station. Telephone Main 577. Canal and Adams-sts. City ticket office, telephone Central 3117. 211 Clark st., corner Adams.

Leave.		Arrive.
* 5:00 pm	Denver Limited—for Colorado and Utah.	* 8:45 pm
*10:30 pm	Overland Express — for Denver, Salt Lake City, San Francisco, and Los Angeles.	* 7:20 am
* 6:30 pm	Twin City Limited — for St. Paul, Minneapolis.	* 9:00 am
*10:50 pm	Twin City Express — for St. Paul, Minneapolis.	* 9:35 pm
* 6:10 pm	Kansas City Eli — for Kansas City, St. Joseph, Leavenworth.	* 8:00 am
* 9:15 am	The Fast Mail—for Galesburg, Burlington, Council Bluffs, Omaha, Lincoln, Deadwood, Cody, Billings, Butte, Spokane, Seattle, and Portland.	* 9:08 am
* 6:00 pm	Missouri River Express—for Council Bluffs, Omaha, Lincoln & Nebraska p'ts.	* 9:08 am
*10:30 pm	Iowa-Nebraska Express—for Burlington, Council Bluffs, Omaha, Lincoln, and Nebraska points.	* 7:20 am
*10:30 pm	Iowa Express — for Burlington, Des Moines, Ottumwa, Creston, Council Bluffs, and Iowa points.	* 7:00 am
* 6:30 pm	Northern Limited—for Rochelle, Oregon, Galena, Dubuque, La Crosse, Winona	* 9:00 am
*10:50 pm	Northern Express—for Rochelle, Oregon, Galena, Dubuque, La Crosse, Winona	* 9:35 pm
*10:30 pm	Illinois-Missouri Express, for Quincy, Brookfield, St. Joseph, Kansas City, Atchison, and Leavenworth.	* 7:00 am
*11:30 am	Illinois Local—Chicago to Mendota, Buda, Galesburg, Burlington, Quincy. Yates City [†], Canton [†], Vermont [†], Moline [†], Davenport [†], Rock Island [†], Clinton [†].	† 2:20 pm
† 8:20 am	Illinois Local—Chicago to Galesburg, Ottawa, Streator.	† 6:10 pm
† 8:20 am	Northern Illinois Local—Chicago to Rochelle, Oregon, Forreston, Rockford.	† 2:20 pm
† 4:30 pm	Illinois Local—Chicago to Mendota, Ottawa, Streator, Rochelle, Rockford, Sterling.	†10:35 am

ROCK ISLAND SYSTEM—LA SALLE STATION, on the elevated loop, Van Buren and La Salle-sts. Phone H. 4676. Ticket office, 91 Adams-st. Phone C. 4446.

	Leave.	Arrive.
Peoria, Davpt., Des M., Omaha	* 2:15 am	*10:35 pm
Illinois and Davenport Local	† 7:30 am	† 7:35 pm
Des Moines and Iowa Mail	† 7:30 am	† 7:35 pm
Wash'n, Oskaloosa, D. Moines	† 7:30 am	† 5:15 pm
COLORADO AND CALIFORNIA FAST MAIL.		
Kansas City, El Paso, Calif.	* 8:35 am	*10:35 pm
Denver, Colo. Spgs., Pueblo	* 8:35 am	*10:35 pm
Davenp't, Des M'nes, Omaha	* 8:35 am	*10:35 pm
Joliet Express	*11:45 am	* 3:45 pm
Peoria, R'k Island, Davenp't	† 1:00 pm	† 1:10 pm
Joliet Accommodation	† 3:15 pm	† 9:47 am
St. Paul and Minneapolis	* 4:15 pm	*10:55 am
Cedar Rapids & Sioux Falls	* 4:15 pm	* 8:30 am
Peru Accommodation	† 5:10 pm	† 9:10 am
Joliet Express	† 5:12 pm	† 8:45 am
ROCKY MTN. LIMITED.		
Omaha, Colo. Springs, Denver, K. C., St. J., L'w'th, Atch.	* 5:45 pm	* 5:15 pm
Fort Worth, Dallas Exp.	* 6:05 pm	* 9:40 am
Peoria	* 6:05 pm	* 5:15 pm
CALIFORNIA SPECIAL.		
Kansas City, El Paso, Calif.	* 8:00 pm	*11:55 am
Omaha, Colo., and California	*10:00 pm	* 8:30 am
Cedar Rap., St. P., and Min.	*10:00 pm	¶ 7:25 am
Peoria, Davenport, K. City	*11:30 pm	¶ 7:25 am
St. Jo, Des Moines, Omaha	‡11:30 pm	¶ 7:25 am

WABASH RAILROAD — DEPOT DEARBORN Station, Polk and Dearborn-sts. Ticket offices, 97 Adams-st. and 15 Congress-st. Telephone—City office [except Sunday], Har. 4500. Depot H. 755.

	Leave.	Arrive.
Springfield and Quincy Exp.	* 9:00 am	* 4:57 pm
Banner Blue Limited to St. Louis and Peoria	*11:30 am	* 5:32 pm
Peoria and Decatur Accom.	† 2:55 pm	†12:30 pm
St. Louis Limited Express	* 9:17 pm	* 7:30 am
St. Louis and Peoria Express	*11:30 pm	* 8:02 am
Forrest Accommodation	† 4:35 pm	† 9:47 am
Cont. Lim., N. Y., Boston	*11:00 am	* 3:50 pm
Detroit, N. Falls, N. Y.	* 3:00 pm	* 9:30 pm
Pittsburg Express	* 3:00 pm	*10:22 am
Detroit, N. Falls, & Bost. Ex.	*11:00 pm	[illegible]
Toronto, Mont., & Can. Ex.	* 3:00 pm	*10:22 am

CHICAGO AND EASTERN ILLINOIS R. R., LA Salle Station. On elevated loop, Van Buren and La Salle-sts. Ticket office, 91 Adams. Phone C. 4446.

	Leave.	Arrive.
St. Louis Day Express	*10:37 am	* 5:32 pm
Frisco Exp. to St. Louis	*11:32 pm	* 7:45 am
N. Orleans Special, Montgomery, Birmingham, Atlanta	* 1:15 pm	* 4:50 pm
T. Haute, Evansville, Nashville, Atlanta, Jacksonville	* 6:40 pm	* 9:30 am
Attica, Brazil, Danville, T. Haute, Shelbyville, Marion	† 7:52 am	† 7:23 pm
Attica and Veedersburg	†12:20 pm	† 1:35 pm
Danville, T. Haute, Ev'ville, Shelbyville, and Thebes	*11:42 pm	* 6:55 am

RAILWAY TIME TABLES.

WESTERN ROADS.

*Daily. §Sunday. ‡Ex. Saturday. †Ex. Sunday. ¶Ex. Monday.

ATCHISON, TOPEKA & SANTA FE RY.—CITY office, 109 Adams-st. Phone Cent. 2037. Dearborn station, Polk and Dearborn-sts. Phone Har. 730.

	Leave.	Arrive.
Streator, Galesburg, Ft. Mad'n	† 7:38 am	[illegible]
Colo. Flyer & Calif. Fast Mail	* 9:00 am	[illegible]
Streator-Pekin Express	† 1:00 pm	[illegible]
Kansas City, Colorado, Texas	* 6:00 pm	[illegible]
San Francisco Express	*10:00 pm	[illegible]
California & Mexico Express	*10:00 pm	[illegible]

THE CALIFORNIA LIMITED—Los Angeles, San Diego, and San Francisco, leaves Tues. and Sat. only, arr. Sun. & Thu. only .. 7:30 pm 2:15 pm

BALTIMORE AND OHIO—GRAND CENTRAL Station, 5th-av. and Harrison-st. Ticket offices, Clark-st. and Auditorium. No extra fare on limited train.

	Leave.	Arrive.
Local Express	† 7:15 am	† 4:45 pm
N. Y. & Wash. Vest. Limited	*10:40 am	[illegible]
N. Y., Wash. & Pitts. V. Lim.	* 3:30 pm	* 9:00 am
Columbus and Wheeling Ex.	* 8:30 pm	* 7:40 am
Cleveland and Pittsburg Ex.	* 8:30 pm	* 7:40 am

EASTERN ROADS.

MICHIGAN CENTRAL, N. Y. C. & H. R., AND B. & A. Rys.—"The Niagara Falls Route."
Ticket offices, 119 Adams St., Auditorium and Great Northern Hotels, and stations 12th St. and Park Row, 22d St., 39th St., Hyde Park, 63d St.

June 25, 1905.	Lv. Chicago	Ar. Chicago
Kalamazoo, Battle Creek, Jackson, Ann Arbor, Detroit, St. Thomas, Buffalo, Rochester, Syracuse, Utica, Albany, New York, Boston, and Eastern Pts.	* 8.45 am	[illegible]
	* 10.30 am	[illegible]
	*x 3.00 pm	[illegible]
	*x 5.00 pm	[illegible]
	*x11.55 pm	[illegible]
(Trains marked "x" pass Niagara Falls.)		
Detroit Night Express	* 10.00 pm	[illegible]
Kalamazoo and intermediate	* 8.00 am	[illegible]
Detroit and Main Line points	† 7.10 am	[illegible]
Kalamazoo Accommodation	† 3.15 pm	[illegible]
Lansing, Owosso, Saginaw, Bay City, and Saginaw Division points	† 10.30 am	[illegible]
	* 10.00 pm	[illegible]
	† 11.55 pm	[illegible]
Cassopolis, Three Rivers & Air Line Division points	† 7.10 am	[illegible]
	† 3.00 pm	[illegible]
Chicago, St. Joe, and Benton Harbor	† 7.10 am	[illegible]
	† 1 15 pm	[illegible]
Via Grand Rapids & Indiana Ry. Grand Rapids, Petoskey, Harbor Springs, and Mackinaw	* 8.45 am	[illegible]
	* 6.55 pm	* 7.15 am
	* 11.55 pm	† 12.25 pm
Grand Rapids and Traverse City	* 8.45 am	* 7.15 am
	* 11.55 pm	
Grand Rapids Express	† 1.15 pm	[illegible]

THE PENNSYLVANIA LINE—CHICAGO UNION passenger station, Adams, Canal, and Madison-sts. Ticket offices at station and at 248 S. Clark-st., corner Jackson, and at Auditorium Hotel. Through trains run as follows:

From Chicago to	Leave.	Arrive.
Fort Wayne and Alliance	† 7:00 am	* 5:00 am
"New York Special"	* 8:00 am	* 8:00 am
Pittsburg, Balto., Wash.	* 8:00 am	* 8:00 am
Philadelphia, New York	* 8:00 am	* 8:00 am
Indianapolis and Louisville	*10:00 am	* 5:30 pm
Dayton and Cincinnati	*10:00 am	* 5:30 pm
Columbus, Balto., and Wash.	*10:05 am	* 5:00 pm
Philadelphia and New York	*10:05 am	* 5:00 pm
The Manhattan Limited	*11:00 am	* 4:00 pm
Pittsburg and Washington	*11:00 am	* 4:00 pm
Philadelphia and New York	*11:00 am	* 4:00 pm
"The Pennsylvania Special"	* 2:45 pm	[illegible]
New York 18 hour train	* 2:45 pm	[illegible]
Pittsburg, Balto., and Wash.	* 3:15 pm	[illegible]
Philadelphia and New York	* 3:15 pm	[illegible]
The Pennsylvania Limited	* 5:30 pm	[illegible]
Pittsburg and Washington	* 5:30 pm	[illegible]
Philadelphia and New York	* 5:30 pm	[illegible]
Pgh., Youngstown & N. Castle	* 7:30 pm	[illegible]
Columbus, Pgh., and the east	* 9:00 pm	[illegible]
Cincinnati and Dayton	* 8:40 pm	[illegible]
Indianapolis and Louisville	* 9:00 pm	[illegible]
Pittsburg and the east	*11:45 pm	[illegible]

*Daily. †Except Sunday.

LAKE SHORE AND MICHIGAN SOUTHERN Ry., N. Y. C. & H. R., and B. & A. Rys. Depot, La Salle-st. Station, Van Buren and La Salle-sts., and 21st-st. City ticket office, 180 Clark-st.

	Leave.	Arrive.
Day express	† 7:00 am	† 7:00 pm
Buffalo, Albany & New York	* 8:00 am	* 7:30 am
Buffalo and Chicago Special		* 7:50 am
New York & Boston Special	*10:30 am	
Twentieth Century Limited	* 2:30 pm	* 8:30 am
Buffalo & Pittsburg Express		*11:45 am
New England Express	* 1:45 pm	*11:50 am
Buffalo and the East	* 3:00 pm	* 3:00 pm
Lake Shore Limited	* 5:30 pm	* 4:00 pm
Elkhart Accommodation	* 5:35 pm	* 9:45 am
Toledo, Cleveland, & the East	* 8:30 pm	* 7:10 am
Toledo, Cleveland, Columbus, Charleston, W. V., New York	*10:30 pm	* 9:00 pm
Buffalo and Boston	* 3:00 am	

*Daily. †Daily except Sunday.

PERE MARQUETTE—GRAND CENTRAL STAtion, Harrison-st. and 5th-av. City office, 206 S. Clark-st. Ticket offices in Auditorium Hotel and Annex, Great Northern, Palmer, and Sherman House. Suburban stations: Englewood (Union station), Grand Crossing, and South Chicago (Pennsylvania Stations).

	Leave.	Arrive.
Grand Rapids and Northern Michigan	* 7:50 am	† 1:15 pm
Grand Rapids Flyer	†12:00 n'n	† 4:30 pm
Grand Rapids Express	† 4:40 pm	*10:35 pm
The "Resorts Special," Traverse City, Charlevoix, Petoskey, and Harbor Springs	† 7:35 pm	† 7:22 am
Grand Rapids Night Express	*11:55 pm	* 6:55 am

Parlor and cafe cars in all day trains. Sleeping car, Chicago to Traverse City and Harbor Springs in "Resorts Special." Sleeping car to Grand Rapids in Night Express.

GRAND TRUNK RY. SYSTEM — DEARBORN station. Phone Har. 755. City Ticket Office, cor. Clark-st. and Jackson-blvd. Phone Har. 1797.

All trains stop at 47th-st.	Leave.	Arrive.
New York and Philadelphia, via Niagara Falls, the Grand Trunk-Lehigh Valley route.	*11:05 am	* 7:42 am
	* 3:02 pm	* 2:00 pm
	*10:30 pm	* 9:10 pm
Toronto, Montreal, Portland, Boston, Nia. Falls, Buffalo.	* 3:02 pm	* 7:42 am
	*10:30 pm	* 9:10 pm
Detroit and Mt. Clemens	*11:05 am	* 7:42 am
	*10:30 pm	* 9:10 pm
Saginaw and Bay City	†11:05 am	* 7:42 am
	*10:30 pm	* 9:10 pm
Local, Michigan stations	† 8:32 am	† 7:00 pm
Local, Cemeteries and Harvey	*12:02 pm	* 8:18 pm
Local, Valparaiso	* 4:02 pm	* 9:30 am

MONON ROUTE — DEPOT, DEARBORN STAtion. Ticket offices, 182 Clark-st. and principal hotels. Phone Central 5487.

	Leave.	Arrive.
Indianapolis and Cincinnati	* 2:45 am	*12:00 n'n
Lafayette and Louisville	* 8:30 am	* 5:55 pm
Indianapolis, Cincin., Dayton	† 8:30 am	† 5:55 pm
Indianapolis, Cincin., Dayton	*12:00 n'n	† 8:40 pm
Lafayette Accommodation	* 3:20 pm	*10:35 am
Lafayette and Louisville	* 9:00 pm	* 7:10 am
Indianapolis, Cincin., Dayton	* 9:00 pm	* 7:22 am
French Lick and W. B. Spgs.	* 8:30 am	* 5:55 pm
Laft., Bloom., and Bedford	*12:00 n'n	
French Lick & W. Baden Spgs	12:00 n'n	
French Lick & W. Baden Spgs	* 9:00 pm	* 7:10 am

BIG FOUR ROUTE—DEPOTS, CENTRAL STAtion, 12th-st. and Park-row, and 22d, 39th, 53d, 63d-sts. Ticket offices, 238 Clark and Auditorium.

*Daily. †Except Sunday.	Leave.	Arrive.
Indianapolis and Cincinnati	* 9:00 am	* 6:30 pm
Louisville	† 9:00 am	† 6:30 pm
Cincinnati and Washington	* 1:00 pm	* 8:40 pm
Lafayette and Louisville	* 8:30 pm	* 7:10 am
Indianapolis and Cincinnati	* 8:30 pm	* 7:10 am

NICKEL PLATE—NEW YORK, CHICAGO & ST. Louis R. R.—La Salle station, Van Buren and La Salle. Ticket offices, 111 Adams-st. and Auditorium Annex. Phone Central 2057.

	Leave.	Arrive.
New York and Boston Express	10:35 am	9:15 pm
New York Express	2:32 pm	5:35 pm
New York and Boston Express	9:15 pm	7:40 am

FOREIGN MAIL SCHEDULE.

FOREIGN MAILS WILL CLOSE AT CHICAGO postoffice as follows:
For Switzerland, Spain, Portugal, Turkey, Egypt, Greece, British India, Roumania, Belgium, Cape Colony, and Lourenzo Marquez, 4:30 p. m.
For Cuba, 7:30 p. m.
For Alaska, 9 p. m.
For Manitoba, British Columbia, and Northwest Territory, 9 p. m.
For Jamaica, West Indies, 12 p. m.
For Austria, Denmark, France, Germany, Great Britain, Ireland, Italy, Norway, Netherlands, Russia, and Sweden, via S. S. Campania, 1:30 p. m.
For Hawaii and Philippines, via San Francisco, by S. S. Coptic, Saturday, July 29, 9 p. m.
For Japan, China, and Corea, via Seattle, by S. S. Iyo Maru, Saturday, July 29, 9 p. m.
F. E. COYNE, Postmaster.

NEWS OF THE COURTS.

Decrees.

SUPERIOR COURT.
Judge Brentano—6799—O'Hara vs. McGovney; dec.—244444—Milhouse vs. Milhouse; dec. div.
Judge Chytraus—2055—Hewitt vs. Hewitt; dec. div.
Judge Dupuy—5809—Welter vs. Welter; dec.
Judge Patton—6426—Markin vs. Markin; dec. div.

CIRCUIT COURT.
Judge Honoré—14291—Wilson vs. Wilson; dec. div.—14406—Tanner vs. Tanner; dec. div.
Judge Windes—1155—In re. appln. of McMahan; dec.

Judgments.

SUPERIOR COURT.
Judge Chytraus—243893—First Natl. Bk. of Muskegon vs. W. P. Dickinson; findg. for plff.; judgt. of Jan. 17, 1898, for $2,211.78 revived.—226454—E. J. Cady & Co. vs. Edward A. Stege & Co.; mo. n. t. plff. withdrawn; mo. n. t. deft. overruled; judgt., $152.50; appl.; bond 20 ds., bill ex. in 40 ds.
Judge Dupuy—235401—Lucy Hagenow vs. People's Gas Light & Coke co.; on findg., $50; satisfied.

CIRCUIT COURT.
Judge Windes—239974—Am. R. Mill co. vs. Duluth Iron & M. co.; on findg., $500; satisfied.—239963—Bankers' Natl. bk. vs. Fred L. Lurtz; by deflt., $103.50.—245152—Frank Hovaniec vs. city; on findg., $50.—257558—Johanna Skarines vs. Schoenhofen Brg. co. and Elise Schoenhofen; on findg., $100; satisfied.

Court Calls for Tomorrow.

SUPERIOR COURT.
Judge Brentano—Submitted matters.
Judge Kavanagh—Cases under advisement.
Judge Chytraus—Cases under advisement.
Judge Chetlain—Motions for new trial, 8703, 8794, 6569.
Judge Dupuy—Emergency business.
Judge Patton—No further call of city cases. On trial, 2902.

CIRCUIT COURT.
Judge Tuley—Cases under advisement.
Judge Healy—No court until Saturday.
Judge Honoré—Set cases.
Judge Windes—Emergency business. Set cases, 1413, 215037.

COUNTY COURT.
Judge Carter—Motions.
Judge Pond—Support cases.
Judge Hinebaugh—No further court.

PROBATE COURT.
Judge Cutting—10 a. m., motions. 10:30 a. m., set cases, estates of Nellie M. Denniston, Mary A. Moore, H. F. Wachsmuth. 2:15 p. m., set case, estate of Asa H. Moore.

CRIMINAL COURT.
Judge Barnes—Motions in 4427, 1901.
Judge Dupuy—4872, 4746, 4724, 4229, 4930, 4944, 4654, 571, 4945, 4934.
Judge Kersten—Call not extended.
Judge McEwen—Call not extended.
Judge Tuthill—1797, 4856, 4916, 4842, 4843, 4803, 4902, 4870, 4875, 4876, 4877, 4878, 4879.

Petitions in Bankruptcy.

12330—James B. Raymond, 71 Warren-av.; liabil., $433; assets, $35; Robert Reckington, atty.
12331—Samuel A. Crawford; liabil., $1,417; assets, $50; Thomas J. Graydon, atty.
12332—William R. Eagan, 7714 Normal-av.; liabil., $51,399; assets, $113; W. P. Matthews, atty.
12333—Lottie E. Willard, 3435 Wabash-av.; liabil., $687; assets, $50; Frederick Kingsland, atty.

RAIN HELP[...]
RUSSIAN AND [...]
SMALLER REC[...]

Deferred Deliver[...] vance — Hea[...] Northwest Re[...] Rust and in [...] Country Acce[...] Weak on Fav[...] July Oats We[...]

After an openin[...] in wheat prices, b[...] Minneapolis, the hi[...] favorable Russian [...] rains in both the [...] states, the majority [...] out to repeat their [...] bear side of the ma[...] tion was in evide[...] prices lost early ga[...] 1⅝c from the high [...] decline here to a p[...] previous close, Sep[...] touching 85⅝c and [...]

Southwest Pric[...]

Corn Has G[...]

July Oat[...]

Packers Su[...]

Range of [...]

RAIN HELPS WHEAT UP.

RUSSIAN AND RUST NEWS AND SMALLER RECEIPTS OTHER AIDS.

Deferred Deliveries Show the Best Advance — Heavy Showers in the Northwest Revive Uneasiness Over Rust and in the Southwest Curtail Country Acceptances—Corn Rules Weak on Favorable Crop Outlook—July Oats Weaken.

After an opening advance of ⅜c to ⅞c in wheat prices, based on the strength at Minneapolis, the higher cables, hints of unfavorable Russian news, and the scattered rains in both the spring and winter wheat states, the majority of local traders started out to repeat their recent successes on the bear side of the market. The same disposition was in evidence at Minneapolis, for prices lost early gains of ⅜c to ⅝c, selling off ⅞c from the high point. The result was a decline here to a point ⅜c to ⅝c under the previous close, September and July both touching 85⅞c and December 86¾-⅞c.

But there was continued, but not heavy, buying by the Armour house, northwestern houses took on wheat, mainly December, on the decline, and several of the local leaders turned buyers because of relative strength in the southwestern markets and prospects of lighter receipts in that direction because of the rains. Offerings, also, were not large from any source, and shorts finally had to cover with prices on the upgrade. At the end July was ⅝c higher at 86⅝c, September ⅛c higher at 86⅞-87c, and December ⅜-⅝c higher at 87⅞-88c.

The Russian news was not clear to the trade. Broomhall mentioned Russian advices of threatened famine in the greater part of European Russia, and complete or partial failure of wheat in a number of provinces, but added that he considered the report unreliable, as most of the provinces named raise practically no wheat. This dulled the edge of the news, although there were hints of private news of unfavorable import from the same important exporting country. Rust news was of both kinds, but the rains, with the forecast of more, caused some uneasiness, unfavorable results being anticipated if hot weather follows.

Southwest Prices Relatively Firm.

The same relative strength was shown by prices in the southwest as during the previous session, the markets steady to ½c lower at bottom. Private advices reported heavy rains in Kansas and Missouri, and the map showed general showers. This brought predictions of smaller country sales, and a lighter movement. There were receipts of 394,000 bu at the two markets, against 387,000 bu last year. Cash prices were steady to 1c higher at both markets, although milling demand, except from Minneapolis, was slow and elevators are taking the offerings.

Chicago houses were reported to be buying at Kansas City. Local receipts were 267 cars, and premiums were steady to firm for contract grades. At all the primary markets receipts were 902,000 bu, against 715,000 bu last year, the northwest points getting 167 cars, largely hard winter, against 121 last year. Minneapolis stocks decreased 600,000 bu for five days. Cash differences in the northwest were unchanged. Clearances at the seaboard were 18,000 bu. Liverpool closed ⅛@¼d higher, Budapest ⅜c higher, and Berlin ¼c lower.

There was early selling of September by Daggett, Barrell, and Bartlett-Frazier, and of July by Rosenbaum Bros. There also was miscellaneous selling by commission houses and pit traders. Rankin led the buying at the outset, and Valentine was a steady buyer most of the session. Some thought he was selling December against purchases of September, and some that he was selling at Minneapolis. Daggett and other northwest houses bought on the break, and Pringle, Logan-Bryan, and Milmine-Bodman bought also.

Corn Has Growing Pains.

The speculative trade in corn was more distinctly under the influence of the growing crop yesterday than at any time since prices were at the high point of the year early this month. The southwest had additional rains. Messages from that quarter indicated that corn raisers were so confident over the progress of growing corn that they became more free sellers of old reserves. Receivers were early sellers of September, and the bull leaders sold also. When the decline started it brought out stop loss orders. The professional bears helped the decline along with some trading. From 54c at best point old September broke to 52½c. The best rally was to 53¼c, and the close 53⅛-¼c, about ⅝c net loss. May broke to 45⅜@45⅝c, and closed ½c lower.

The Price Current was bearish. Argentine shipments are estimated large, at 4,000,000 bu. There was a continuation of the good shipping demand with sales 650,000 bu. New York reported 400,000 bu sold for export. Western market receipts were 503,000 bu; shipments 589,000 bu. Estimated receipts for today are 219 cars.

Bartlett-Frazier led the selling of old September down to 52⅝c, and turned buyers at 52½c. Comstock and Champlin covered on the break. Ware-Leland, Pringle and Hellman were prominent as sellers.

July Oats Off Sharply.

In oats it was a continuation of liquidation by tired holders, a continuation of the hedging sales against purchases from the new crop, and sympathy with corn. The cash market for the new oats was weak and lower. The July closed on a break of 1¼c at 29¼c. The loss in September stopped at 28¼c, and the close was only ⅛c lower at 28½c. The later months lost ½c early and closed about ¼c lower. The wet weather was given little attention. Receipts were 231 cars. Sales of oats for shipment were large at 340,000 bu. There were numerous reports from the west that farmers were unwilling to sell, and that the grain will be stacked. Selling by Squire-Luken was thought to be for Norton. There was buying of May by Logan-Bryan, and of July by Bartlett-Frazier.

Packers Support Provisions.

Although the yellow fever outlook in the south was more serious, higher prices prevailed. The packers came to the rescue and bought product from first to last. The advance of the day previous brought quite a little outside selling. Helmholz had a buying order on 5,000 brls September pork. As the market started up shorts were buyers of ribs and lard. Later in the day the Cudahy Packing company, Armour brokers, as well as a group of commission houses, were buying on a liberal scale. September pork closed at $13.15, lard $7.30, ribs $7.92½@7.95, all at the top. The west had 64,400 hogs, against 43,500 last year. Western packing for the week was 410,000, last year 260,000. Local receipts were 22,000, prices 5c lower, and the estimate 19,000 head.

Range of Active Futures.

WHEAT.

	Open.	High.	Low.	Closing— July 27	July 26
July	86⅛	86⅝	85⅞	86⅝	86⅛
Sept	86⅝-⅞	87⅛	85⅞	86⅞-7	86¾-⅞
Dec	87⅝-8	88⅛	86⅝-¾	87⅞-8	87½
May	90¼-⅜	90⅝	89⅝	90⅝	90

CORN.

	Open.	High.	Low.	July 27	July 26
†July	56⅛	56⅛	54½	54½	56
*July	56⅛	56⅛	54½	54⅞	55⅞
†Sept	53⅞	54⅛	52½	53⅛-¼	53⅞
*Sept	53⅜	53⅝	52⅜	53	53⅝
†Dec	48⅞-9⅛	49⅛	48	48⅛	48⅝
*Dec	46⅞-⅞	46⅞	45⅝	45⅞	46⅞-7
May	46⅜-⅝	46⅝	45⅝-⅝	45⅝-⅞	46⅞

†Old. *New.

OATS.

July	30½	30⅝	29¼	29¼	30½
Sept	28⅝-⅝	28⅝-⅜	28¼	28½	28⅝
Dec	29⅜	29¼	28⅝-⅞	29	29⅜
May	31⅛	31⅛-¼	30⅞	30⅞	31-⅛

MESS PORK.

July				13.05	12.95
Sept	13.00	13.15	12.97½	13.15	13.05
Oct	12.92½	13.07½	12.97½	13.07½	12.97½

LARD.

July				7.15	7.10
Sept	7.20	7.30	7.20	7.30	7.22½
Oct	7.30	7.37½	7.30	7.37½	7.30

SHORT RIBS.

July				7.82½	7.75
Sept	7.87½	7.95	7.85	7.95	7.87½
Oct	7.92½	7.97½	7.90	7.97½	7.92½

GRAIN INSPECTION.

	No. 2 and better.	Standard.	No. 3.	Low grade.	Total.
Winter wheat	153	..	102	8	263
Spring wheat	..	..	..	4	4
Corn	70	..	131	68	269
Oats	24	25	92	54	195
Rye	9	..	..	4	13
Barley	..	..	1	5	6
Totals	256	25	326	143	750

Inspected out: Oats—Standard, 14,373 bu. Loaded from unlicensed elevators: Wheat—No. 2 hard, new, 8 cars and 50,000 bu; No. 2 red, new, 24 cars and 70,050 bu; No. 3 red, new, 4 cars. Corn—No. 2 yellow, 9 cars and 758,800 bu; No. 3 yellow, 10 cars; No. 2, 62 cars and 27,500 bu; No. 2, 14 cars and 229,500 bu; No. 2 white, 52,300 bu. Oats—No. 2 white, 5 cars; standard, old, 21 cars; new, 15 cars; No. 3 white, 4 cars; No. 2, 1 car; No. 3, 1 car; white clipped, 21 cars and 63,208 bu. Rye—No. 2 new, 4 cars. Inspected in by lake and canal: Corn—No. 3 yellow, 3,500 bu.

INTERESTING TRADE GOSSIP ON 'CHANGE.

The last sentence of Broomhall's cable on Russian conditions robbed the report of much of its effectiveness. The report said: "Reuter's St. Petersburg correspondent cables that famine threatens the greater portion of European Russia. Crops reported good to medium only from Poland, Ural provinces, Steppes, Caucasia, and Siberia. There is complete or partial failure of crops in central, southern, northern, and northwestern provinces, worse reports coming from the middle and lower Volga districts on winter wheat; has failed in Riazan, Viatka, Novgorod, Penza, Samara, Saratoff, Tamboff, Tulga, and Vladimir, peasants being without food. A number of other provinces are seriously affected. I personally consider this report unreliable, as practically no winter wheat is grown in these provinces."

Cash wheat was doing slightly better in all markets yesterday, with elevators furnishing the bulk of the demand. Local sales of No. 2 red ranged from 1½c to 2c over September, No. 3 red ½c to 1c over, and No. 2 hard September price to ½c over. Harris-Scotten, Peavey, and Armour led the buying. Kansas City reported the first two named and Rosenbaum buying there, with prices steady to 1c higher. No. 2 red, 83@83½c. St. Louis was firm for No. 2 red at 86@88c, the latter for choice. Minneapolis No. 1 northern was $1.08 and Duluth $1.09. Local houses reported smaller acceptances, and the same word came from the southwest, the rains evidently affecting the sales.

Just to show that there is a bona fide corner on in their market the bulls advanced July wheat at Winnipeg 14c, to $1.30 yesterday. Five days ago the price there was hanging around $1.09. Advices to Logan-Bryan stated that contract stocks at Winnipeg, 1,500,000 bu, are owned by the Ogilvie Milling company and that the Northern Elevator company, Winnipeg Elevator company, and Dominion Elevator company are long a good line. The short interest is scattered and has started shipping wheat back to Winnipeg from interior points to deliver. A lot of 150,000 bu left Kingston yesterday.

Doctors continue to disagree. A Minneapolis message to Milmine-Bodman said: "The heavy rains of last night and today will delay ripening of wheat, will make the stalks tender, and increase the ravages of black rust." One to Shearson-Hammill said: "The rains were what were needed outside of the lowlands in the Red river valley. Can mature our crop nicely now without any more rain. The low temperatures all over the northwest should allay any apprehension. Weather man says it should be cooler tomorrow."

Shipping sales of corn again were liberal, the total 650,000 bu. No. 2 corn netted about ⅜c over July, or 3⅜c over September c. i. f. Buffalo. The total included 175,000 bu No. 2 for export. Shipping sales of oats were 340,000 bu here and 25,000 bu at Duluth. The seaboard reported 400,000 bu corn taken for export, chiefly by Copenhagen and Rotterdam. There were charters for 600,000 bu corn to Buffalo at 1c. Corn sales in three days have been 2,100,000 bu.

Heavy rains were reported during the session at points in Kansas and Missouri not shown on the weather map, and advices from the northwest called attention to rains or cloudy conditions. Fort Scott, Kas., had 5.83 inches of rain, Toronto 1.25 inches, Lamar 4.25 inches, Kidder 1.44 inches, and the weather map showed 1.96 inches at Kansas City and 4.80 at Springfield, Mo. Churches Ferry, N. D., reported 4 inches.

The Price Current says: "Moisture is interfering to some extent with harvesting and thrashing. Yield indications support previous indications. The northwest furnishes more evidence of good progress and promise than of positive discouragement from rust. Corn progressing favorably; much of area excellent. Portion of late planting hopeless. Outlook for large yield."

Snow wired Bartlett-Frazier from Osakie, Minn.: "Black rust on straw next to head. Just beginning to develop in Ottertail and Douglas counties, but little yet in sight. Straw rank and sappy and will be subject to infection for two weeks. Aside from rust, possibilities yield would go above average."

The estimate of local provision stocks by Schwabacker shows the following changes from July 1: Pork decreased 3,274 brls; lard increased 22,000 tcs; ribs decreased 1,000,000 lbs. Totals are: Pork, 21,000 brls; lard, 185,000 tcs; ribs, 19,000,000 lbs.

The intermarket agreement regulating the conditions of trading in cash grain between the local market and New York was renewed yesterday, the old agreement having expired. All the cash houses were signing the document.

Argyle, Minn., in the Red river valley, writes Bennett: "Crop prospects promising except in the low spots. Grain heavy and good, with uniform heads. All grain is first class except barley."

Hays wired Slaughter from Jamestown, N. D.: "Wheat is in bloom; condition good. Farmers, bankers, and merchants say no black rust."

Estimated receipts for today are: Wheat, 187 cars; corn, 219 cars; oats, 231 cars; rye, 11 cars; barley, 10 cars; hogs, 19,000 head.

Argentine shipments of wheat for the week are estimated at 2,400,000 bu and corn at 4,000,000 bu.

Cash Produce Transactions.

FLOUR—Steady; hard spring [favorite brands], $6.20; hard patents [in wood], $5.50@5.60; straight [export bags], $4.90@5.00; clear [export bags], $3.60@4.00; soft winter patents [export bags], $4.20@4.30; straight, $4.10@4.20; hard winter patents [export bags], $4.20@4.30; clear [export bags], $3.50@3.90; rye flour, brls, $4.00@4.25; sacks, $3.50@3.90.

WINTER WHEAT—Steady. Sales in store and to go: No. 2 red, 88c; No. 3 red, 87c. On track: No grade red, 84c; No. 3 red, 87@87½c; No. 2 hard, 86⅝c. Free on board: No. 4 red, 80@85c; No. 3 red, 86@87½c; No. 2 red, 87@88c; No. 3 hard, 85@85½c; No. 2 hard, 86⅝@89c; No. 3 white, 86c. Billed through: No grade red, 85c; No. 4 red, 84½c; No. 3 red, 86@86½c; No. 2 red, 87@87½c; No. 2 hard, 85½@86c.

SPRING WHEAT—Quiet. No sales reported.

CORN—1@1¼c lower. Sales in store and to go: No. 2, 150,000 bu on p. t.; No. 3 and No. 3 yellow, 500,000 bu for shipment on p. t. Sales on track and free on board: No grade sold 53½c; No. 4, 54@54½c; No. 3, 55@55½c; No. 3 yellow, 55½@55¾c; No. 2, 55¾@55½c; No. 2 yellow, 55¾@55⅞c; No. 3 white, 55¼@55¾c; No. 2 white, 55⅞c. Billed through: No grade, 52c; No. 4, 54½c; No. 3, 54¾@54½c; No. 3 yellow, 54¾c; No. 2, 54¼@54⅞c; No. 2 yellow, 54⅞c; No. 3 white, 54¼@54½c; No. 2 white, 54¼@55c.

OATS—¼@½c lower. Sales in store and to go: Standard, 10,000 bu old at 1c over July; white clipped, 320,000 bu on p. t. Sales on track and free on board: No grade sold 26c; No. 4, new, 26¾c; No. 4 white, old, 29@30½c; No. 3, old, 27¾c; No. 3 white, new, 29@31¼c; old, 30¼@32¼c; standard, new, 32c; old, 31@32½c; No. 2, old, 28¾c; No. 2 white, new, 31c; old, 32¼@33¾c. Billed through: No grade, new, 27¼c; No. 4, new, 26½@28c; old, 27c; No. 4 white, new, 27@28¼c; old, 28@30c; No. 3, new, 26¾@27c; No. 3 white, new, 28¼@29c; old, 30@31½c; standard, new, 28¼@29c; old, 30¼@31½c; No. 2 new, 27@27¼c; old, 27½c; No. 2 white, new, 28¾@29c; old, 32¼c; No. 1 white, new, 31½c.

RYE—Easier. Sales free on board: No. 2, 60@61½c.

BARLEY—Dull and weak. Sales free on board: Screenings, 36@37c. Barley, 37@46c.

PROVISIONS—Steady. Cash lots: Mess pork, $13.05@13.10; lard, $7.12½@7.15; ribs, $7.80@7.95, according to weight.

BEEF PRODUCTS—Quiet and steady. Prices quotable as follows: Beef hams, $18.50@18.75; extra mess beef, $8.50@8.75; plate beef, $9.00@9.25; extra plate beef, $9.50@10.00. Tallow—Steady at 5¼@5½c for edible; 5@5¼c for prime packers; 4⅛@4¼c for No. 1 do, and 3⅞@3⅞c for No. 2 do; 4¼@4⅜c for city renderers; 4⅝@5c prime country, 3⅝@3⅞c for No. 2 do. Oleo-Stearine in moderate demand and quotably steady at 7¾@8c.

GREASE—Quiet and steady at 3⅛@3¾c for brown, 3⅝@3⅞c for yellow, 3¼@3⅝c for house, 4⅛@4¼c for B white, and 4⅝@4⅞c for A white.

COOPERAGE—Quiet but firm. Ash pork brls, 85@87½c. Oak pork brls, 92½@95c; lard tierces, $1.12½@1.15. No sales reported.

WHISKY—Steady on a basis of $1.27 for finished goods.

CHICAGO LIVE STOCK MARKETS.

The hog market at the stockyards took on an easier tone yesterday. The receipts were large and the shippers showed little interest. As a result there was a general decline of 5c in prices. The top was $6.07½.

The cattle market was fairly active, especially on the desirable grades of steers and cow stuff. The trading began early in the day and as a result prices became firmer and some sales were made at an advance. Top cattle sold at $5.85. The bulk of the best trades, however, were at around $5.80. Butcher cattle were stronger.

The market for sheep and lambs was dull. The supply was draggy. Idaho lambs sold at $6.60. Feeding yearlings went at around $5.00.

Cattle.

The cattle trade was good on all desirable sorts of steers and cow stuff. Quotations:

Choice to prime steers	$5.50@5.80
Common to good steers	4.35@5.25
Inferior to common steers	3.30@4.35
Good to fancy cows and heifers	3.50@4.90
Fair to choice feeders	4.00@4.15
Fair to choice stockers	3.00@3.90
Good cutting and fair beef cows	2.00@3.25
Common to good canning cows	1.25@2.00
Bulls, common to choice	2.25@4.00
Calves, common to good	3.00@5.25
Calves, good to fancy	5.25@7.00

Hogs.

Shippers held off in the hog market, and the supply was large. A general decline in values was the result. Quotations:

Good to choice shipping	$5.85@6.07½
Good to choice butcher weights	5.85@6.05
Good to choice heavy mixed	5.70@5.90
Heavy packing	5.25@5.70
Light mixed	5.45@5.85
Good to choice 185@250 lb weights	5.80@5.90
Choice to prime heavy	5.80@6.02½
Poor to choice pigs	5.00@5.65

HOG PURCHASES.

Anglo-American	1,400	Swift & Co	2,500
Armour & Co	2,000	S. & S	800
Boore & Co	400	Small packers and butchers	1,000
Boyd, Lun. & Co	500		
Continental	250		
G. H. Hammond	500	Total	10,650
R. & O	500	Shippers bought	7,590
N. Morris & Co	800	Left unsold	4,500

Sheep and Lambs.

The sheep market was dull and there was little activity in lambs. Quotations:

Export wethers	$4.80@5.00
Fair to prime wethers	4.50@5.00
Ewes, good to prime	4.25@4.70
Yearlings, fair to fancy	5.10@5.50
Culls, ewes, poor to fair	3.00@3.75
Bucks and stags	2.50@3.60
Lambs, poor to choice	4.50@6.75
Feeding lambs	5.00@5.55

Live Stock Markets Elsewhere.

NEW YORK, July 27.—Beeves—Receipts, 44; nothing doing; feeling steady. Exports tomorrow, 60 sheep. Calves—Receipts, 447; steady. Sheep and lambs—Receipts, 4,170; good handy sheep firm; others steady, but heavy sheep slow. Hogs—Receipts, 1,003; steady.

KANSAS CITY, Mo., July 27.—Cattle—Receipts, 6,000, including 2,000 southerns; steady to 10c higher. Hogs—Receipts, 6,700; weak to 5c lower. Sheep—Receipts, 2,000; steady.

ST. LOUIS, Mo., July 27.—Cattle—Receipts, 4,000, including 2,800 Texans; strong. Hogs—Receipts, 6,000; steady. Sheep—Receipts, 2,000; steady.

SOUTH ST. JOSEPH, Mo., July 27.—Cattle—Receipts, 1,442; market steady. Hogs—Receipts, 9,211; steady to 5c lower. Sheep—Receipts, 2,051; steady.

OMAHA, Neb., July 27.—Cattle—Receipts, 2,800; steady. Hogs—Receipts, 10,000; 2½c higher. Sheep—Receipts, 4,200; slow and easy.

DOMESTIC PRODUCE MARKET.

NEW YORK, July 27.—Wheat—Receipts, 18,000 bu. Spot easy; No. 2 red nominal elevator; No. 2 red, 93⅝c f. o. b. afloat; No. 1 northern Duluth, $1.15⅝ f. o. b. afloat. Options opened ⅝c higher and broke 1¼c under local selling, closing steady at a net decline of ⅛c to a net advance of 1⅛c. May closed 93⅝c, July closed 93½c, September closed 91 5-16c; December closed 92⅜c.

Corn—Receipts, 95,675 bu; exports, 26,316 bu; spot easy; No. 2, 62c elevator and 61½c f. o. b. afloat; No. 2 yellow, 61½c. Option market was dull with no transactions; closed nominally 1¼c lower with the west.

Oats—Receipts, 43,500 bu; spot barely steady; mixed oats, 26@32 lbs, 35@35½c.

Cottonseed oil—Firm; prime crude nominal; do yellow, 29@29½c.

Sugar—Raw firm; fair refining, 3 7-16c; centrifugal, 96 test, 4 1-16@4 3-32c; molasses sugar, 3 3-16c. Refined unsettled.

Quotations on Cotton.

Cotton—Spot closed quiet, 10 points lower; middling uplands, 11.05c; middling gulf, 11.30c; sales, 5,160 bales. Futures opened easy and closed steady.

	Open.	High.	Low.	Close.	Previous close.
July	10.55	10.71	10.55	10.71	10.60
August	10.54	10.65	10.47	10.65	10.64
September	10.59	10.74	10.59	10.74	10.73
October	10.72	10.97	10.67	10.97	10.85
November	10.78	.....	.....	10.99	10.87
December	10.84	11.07	10.75	11.07	10.94

Quotations on Coffee.

Coffee—Spot Rio steady; No. 7 invoice, 8⅛c; mild firm. Futures opened steady at unchanged prices and developed an advancing tendency. The final tone was steady at unchanged prices to an advance of 5 points. Sales, 127,000 bags.

	Open.	High.	Low.	Close.	Previous close.
July	6.80	6.85	6.80	6.85	6.85
September	7.05	7.10	7.05	7.10	7.05
October	7.15	7.20	7.15	7.15	7.10
December	7.35	7.40	7.35	7.40	7.35
January	7.40	7.45	7.40	7.45	7.40

Western Grain Markets.

MINNEAPOLIS, Minn., July 27.—Opening for wheat was easier, but showed an advance of ¼@⅜c for September over the close of the day before. September closed at 93⅝c; December, 90⅝@90⅝c. Locally the cash demand showed a little improvement. No. 1 hard, closed, $1.10½; No. 1 northern, $1.08½. Flax—Cash, $1.47¾. Bran—In bulk, $12.75@13.00.

DULUTH, Minn., July 27.—Close: Wheat—To arrive: No. 1 northern, $1.08; on track, No. 1 northern, $1.09; No. 2 northern, $1.01; September [new], 87⅝c; September [old], 93⅝c. Flax—To arrive, $1.34; on track, $1.48; July, $1.47. Oats—To arrive, 29⅜c; on track, 29⅜c; to arrive, in September, 23½c. Rye—September, 59c. Barley—37@40c.

MILWAUKEE, Wis., July 27.—Flour—Dull. Wheat—1c lower; No. 1 northern, $1.11½; No. 2 northern, $1.06@1.09½. Rye—Steady; No. 1, 76@77c. Barley—2@3c lower; No. 2, 52c; sample, 40@50c. Oats—Easier; standard, 33¼c. Corn—½@1c lower; No. 3, 55½@56½c; September, 53⅛@53¾c bid.

KANSAS CITY, Mo., July 27.—Close: Wheat—Steady. July, 80c; September, 78@78⅛c; December, 79¾. Cash: No. 2 hard, 80@83½c; No. 2 red, 83@83½c. Corn—Lower. July, 43¾c; September, 45⅝@45¾c. Cash: No. 2 mixed, 48⅛c; No. 3, 48@48½c. Oats—Steady. No. 2 white, 32@32½c.

ST. LOUIS, Mo., July 27.—Close: Wheat—Higher on rains; No. 2 red, cash, elevator, nominal; track, 86@87c. Corn—Lower. No. 2 cash, 53c; track, 54c. Oats—Steady. No. 2 cash, nominal; track, 28¼@29c, new; 32c old; July, 29c.

PEORIA, Ill., July 27.—Corn—Lower; No. 3 yellow, 56½c; No. 3, 54½c; No. 4, 53½c; no grade, 52c. Oats—Lower; No. 3 white, 31@31¼c; new, 28¾c; No. 4 white, 30@30½c; new, 28¼c. Whisky—On the basis of $1.27 for finished goods.

TOLEDO, O., July 27.—Clover seed—Cash, $7.70; October, $5.67½ bid; December, $5.65 bid; August alsike, $7.20; prime timothy, $1.57½c.

Foreign Produce Market.

LIVERPOOL, July 27.—Closing: Wheat—Spot nominal; futures quiet; July nominal; September, 6s 9¼d; December, 6s 7⅝d. Corn—Spot firm; American mixed, 5s 3¼d; futures quiet; July nominal; September, 4s 9⅞d.

Cotton in Liverpool.

LIVERPOOL, July 27, 4 p. m.—Cotton—Spot in moderate demand; prices 16 points lower; American middling fair, 6.39d; good middling, 6.09d; middling, 5.93d; low middling, 5.77d; good ordinary, 5.59d; ordinary, 5.43d. Sales, 7,000 bales. Futures opened easy and closed quiet.

BIG JUMP IN POTATO PRICES.

Potato prices advanced 3@5c. The receipts were small as the farmers are kept busy cutting grain and are not shipping potatoes freely.

DAIRY PRODUCTS.

Eggs, extra fine, 80 per cent fresh	20c	Butter, creamery, extras	20c
Do prime first	18c	Firsts	10@19c
Do at mark, general receipts, cases included	12½@15c	Seconds	16@17c
Southern stock	10@11c	Packing stock	14c
Dairies, Cooley's	17c	Cheese, twins	9¾c
		Do dairies	10¼c

FRUITS AND BERRIES.

Oranges, box	$3.00@4.50	Apples, brls	$1.00@4.50
Blackberries, 24 qts	$1.00@1.25	Cherries, 24 qts	75c@$1.50
Red raspberries, 24 qts	65c@$1.25	Bananas, per bunch	50c@$1.75
Blueberries, 16 qts	75c@$1.00	Lemons, boxes	$6.00@6.50
Apples, 1 bu	$1.00@2.25	Pineapples, cases	$2.25@3.25
Peaches, bu crates	75c@$1.85	Grapes, 4 basket crate	75c
Michigan, 1-5 bu	10@20c	8 lb baskets	25c

VEGETABLES.

Turnips, bu	25c	Lettuce, heads, per tub	25@50c
Asparagus, 1-3 bu	75c@$1.25	Do, leaf, case	20@30c
Cabbage, new, crates	$1.35@1.50	Green onions, bunch	5@6c
Green peas, bu	$1.25@1.50	Tomatoes, per case	25@50c
Potatoes, bu	10@15c	String beans, boxes	50c@$1.25
Do, new, bu	47@55c	Pea beans	$1.67½@1.72½
Onions, sack	70@75c		

POULTRY AND GAME.

Live turkeys	14@15c	Live ducks	10@14c
Live chickens	12c	Iced chickens	12½c
Spring	15c	Iced turkeys	16c
Live geese, per doz	$4.00@6.00	Iced ducks	11@15c

VEAL.

50@80 lb weights	6@6½c	white kidney	7½@8c
65@75 lb	7@7½c	85@110 lb fancy	8½@9c
120@150 lb fat		150@175 lb	5@6c

TALLOW AND GREASE.

No. 1 tallow	4½c	B grease	3⅝c
No. 2 do	3¾c	White country	4c
Cake	4½@4¾c	Yellow	3¾c

MELONS.

Gem, California, per case	$3.00@3.75	Georgia	$1.25@1.50
		Watermelons	$1.50@2.80

Naval Stores.

NEW YORK, July 27.—Resin—Quiet; strained common to good, $3.55@3.60. Turpentine—59¼@60c.

WILMINGTON, N. C., July 27.—Spirits turpentine—Firm, 56c; receipts, 51 casks. Resin—Firm, $3.10 bid; receipts, 188. Tar—Firm, $2.00 bid; receipts, 81c. Crude turpentine—Firm, $2.50, $4.00, and $4.25; receipts, 146.

SAVANNAH, Ga., July 27.—Turpentine—Quiet, 56¼@56⅝c; receipts, 1,387; shipments, 1,360. Resin—Firm; receipts, 3,579; shipments, 9,023; sales, 6,052.

ON THE LOCAL EXCHANGE.

CHICAGO SUBWAY STOCK MAKES A NEW HIGH RECORD.

Banks, However, Are Unwilling to Lend on the Shares and Commission Houses Will Not Carry Them on Margin—Biscuit Common Advances—American Can Shows Some Activity—New Low Mark Is Scored by West Division 4½ Per Cent Bonds.

Chicago Subway shares again advanced on the local exchange. They closed at the high price, 83½. Buying continued to be from the same source. None of the brokerage houses except the two which have been buying can advance any reason for the continued upward movement. The banks are unwilling to lend on the shares, and most of the commission houses will not carry them on margin. This attitude on the part of both banks and brokers is doubtless due to the fact that the company is not paying dividends and that nothing is known of its earnings. However, according to President Wheeler the insiders desire to accumulate the stock because they think that when earnings are known it will not be possible to buy the shares at anything like current prices. This is one way of looking at the matter, but not the ordinary one, as the attitude of the banks and commission houses demonstrate. Until something is known of actual earning power there can be formed no basis for measuring the value of the shares by common standards. The only reason an outsider can have for buying the stock at these prices with the information at hand would be a belief in the future of the company, without specific reasons for his faith.

National Biscuit.

The Wall Street Journal has taken the figures of annual reports of the National Biscuit company, and after presenting comparative statements for a period of years reaches the conclusion that there is nothing in the affairs of the company which should lead a stockholder to feel less confident of the outlook now than he did at any time in the past.

Unfortunately, the selling of preferred stock by investors has not been based on what has appeared in the company's reports, but on that which has not appeared therein. The statements disclose nothing connected with the present selling movement.

Biscuit common was advanced in New York early in the session and the Chicago market followed. The price opened here at 57 and closed at 58. The preferred was steady at 112½.

American Can shares displayed some activity, but the buying was without feature. The preferred closed 1¼ points above the opening. United Boxboard common continued to be active, but the price changes were fractional.

In the bond department several issues were weak. Chicago Pneumatic Tool 5s closed at 68 against a closing of 70⅜ on the previous day. The weakness apparently is due to price cutting in the territory in which the newly organized independent company is operating. The stock was unaffected.

Two Chicago West Division 4½ per cent bonds sold at 88. This is a new low record. The bonds are a first mortgage lien on all the property of the company. If they are not worth more than 88 the West Chicago Consolidated 5s appear high at 78, the price at which they sold yesterday. West Chicago 1st mortgage 5s sold at 94.

Some Illinois Tunnel 5s were traded in, the price opening at 96 and closing at 97. Naturally if Subway stock, based on the earning power of the tunnel, is worth 83½ the bonds ought to be worth considerably more than par.

National Bank of Illinois Dividend.

E. A. Potter, receiver for the defunct National Bank of Illinois, has declared a dividend of 2½ per cent on creditors' claims. On July 1 $289,000 was deposited fith the subtreasurer to meet the payment. The checks were forwarded to the controller for his signature on the same date. As soon as they are returned they will be mailed to creditors. In all there are 2,400 checks.

The present dividend brings the total paid claims up to approximately 74 per cent. The remaining asset of consequence is the Calumet Electric street railroad. While there are occasional negotiations of the tentative character looking toward the sale of this property, there is no prospect of its disposition in the near future.

Bonds for Utah Copper.

Directors of the Utah Copper company have voted to issue $3,000,000 bonds for the construction of a new milling and smelting plant and the construction of a railroad between the mill and the mines.

Daniel Guggenheim of the American Smelting company has been in Salt Lake recently, and it is presumed, according to dispatches, that his visit has been in connection with the matter of taking over the Utah company by the smelting company.

Railway Earnings.

WABASH.

	Earnings.	Increase.
June—Gross	$1,924,025	*$104,014
Expenses	1,636,283	152,352
Net	287,742	*256,366
Fiscal year—		
Gross	24,685,770	1,662,143
Operating expenses	20,503,444	2,819,935
Net	4,182,325	*1,157,792

Bull Markets in August.

A theory that there is always a bull market in August has been taken up by a Wall street newspaper, which shows that in the last fifteen years twenty-five active stocks have in each year, with the exception of three, shown higher prices at the end than at the beginning of the month. These three years were 1890, 1892, 1896. In other years the gains have been slight, but the figures are in favor of the theory of high prices in August.

General Financial News.

The Seaboard Air Line has under consideration, it is announced, a plan for extension of its Birmingham line to Lewisburg, northwest of Birmingham. The extension is only a short one, but it is deemed of special importance because it will give a direct outlet to some valuable coal and iron ore properties.

In the six months ending June 30, the International Mercantile Marine company is reported to have increased its gross earnings more than $1,500,000 over the corresponding six months of 1904. The increase from passenger earnings alone was more than $3,000,000, as compared with the first half of last year. But the gain was cut in two by the stagnation in freight traffic.

Rumors are current that some plan is under advisement to extend the 3 per cent first mortgage bonds of the Kansas City Southern.

The production of pig iron in the first half of the current year was, according to the statistics of the American Iron and Steel association prepared by J. M. Swank, 11,163,175 tons, being an increase of 2,839,580 tons over the last half of 1904, and an increase of 2,989,737 tons, compared with the first six months of 1904. The production in the first six months of this year was the largest on record for that period.

Announcement comes from Philadelphia that it is proposed to form a new company to take over the Diamond State Steel company with a capital of $3,000,000 common and $1,000,000 preferred stock, and a working capital of $500,000. A bid in cash will be made to the receivers sufficient to pay unsecured debts, receivers' expenses, and defaulted bond interest.

Omaha Electric Light.

F. A. Nash, president of the Omaha Electric Light and Power company, makes the following statement:

The company has the following capitalization and shows the following earnings:

Capital stock:	
Preferred, issued	$481,800
Common, issued	2,007,500
Total	$2,489,300
First mortgage bonds:	
Issued and outstanding	$1,580,000
The earnings for the year ended May 31, 1905, show:	
Gross receipts	$379,187
Operating expenses and taxes	254,520
Net earnings	$124,668
Bond interest	73,979
Surplus	$50,689

Sales on the Exchange.

The following were the sales on the Chicago stock exchange yesterday:

	Shares.	Open.	High.	Low.	Close.
American Can	600	11¼	11⅜	11⅛	11⅜
Do pfd	150	67¼	68½	67¼	68½
Canal and Dock	2	50	50	50	50
Chi. Pneu. Tool	13	45	45	45	45
Chicago Subway	2,588	82	83½	82	83½
Chi. Telephone	39	135	135	135	135
Diamond Match	20	140	140	140	140
Illinois Brick	25	59¼	59¼	58¾	58¾
Met. Elev. pfd	27	64	64	64	64
National Biscuit	1,029	57	58	57	58
Do pfd	264	112½	112½	112½	112½
National Carbon	20	63	63⅜	63	63⅜
Do pfd	25	118	118	118	118
Quaker Oats pfd	100	97⅛	97⅛	97⅛	97⅛
Swift & Co	55	108	108	108	108
Union Pacific	50	129⅜	129⅜	129⅜	129⅜
United Boxboard	351	1⅜	1⅜	1⅜	1⅜
Do pfd	10	9⅝	9⅝	9⅝	9⅝
Western Stone	215	34	34¾	33¼	33¼

BONDS.

$3000 C. P. T. 5s	68¼	$5000 Ill. Tun. 5s	97
8000 do	68	2000 N. W. El. 4s	94½
2000 C. W. D. 4½s	88	2000 Og. Gas 5s	89⅝
5000 Met El g. 4s	94⅝	1000 W. Chi. con. 5s	78
3000 Ill. Tun. 5s	96	2000 do 1st m. 5s	94
5000 do	96½		

CHICAGO EXCHANGE CLOSING.

	Bid.	Asked.		Bid.	Asked.
Am Can	11⅜	11½	Met L	24	25
Do pfd	67⅞	68½	Do pfd	63	67
Biscuit	58	58¼	Do 4s	94½	94⅞
Do pfd	112	112½	N W El	21¼	23
Boxboard	1¼	1⅝	Do pfd	60	64
Do pfd	10	10½	Do 4s	94¼	94½
Carbon	63⅜	....	No Chgo	58	....
Do pfd	117	118	Pneu Tool	45	47
Chi City Ry	....	187½	Quak Oats	86	92
Chi Subway	83¼	83½	Do pfd	95	99
Dia Match	139½	140	Swift's	108	108⅛
Edison	157	160	Title & Tr	103¼	104
K C Ry & L	43	43½	West Chgo	40	45
Do pfd	....	87½	W C con 5s	....	81
Lake St	3½	4			

New York Curb.

	Shares.	Open.	High.	Low.	Close.
Am. Can	220	11	11¼	11	11¼
Do pfd	250	67⅝	68	67⅝	68
Beth. Steel	1,000	32	32½	32	32½
Do pfd	600	88	88	87½	87½
B. C. Copper	1,000	7⅜	7⅝	7⅜	7⅝
Chi. Subway	18,100	81¼	83⅜	81¼	83⅜
G. Copper	12,900	24⅞	25⅝	24⅞	25⅜
G. Gold	2,900	4⅝	5	4⅝	5
Int. Marine	2,600	14	14¼	13¾	13¾
Do pfd	2,600	31	31¼	30⅞	31¼
Interboro	1,200	207	208	207	208
Nor. Sec	100	173¼	173¼	173¼	173¼
Seaboard	150	41¼	41¼	41¼	41¼
Do 2ds	350	53¼	53¼	53¼	53¼
Stand. Oil	10	618	618	618	618
United Cop	2,600	32	32⅜	31¾	31¾

BONDS.

$39000 Int. Marine 4½s	76½	78¼	76½	78¼
*£59,390 Jap 4½s, w. i.	88⅛	88⅝	88⅛	88⅝

*And int.

CLOSING BID AND ASKED PRICES.

	Bid.	Asked.
Amer. Writing Paper	4¼	5
Do pfd	29	29½
Bay State Gas	3-16	¼
Compressed Air	⅛	⅜
Electric Boat	20	30
Do pfd	60	70
Electro Pneumatic	⅛	¼
Electric Vehicle	15	18
Do pfd	25	28
Havana Tobacco	24	28
Do pfd	33	37
Manhattan Transit	2⅝	3
Montreal & Boston	⅜	7-16
N. Y. El. Veh. Trans	8	8¼
Otis Elevator	55	58
Do pfd	105	108
Pittsburg & Bessemer	33	38
Do pfd	68	75
Royal Baking Powder pfd	107	110
Standard Coupler	20	30
Do pfd	120	135
Tenn. Copper	27½	29
Safety	257	270
Am. Tob	275	285

Foreign Exchange.

The market yesterday was firm again, but less active than on Wednesday. Quotations were a shade higher. Actual rates for bankers' 60 day sterling bills were 4.8485@4.8495; demand, 4.8670@4.8680; cable transfers, 4.8695@4.8705; sight francs, 5.16¼ less 1-16@5.16¼ less 1-32; short marks, 95 1-16 plus 1-64@95⅛.

Following are the posted rates of the principal drawers of foreign exchange:

London	4.87½
Berlin, reichsmarks	95⅜
Paris, francs	5.15⅝
Amsterdam, florins	40.40
Zurich, francs	5.16¼
Genoa, lire	5.16¼
Antwerp, francs	5.16¼
Vienna, crowns	20.35
St. Petersburg, rubles	51⅝
Stockholm, kronor	26.90

Approximate rates for demand drafts on the orient:

Hongkong	46⅛
Shanghai	65⅜
Yokohama	50
Manila	50
Singapore	50⅛

Clearings in Chicago yesterday were $29,684,381, and a week ago $30,715,698.

New York exchange sold yesterday in Chicago at par before clearings, and at 5c premium after clearings.

Oil and Oil Certificates.

NEW YORK, July 27.—Petroleum—Quiet.

OIL CITY, Pa., July 27.—Credit balances, $1.27. Certificates, no bid. Shipments, 56,952 brls; average, 67,787 brls; runs, 98,733 brls; average, 66,491 brls. Shipments—Lima, 63,351 brls; average, 56,590 brls. Runs—Lima, 64,360 brls; average, 48,516 brls.

TOLEDO, O., July 27.—Oil—North Lima, 86c; South Lima and Indiana, 81c.

RAILROAD BONDS & CHICAGO SECURITIES

Corporation Loans, Commercial Paper, Collateral Loans.

R. H. GOODELL & CO.
BANKERS
218 La Salle Street, Chicago
Also New York.

JENNINGS REAL ESTATE LOAN COMPANY
BUILDING LOANS
FIRST NATIONAL BANK BUILDING

E. H. Rollins & Sons
BONDS FOR INVESTMENT.
238 La Salle Street, CHICAGO.
BOSTON. DENVER. SAN FRANCISCO.

Wm. A. Read & Co.
25 Nassau Street, NEW YORK.
BOSTON. CHICAGO. BALTIMORE.

CALL OF

EVANSTON TOWNSHIP HIGH SCHOOL BONDS.

Whereas: In the Third Series of the Evanston Township High School Bonds, bearing date September 1st, 1891, the said Board of Education expressly reserved to itself the right or option to call in and pay all or any of said Bonds on any interest payment day at any time ten years from date of their issue, as aforesaid.

Now, Therefore, be it resolved that such of the Bonds of said issue as aforesaid, each of the par value of Five Hundred Dollars ($500.00), numbered 111, 112, 113, 114, 115, 116, 117, 118, 119 and 120 be and the same hereby are called for payment on the 1st day of September, A. D. 1905, and that all interest on said Bonds shall cease on and after said last mentioned date.

The holders of said Bonds are hereby notified that the money for the redemption of said Bonds with accrued interest to September 1st, 1905, is now held by the FIRST NATIONAL BANK of Chicago and will be paid to said holders on said day, on presentation and surrender of said Bonds with all unpaid coupons attached thereto.

HAROLD DYRENFORTH, President.
WINSOR CHASE, Secretary.
Evanston, Ill., July 13th, 1905.

American Hide and Leather Company,
92-98 Cliff Street, New York City.

At a regular meeting of the Board of Directors of the American Hide and Leather Company, held this day, a quarterly dividend of ONE PER CENT. upon the Preferred Stock of the Company was declared, payable August 15th, 1905, to stockholders of record July 31st, 1905. Transfer books will close July 31st, 1905, at 3 p. m., and reopen August 16th, 1905, at 10 a. m.

Dated July 25th, 1905.
GEO. A. HILL, Treasurer.

SALE OF OBSOLETE CLOTHING.—Chief Quartermaster's Office, Chicago, Ill., July 14, 1905. Sealed proposals, in triplicate, will be received here until 12 noon, July 31, 1905, for the purchase of blouses [blue and khaki]; trousers [khaki]; muslin shirts, rubber blankets, overcoat cape linings, forage caps, cork helmets, cap ornaments, hat letters and numbers, hat cords, chevrons [khaki], shoulder straps, buttons, etc. Information furnished on application. Envelopes containing proposals to be indorsed "Proposals for Obsolete Clothing," and addressed to Lt. Col. W. H. Miller, C. Q. M.

OFFICE OF CUSTODIAN, CUSTOM HOUSE and Post Office Building, St. Louis, Mo., July 20, 1905. SEALED PROPOSALS will be received at this office until 2 o'clock p. m. on the 15th day of August, 1905, and then opened for the purchase and removal of certain Government buildings lately used for Government exhibits at the Louisiana Purchase Exposition, St. Louis, Mo., in accordance with the specifications, copies of which may be had at this office. CHAS. F. GALLENKAMP, Custodian.

UNITED STATES STEEL CORPORATION
Quarterly dividend No. 17 of 1¾% on the Preferred Stock, payable August 30, 1905, was declared July 25, to stockholders of record August 7. Transfer books close at 3 P. M., August 7, and reopen at 10 A. M., August 31st.
RICHARD TRIMBLE, Secretary.

STOCK WILL BE ADVANCED 25 PER CENT TUESDAY, AUGUST 1

Will Make Net Profits of Over $750 Per Day.

Few people realize what a great enterprise the Uncle Sam refinery really is. Come down to Cherryvale and see for yourself as the hundreds of barrels of crude is manufactured daily into the finest grades of refined oil, at profits that will in time pay handsome dividends to every stockholder. Figuring on a most conservative basis The Uncle Sam Cherryvale plant will make net profits of over **seven hundred and fifty dollars ($750) per day.** When you buy Uncle Sam refinery stock you secure property that is really increasing in value every day, because the rapid development and the erection of machinery goes forward with vim and energy. The refinery is now turning gold into the treasury every day.

Two Carloads of Barrels Arrive.

The Uncle Sam company is now selling oil and big money is already being realized on the Cherryvale plant, just completed. The Uncle Sam company received the first shipment of two carloads of barrels a few days ago in which to ship oil to patrons until the tank stations are completed. Twenty car loads of barrels will be received during the next few days. Orders for Uncle Sam refined oil are coming in from all over Kansas and all will be filled just as fast as the refinery can turn out the oil, and the plant is now running night and day.

Write at once for prices on refined and fuel oil.

Stock Will Be Advanced 25 Per Cent at Midnight, Tuesday, August 1.

The Uncle Sam company has met with such great success in raising the necessary capital to crowd the work, both on refinery and pipe line and in its oil field development, that stock advertised at the present prices will either all be sold or advanced 25 per cent from present prices at midnight Tuesday, August 1. The company has sufficient funds to crowd the work and you should not delay an hour in sending in your remittances, for this company is now in communication with over **six thousand** investors, scattered all over the United States. These investors are fast finding out that our refinery stock is good property and hundreds are buying it every day, net **sales on** this stock running as high as **SIXTEEN THOUSAND DOLLARS IN A SINGLE DAY.**

The stock is bound to advance in solid values to 50 cents per share within the next nine months and possibly in ninety days. It's now or never with you if you secure stock at present prices. By sending draft or money order at once you can secure stock as follows:

100 shares, $14.00; 250 shares, $33.00; 500 shares, $60.00; 1,000 shares, $120.00; 5,000 shares, $590.00; 10,000 shares, $1,175.00; 20,000 shares, $2,300.00.

Monthly Payment Offer.

100 shares, $3.00 cash, six monthly payments of $2.00 each. 250 shares, $4.00 cash and six monthly payments of $5.00 each. 500 shares, $11 cash and six monthly payments of $9.00 each. 1,000 shares, $16.00 cash and six monthly payments of $19.00 each. 3,000 shares, $48.00 cash and six monthly payments of $57.00 each. 10,000 shares, $155.00 cash and six monthly payments of $170.00 each.

Stock is non-assessable and the par value is $1.00 per share.

HOW TO SEND MONEY—Make all checks, drafts or money orders to The Uncle Sam company or H. H. Tucker, Jr., and stock will be sent promptly by registered mail.

Assets Back of This Company—Reasons Why the Stock Will Certainly Go to 50 Cents Per Share Within Nine Months.

The Uncle Sam company now has one great refinery completed and in full operation. This refinery is now worth, on a conservative basis, **a quarter of a million dollars** to the stockholders of the company and is already being increased in capacity. The company has miles of lateral pipe lines completed, connecting about three-fourths of the Cherryvale field, and is laying more lateral lines. **A franchise for 179 miles of main trunk pipe line across nine Kansas counties** clear through to the banks of navigable water is now secured and owned by the company. **Forty miles** of the main trunk pipe line is now on the ground along the pipe line route at Neosho Falls, LeRoy, Piqua and Cherryvale. More pipe line is arriving and being unloaded ready to complete and to pump oil through. The company owns and controls over **thirty thousand acres** of valuable oil and gas lands, located in some of the richest oil fields in Labette, Montgomery, Elk and Chautauqua counties and also south of Bartlesville, in the five hundred barrels district, right up against the Osage line in the Cherokee nation. On these properties there are **seventy-nine (79)** producing wells and five pumping plants. The company has room for over **6,000** oil wells. **Thousands of barrels** of oil are owned and in storage, ready to be refined and turned into money. More oil is being stored every hour. The company has thousands of barrels of tankage completed, one big tank alone having a capacity of **one million six hundred thousand gallons.** There are two dwelling houses at the refinery and four more in the oil fields. The company also has a **fifty-five** acre tract close to Kansas City, on which refinery No. 2 and the big tank farm will be completed during the next six months. The company has purchased tank cars and storage tanks for stations that will immediately be installed at **Concordia, Hutchinson, Topeka, Wichita and Salina, Kan.**

More Stations in Prospect.

Forty-five more distributing stations will be established in Kansas as the company completes another refinery and increases the capacity of the one at Cherryvale. The refinery and oil lands and oil productions, owned and controlled by this company, with its franchises, pipe lines and machinery, are worth on a conservative basis today close to **six hundred thousand dollars.** In addition to the above mentioned property back of this company there are over **one hundred and twenty-five thousand dollars ($125,000)** subscribed on gilt-edged installment contracts, which will all be paid in during the next four months. This money is for stock that is already allotted and on which two and three payments already have been remitted by the purchasers. There is not a shadow of a doubt but that all of this money will be paid promptly as it falls due, at from $1,200 to $1,600 daily during the next 120 days.

Any County in Kansas That Will Buy Fifty Thousand Shares at Present Prices Will Secure an Oil Station for Both Refined and Fuel Oil at Once.

As before stated, the Uncle Sam company is already at work installing stations in Kansas. Any man or club of men who will band together and take **sixty** thousand shares at present prices can name the man they wish to be put in charge of the company's interests in their county and the company will at once commence to supply them with both refined and fuel oils. It will also install a station at their county seat town just as quickly as the machinery can be secured from the manufacturers.

Strong Manufacturing and Rich Growing Enterprise.

The Uncle Sam company has kept its promises in the past and will keep them in the future. In a year from now you will see this stock selling for five times or over the present prices. The company is a **common man's** company. It takes an immense amount of capital to complete this gigantic undertaking, but the good work goes forward with a vim. If you can't buy over 100 shares take some of this stock and get lined up right for the oil industry of kansas. If you have from one thousand to ten thousand dollars to invest, come down and look these properties over and have a confidential talk with the managers and officers of the company.

Personnel of Company.

James Ingersoll, president; J. H. Ritchie, vice president; H. H. Tucker, Jr., secretary and treasurer.

References: The Montgomery County National bank; the People's National bank; and Cherryvale State bank; all of Cherryvale, Kan.

Will Own Property Worth Over Five Million Dollars in Less Than a Year.

The authorized capitalization of the Uncle Sam company is **ten million dollars.** Sixty-one per cent of this stock is now owned by anti-trust haters of the first degree. Thirty-nine per cent of this stock, or **three million nine hundred thousand shares,** are still in the treasury and will be sold at from 12 to 50 cents per share. At least **eight hundred thousand dollars** will be raised from the remainder of this treasury stock. The proceeds from the same will be invested in the development of the vast oil holdings of the company, and in the completion of the main trunk pipe line to the Missouri river, and of a fuel oil line to central Nebraska. Refinery No. 2 on the banks of navigable waters at Kansas City and **Refinery No. 3 in central Oklahoma,** where the company is now securing large oil holdings, preparing to furnish sufficient production to feed refinery No. 3, will also be built. Distributing stations will be located at the leading county seat towns all over Kansas. Tanks for stations at Hutchinson, Salina, Wichita, Topeka, and Concordia are now on the way. At least fifty stations will be completed and equipped in Kansas during the next three months. The Uncle Sam company is a home concern, it is backed by the laws of Kansas, supported and approved by about nine-tenths of the people in the state, and the Uncle Sam refined and fuel oils will be the most popular Kansas product ever sold in the state and will command good prices.

Big Deals Are Being Closed Daily on This Stock.

Investors can depend, as before stated, on this stock advancing 25 per cent on August 1st. However, this does not mean that you have any certainty that it will remain at the present price for even the next five days. Big deals are pending all over the United States. This announcement will be read by close to **fifteen million** people. The savings banks of the country are full of money that is bringing the depositor practically no income, and it is not any safer than it would be if invested in this company, as the Uncle Sam company is paying as it goes. It is not running in debt a dollar. In fact, it has thousands of dollars in the treasury. Every well managed refinery company that owns its own production succeeds. The Uncle Sam company has oil lands enough to feed the present refinery and the two that will be built during the next year for over a century. When you buy this stock you invest in one of the greatest growing enterprises in the nation. It will be to the west what the Pure Oil company is in the east. You should not delay an hour after reading this announcement. Send your remittance now and secure stock, for it is easily worth **25 cents per share right now,** and will be selling for that in less than six weeks. Several deals for ten and twenty thousand shares have been closed in the last three days. If, however, you only take one hundred shares at $14.00 you are welcome to join us, for this company will live and prosper by the help of its many friends and the thousands of small stockholders and influential men who will demand and force a square deal for its products in every part of the union. For further particulars write or wire,

H. H. TUCKER, Jr., Sec'y,
Cherryvale, Kan.

LESSER STOCKS IN LEAD.

PROMINENT HOLDINGS NEGLECTED BY NEW YORK TRADERS.

Bulk of Business Is Carried On and Tone of Market Is Shown by Unimportant Group of Securities, Which Give Feature to Dealings and Have Effect of Raising Prices Without Usual Realising of Profit Takers—Financial Notes.

[BY A SPECIAL CORRESPONDENT.]

NEW YORK, July 27.—[Special.]—It was a day for the small fry on the stock market here today, for the more important holdings were dealt in to a small extent, and the inertia of the list was not removed, while the lesser lights, those of secondary importance, showed the bulk of the volume of business. The state of affairs produced the spotty appearance of the market, for the class of stocks dealt in naturally reflected upon the market as a whole, although the effect was artificial in character. There was an uplift in prices, but without meeting any important pressure to realize on the advance. The Erie was an exception to this.

While some of the western railroads shared in the day's strength, stocks of the eastern and southern trunk lines were the conspicuous features of strength, the so-called differential lines enjoying the widest movements. Stocks of these companies are comparatively inactive and so subject to more effect from manipulation or suddenly executed orders. The intimations that the money control of these railroads was asserting itself to force a settlement of the war of rates which has been in force for some time were believed to afford a basis for today's movements.

No attention was paid to reports of additional quarantine measures against the spread of yellow fever in the south, and further opinions of damage to spring wheat were without effect unless in restricting the activity of the market.

The taking of the day's profits involved some inroads upon prices in the last hour of trading, but the closing tone was firm. Bonds were firm. Total sales par value $3,198,000. U. S. new 4s advanced ¼ on call.

Close: Prime mercantile paper, 4@4¼ per cent. Sterling exchange easy, with actual business in bankers' bills at 486.65@486.70 for demand and at 484.90@484.95 for 60 day bills. Posted rates, 485½ and 487½. Commercial bills, 484¼. Bar silver, 58⅝. Mexican dollars, 45½. Money on call steady, 1¾@2 per cent; closing bid, 1¾, offered at 2. Time loans easy; sixty days, 3 per cent; ninety days, 3¼; six months, 3¾@4.

NEW YORK STOCK TRANSACTIONS.

Description.	Sales.	Open.	High.	Low.	Closing— J'y27.	Closing— J'y26.
Allis-Chalmers	500	15¼	15¼	15¼	15¼	....
Do pfd	800	56	58	56¾	58	....
*Amal. Cop.	2,100	82¾	83¾	82¾	83	84
Am. Car Fdy.	300	35½	35½	35½	35¾	35¼
Do pfd	200	98½	98½	98½	98½	....
Am. Cot. Oil	200	30	30	30	30	....
Am. Hide pfd	700	39¼	40	39¾	39¾	40
Am. Linseed	1,200	19½	20¼	18¾	19½	....
Do pfd	1,000	42¼	42¾	41¼	41¼	42¼
Am. Loco	2,400	48¾	49	48¾	49	47¾
Am. Malt	100	5	5	5	5	5
Do pfd	100	25	25	25	25	....
Am. Steel Fdy.	2,500	6½	7	6½	7	7
Do pfd	800	36¾	37	36¾	37	36¾
Am. Smelt.	35,500	117¾	119¾	117	118¾	116¾
Do pfd	1,300	120	121	120	120¾	119¾
Am. Sugar	900	138¾	139	138¾	138¾	138¾
Am. Tob. pfd	1,200	96¾	97¾	97½	97¾	....
Am. Woolen	800	37	37	37	37	36¾
Do pfd	200	102¾	102¾	102¾	102¾	....
Anaconda	200	110¼	111	110	111	109¼
Asso. Mer. 1st	200	99	99	99	99	....
Atchison	2,600	85¾	85¾	85¼	85¾	85¼
Do pfd	200	102¾	102¾	102¾	102¾	102¾
A. C. Line	300	156¾	157	156¾	157¼	157
B. & Ohio	16,800	113	114¼	113	114¼	113
Do pfd	300	99	99	99	99	....
B. R. T.	4,200	68¼	68¾	68¼	68¾	68¼
Can. Pacific	4,000	152¾	153	152¾	153	152¼
Cent. Lea.	2,000	42	42¼	41½	42¼	42¼
Do pfd	300	104¼	104¼	103¾	103¾	103¾
Cent. of N. J.	200	199	199	199	199	....
C. & Ohio	7,400	53¾	54¼	53¾	54¼	53¾
Chi. & Alton pfd.	200	79¼	79¾	79¼	79¾	79¼
C. G. W.	1,000	19½	19¾	19½	19¾	....
C., M. & St. P.	12,700	178¾	180¼	178¾	180	178¾
C. & N. W.	400	209	209	209	209	....
Chgo. Terminal	600	38¾	39¾	38¾	39	37¼
Chgo. Un. Tract.	5,000	8½	9½	8½	9¾	8½
Do pfd	100	35½	35½	35½	35½	....
C., C., C. & St. L.	100	97	97	97	97	....
C. F. I.	1,100	44¾	45¼	44¾	45	44¼
Colo. So.	500	27¾	27¾	27¾	27¾	....
Do 2d pfd	100	38	38	38	38	....
Col., H. C. & I.	700	12¾	13¼	12¾	13¼	12¾
Corn Products	300	10¼	10¼	10¼	10¼	....
Do pfd	100	47	47	47	47	....
D. & H.	5,100	191¼	196¼	191	191¾	....
D. L. W.	2,900	395	399¾	395	396¼	395
D. R. G.	200	31½	31½	31½	31½	....
Dis. Sec.	400	40¼	40¾	40¼	40¾	....
D., S. S. & A.	100	14¾	14¾	14¾	14¾	....
Do pfd	600	28¾	29	28¾	29	28¾
Erie	19,000	47	47¼	46¾	47	47¼
Do 1st pfd	16,200	84¾	85	84¼	84¾	84¼
Do 2d pfd	13,000	75¼	75¼	74¾	74¾	74¾
Fed. Mining	100	107¼	107¼	107¼	107¼	106¼
Do pfd	300	94¼	94¼	94¼	94¼	91¾
Gt. Nor. pfd	700	287	287	286	287	....
Illinois Central	9,100	169	172¾	169	172¾	169¼
Int. Pump pfd	100	78¼	78¼	78¼	78¼	....
K. C. So.	100	25¾	25¾	25¾	25¾	....
Knick. Ice	800	32¾	32¾	32¾	32¾	32¾
Long Island	200	57	57	57	57	....
L. & N.	3,500	143¼	145	143¼	144¾	143¼
Manhattan	300	165¼	165¼	165¼	165¼	165¼
Met.	7,200	126¼	127¼	126¼	127¼	126
Do sec	1,300	82	82¾	82	82¼	82¼
Mex. Central	2,600	21	21¼	21	21¼	21¼
M., St. P. & S. S. M.	1,100	123¼	124¾	123¼	124¼	122¾
Do pfd	800	159	160	159	160	....
Mo. Pacific	1,700	98¼	98¾	98¼	98¼	97¾
M. K. & T.	200	28	28	28	28	....
Do pfd	200	63	63	63	63	63
Nat. Enamel	200	22	22	22	22	22
Nat. Biscuit	1,700	57	58¼	57	58¼	56¾
Do pfd	100	112¼	112¼	112¼	112¼	113
Nat. Lead	1,100	45	45¼	45	45¼	....
Do pfd	200	105	105¼	105	105¼	105¾
N. Y. Air Brake	100	145¼	145¼	145¼	145¼	....
N. Y. Central	5,100	144	146	144	145¾	144¼
N. Y. C. & St. L.	4,000	49¾	52¼	49¾	51¾	49¼
Do 1st pfd	400	114	116¼	114	116¼	....
Do 2d pfd	1,300	82	83¾	82	83¾	....
N. Y., N. H. & H.	100	202¾	202¾	202¾	202¾	202¼
N. Y., O. & W.	3,200	50¾	52¼	50¾	51¾	50¾
Nor. & West	1,800	86¼	86¾	86¼	86¾	86¼
Nor. Amn.	300	98¼	99	98¼	99	....
Nor. Pacific	2,600	203¼	204¼	203¼	203¾	202¼
Pacific Mail	1,000	42¾	43¼	42¾	43¼	42¾
Pennsylvania	37,900	141¾	142¼	141¾	142¼	141¾
People's Gas	400	104¼	104¾	104¼	104¼	104¼
Pitt. Coal	600	13	13¾	12¾	13¾	12¼
Do pfd	300	46	48	46	48	45¼
Pressed Steel	100	39¼	39¼	39¼	39¼	39
Do pfd	300	94¾	94¾	94¼	94¼	94¼
Ry. Steel Spg.	100	35	35	35	35	....
Reading	58,900	103¼	104¾	103¾	104¼	102¾
Do 1st pfd	400	95	95	94¾	95	95
Do 2d pfd	400	92¼	92¼	92¼	92¼	92
Rep. I. & S.	900	20¾	20¾	20¼	20¾	....
Do pfd	2,200	82¾	83	82¼	83	82¾
Rock Island	1,100	30¾	31	30¾	31	30¾
Do pfd	900	76	76	75¼	76	75¼
Rubber Goods	200	34	34	34	34	....
St. J. & G. I. 1st	100	50	50	50	50	....
Do 2d pfd	200	23¼	23¼	23¼	23¼	....
St. L. & S. F. 1st	200	78¼	78¼	78¼	78¼	78
Do 2d pfd	200	67¼	67¼	67¼	67¼	....
St. L. & S. F. ctfs.						
C. & E. I.	200	189¾	190	189¾	190	....
St. L. S. W.	100	23¼	23¼	23¼	23¼	....
Do pfd	300	59¾	59¾	59¼	59¾	....
Sloss Sheff.	300	83	83	82¼	83	....
Do pfd	400	105	105	105	105	....
So. Pacific	4,300	64¼	64¾	64¼	64¾	64¼
Do pfd	300	118	118	117¾	117¾	118
So. Ry.	600	32¼	33	32¼	32¾	32¾
Do pfd	100	98¼	98¼	98¼	98¼	....
T., C. & I.	4,100	85¾	86¾	85¾	86	85¾
Texas Pacific	100	33¼	33¼	33¼	33¼	....
Third Ave.	1,300	126¾	127	126¾	126¾	....
Toledo Rys.	100	34¼	34¼	34¼	34¼	34
Tol., St. L. & W. pfd	300	56¼	56¾	56¼	56¾	56¼
Twin City	100	113¼	113¼	113¼	113¼	113
Union Bag	400	10	10	10	10	9
Do pfd	600	73¾	74¼	73¼	74¼	73¼
Union Pacific	47,700	128¾	129¼	128¾	129¼	128¾
Do pfd	100	98¾	98¾	98¾	98¾	98¼
United Inv.	100	64¾	64¾	64¾	64¾	64¾
Do pfd	200	86¼	86¾	86¼	86¾	85¼
U. S. Pipe	300	30¾	30¾	30¾	30¾	30¾
U. S. Realty	100	91	91	91	91	90¼
U. S. Rubber	1,800	48¼	48¼	48¼	48¼	47¾
Do pfd	200	109¾	109¾	109¾	109¾	109¼
U. S. Reduct.	200	31¼	31¼	31	31	31
Do pfd	500	67¾	68	67¼	68	67¼
U. S. Steel	28,700	34	34¾	34	34¼	33¾
Do pfd	17,600	102¼	102¾	102¼	102¾	102¼
Va. Coal	100	41¼	41¼	41¼	41¼	....
Va. Chem.	300	34	34	34	34	....
Do pfd	100	106¼	106¼	106¼	106¼	....
Wabash	400	18¾	18½	18¾	18¾	19
W. L. E. 2d	200	23¼	23¾	23	23	....

Total sales, 450,000 shares.

*Ex-div.

EXPRESS STOCKS.

Adams	237@247	United States	122@127
American	225@235	Fargo	228@245

GOVERNMENT BONDS.

U. S. 2s, reg.	103¾@104¼	U. S. 4s, new, reg.	131¾@132¼
U. S. 2s, coup.	103¾@104¼	U. S. 4s, new, coup.	133@133¾
U. S. 3s, reg.	103¼@103¾		
U. S. 3s, coup.	104@104¼		
U. S. 3s, small	103 bid	*D. C. 3-65s	117 bid
U. S. 4s, reg.	104@104¾	U. S. Phil 4s	108 bid
U. S. 4s, coup.	104@104¾		

NEW YORK BOND SALES AND QUOTATIONS—10 A. M. TO 3 P. M.

412000 Jap 4½s	92¼@⅝	20000 Lack Steel 5s	106¾
27000 do 6s	101¾	75000 L S-M S 4s	102@¾
156000 do 6s 2d	99¾@¾	2000 La-Ark 1st 5s	105½
10000 Cuba 5s	107	13000 L-N 4s	99¼@¾
3000 U S Mex 4s	93¾	2000 do joint 4s	96¼
14000 A Ice 6s	78¾@79	23000 Mex C 4s	77¾
178000 Am Tob 4s	75½@76¾	26000 do 1st inc	22¼@½
2000 do 6s	116	10000 do 2d inc	13¼
11000 Atch 4s	104¼@¾	2000 M-K-T 4s	101½
7000 do ref	105	45000 do 5s	105¼@106¼
28000 do adj 4s stamp	95	15000 do of Tex 5s	108@½
3000 B-O 3½s	94@½	17000 Mo P 4s	94¼@⅜
22000 B-O 4s	105½@¾	2000 N Y C-H 3½s	99¾
42000 B-O S W 3½s	92@¾	90000 do 4s	101½
61000 B R T 4s	89@¾	1000 N Y C L S 3½s	92½
6000 B U El 1st	111¾	4000 N Y T El 4s	93@⅜
10000 C of Ga 5s	114¾	15000 do 5s	100¼@110
5000 do 1st inc	90@⅝	6000 N Y O-W 4s	103¼
27000 do 2d inc	77¼	1000 N-W div 4s	99¼
10000 do 3d inc	74	38000 Nor Pac 3s	78
79000 Cent Lea 5s	99¾@100	4000 do P L 4s	106@¼
36000 Cent Pac 1st 4s	102½@¾	130000 O S L 4s	96¾@¾
10000 C-O 5s	119¼	1000 do 6s	126¼
26000 C B-Q jt 4s	101¾@⅞	2000 Pa 3½s	101½
2000 do 3½s	96½	10000 Peo-East inc	74
1000 C-E I 6s	104¼	10000 St L-I M 4s	93¼
60000 C R I-P 4s	82¼@83	13000 do 5s	116@¼
		11000 St L-S F 4s	88¾@⅝
		20000 St L S W 4s	92
60000 do ref 4s	97¼	4000 L A L 5s	104¼
15000 C R I-P 5s	94¼@⅝	1000 So Car-Ga 1st	110
2000 Chi Term 4s coup off	94¼	5000 So Pac Col 4s	94
		71000 do temp ctfs	95¼@96
29000 C C C-St L 4s	103¼	7000 Third Av 4s	95¾
2000 Colo Ind 5s "A"	74¼@75¼	15000 Tol St L-W 4s	85¼@¼
15000 do 5s	73@¼	7000 Un Pac 4s	105⅝@¾
4000 Col Mid 4s	74	350000 U P conv 4s	128¾@129½
1000 Con Tob 4s	81	5000 U S Reduct 6s	99¾@⅜
1000 D-R G 4s	100¼	112000 U S Steel 5s	94¾@95
2000 do 5s	108	3000 Va Car Chem 5s	100¼
5000 Det Un 4½s	94¾	1000 Va Mid series "E"	110¼
52000 Dis Sec 5s	79¾@⅞	21000 Wab 2d 5s	100¾@¼
1000 E J-C E 1st	120¼	50000 Wab deb Bs	69¼@½
10000 Erie G L 4s	93¾	95000 Wab P T 1st 4s	87@⅜
11000 do conv 4s	108	36000 do 2d 4s	37½@38
11000 do Pa 4s	98@½	19000 W Md 4s	88@¼
68000 Ft W-D 1st	113¾@114	2000 W Shore 1st 4s	109
1000 G N B Bs	23		
5000 Gulf-S I 1st	102¾		
1000 I I-I 4s	99¾		
1000 Int Gt Nor 1st	121½		
2000 K C F S-M 4s	89¾		
3000 K C So 3s	72½		

Total sales, $3,198,000.

IN FOREIGN MONEY MARKETS.

LONDON, July 27.—Money was in good month-end demand in the market today. Discounts hardened, owing to the condition of continental exchanges, and, despite the fact that $7,500,000 is due the week end from India. Trading on the stock exchange was quiet and prices had an upward tendency on the presumption that continental movements are making for peace. The prospects of the conclusion of an Anglo-Japanese treaty caused a demand for Japanese bonds. Consols hardened. Americans opened steady at slightly above parity. The dealings were narrow. Erie was the feature on the announcement of the second preferred dividend. Prices closed steady. Japanese imperial 6s of 1904 were quoted at 104.

The weekly statement of the Bank of England shows the following changes:

Total reserve decreased £251,000; circulation decreased £3,000; bullion decreased £254,232; other securities decreased £534,000; other deposits decreased £741,000; public deposits decreased £26,000; notes reserve decreased £248,000; government securities unchanged.

The proportion of the bank's reserve to liabilities this week is 48.67 per cent, as compared with 48.43 per cent last week.

PARIS, July 27.—Trading on the bourse today opened irregular. At the close prices were heavy. Russian imperial 4s were quoted at 88.45 and Russian bonds of 1904 at 502.00.

The weekly statement of the Bank of France shows the following changes: Notes in circulation decreased 62,100,000 francs; treasury accounts current increased 45,875,000 francs; general accounts current increased 68,175,000 francs; gold in hand increased 10,150,000 francs; bills discounted decreased 9,150,000 francs.

BERLIN, July 27.—Exchange on London, 20 marks 47½ pfennigs for checks. Discount rates: Short and three months' bills, 2 per cent. Prices on the boerse today were firm and business was quiet.

CLOSING QUOTATIONS OF AMERICAN SECURITIES IN LONDON.

	Wednesday. 4 p. m.	Thursday. 4 p. m.	Wednesday's N. Y. equiv.	N. Y. close.
Atchison	87¾	87¾	85¼	85¼
Do pfd	105¾	105	102¾	102¾
Balt. & Ohio	115¾	116¼	113¼	113
Canadian Pac.	156¾	157	152¾	152¼
Ches. & Ohio	53¾	54	52¾	52¾
Chi. Gt. Western	20	20	19½	....
C., M. & St. Paul	183¾	183¼	178¾	178¾
Erie	47¾	48¾	47¼	47¼
Do 1st pfd	86	86¾	84¼	84¼
Do 2d pfd	73½	77½	75¼	74¾
Illinois Central	173¾	173¾	169	169¼
Louisville & Nash	151½	151	147	143¼
M. K. & T.	28¾	28¾	27¾	....
N. Y. Central	148¾	148	144¼	....
Nor. & West	88¾	88¾	86¼	86¼
Ont. & West	52½	53½	52¼	50¾
Pennsylvania	72¾	73¼	141¾	141¾
Reading	53	53½	103¼	102¾
Do 1st pfd	48	48¼	94½	95
Do 2d pfd	48	48¼	94½	92
Southern Ry	33¾	33¾	33¾	32¾
Do pfd	101	101	98¾	....
Southern Pacific	65¾	66	64¼	63¼
Union Pacific	131¾	132¼	128¾	128¾
Do pfd	101	100	97¾	98¼
U. S. Steel	34¾	35	34¼	33¾
Do pfd	104¾	105¾	102¾	102¼
Wabash	19¼	19¼	19	19
Do pfd	40½	41	40	....

Consols, 90¾; New York equivalent, 90 5-16.

IN THE NEW YORK MARKETS.

NEW YORK, July 27.—Buyers operated cautiously in the dry goods market today, but a good many more retailers were in the market and jobbers reported more active conditions. Prices were firm and deliveries slow.

Metals—There was a considerable reaction in the London tin market following the sensational gains of the last few days, and spot there closed at £149 10s and futures at £148 10s. Locally the market was easier, with spot quoted at $32.65@32.90. Copper was unchanged at £67 15s for spot and £68 for futures in the London market. Locally the situation shows increasing firmness, and both lake and electrolytic are now quoted at $15.12½@15.37½, while casting also is higher at $14.75@15.00. Lead was unchanged at £14 in London, but was a little firmer locally at $4.60@4.70. Spelter advanced 2s 6d. to £23 17s 6d in London, and also ruled firm in the local market, spot closing at $5.55@5.60. Iron closed at 49s 4d in Glasgow and at 46s 4½d in Middlesboro. Locally iron was unchanged.

Butter—Firm, unchanged; receipts, 8,459 lbs. In Philadelphia—Firm; extra western creamery, 21½c; extra nearby firsts, 23c.

Eggs—Steady, unchanged; receipts, 10,759. In Philadelphia—Firm; nearby fresh, 17½c; western fresh, 17@18c.

Poultry—Alive about steady; western spring chickens, 15c; fowls, 14c; turkeys, 14½c. Dressed steady to firm; western chickens, 13@16c; fowls, 14c; turkeys, 13@17c.

LAKE SHIPPING NEWS.

Freights and Charters.

CHICAGO—There was an improved demand for vessels in the grain trade, but little business was done, as tonnage was generally sent for iron ore in preference to corn at 1 cent.

CLEVELAND, O.—Small boats are in good demand in the coal trade, but shippers are unable to take care of all the large carriers that are on the market. The ore trade is quiet and chartering is light.

Vessel Movements.

TOLEDO, O.—Arrived—Ford River, Schulte, Penobscot. Cleared—Light—Kaliyuga, Marquette. Coal—Montana, St. Clair.

TWO HARBORS, Minn.—Cleared—Van Hise, Madeira, Malietoa, Maia, Cort, Nasmyth, Maida, Hundred Thirty-three, French, Wallula, Lake Erie.

ASHTABULA, O.—Arrived — Yale, Maryland, Clarke, Aurania, H. W. Smith. Cleared—Coal—Albright, Robbins, Duluth; Whitaker, Chicago. Light—Heffelfinger, Duluth.

SOUTH CHICAGO.—Arrived—Starrucca. Cleared—Grain—Kearsarge, Depot Harbor; Starrucca, New Orleans, Buffalo. Light—D. Houghton, Bunsen, Queen City, Roebling, Superior; Normandie, Manistee.

ASHLAND, Wis.—Arrived—Olympia, Madden, Noquebay. Cleared—Ore—Iroquois, Midland, Vega, Lake Erie ports. Lumber—Coffinberry, Checotah, Bloom, Marvin, Cleveland; Wiehe, Tonawanda; Norris, Detroit.

ESCANABA, Mich.—Arrived—Republic, W. W. Brown, V. Ketchum. Cleared—Grover, Ravenscraig, Chicago; Roman, Milwaukee; Athens, Wade, Manchester, Fitzgerald, Armour, Egan, Pratt, Madagascar, Black Rock, Ohio ports.

CLEVELAND, O.—Arrived—Bay City, Morley, Oliver Mitchell, Anderson, Negaunee, Iron Queen, Baroness, Bath. Cleared—Coal—Chamberlain, Penetanguishene; Fryer, Fort William; Tasmania, Chicago. Light—Choctaw, Tyrone, Duluth.

BUFFALO, N. Y.—Arrived—Topeka, Omaha, Anna Minch. Cleared—Coal—Duncan, Milwaukee; Oades, Chicago; Nicol, Superior; Alta, Duluth. Light—Bulgaria, Milwaukee; Annie Laura, Alpena; Gettysburg, Marquette; Sahara, Superior.

DULUTH-SUPERIOR—Arrived—England, City of Naples, Rhodes, America, Yosemite, oil barge 86, Alva, M. Hanna, Bessemer, Dalton, Mariposa, Lindsay, Wall, Mary Boyce. Departed—W. L. Smith, W. Scranton, Walker, Bay State, Bombay, Berkshire, Flint, Woodruff, Sylvania, Hanna, Nye, Martha, Kensington, J. Gilchrist, ore, Lake Erie; Wyoming, Northern Queen, Milwaukee, merchandise, Buffalo; Tecumseh, Coffinberry, Bloom, Pawnee, Orton, Young, Edwards, lumber, Buffalo; Wallula, light, Two Harbors.

MACKINAW CITY, Mich.—Up—Small steamer, 10:30 Wednesday night; St. Paul, midnight; Conemaugh, 1 Thursday morning; Boston, 2; Hackett consort, 4:20; Havana, 6; Plankinton, 6:10; Mercur, 9:40; Admiral, 11; Otis, 1:10 p. m.; Vance, 3; Gary, 4:30; Chili, 5:30; Capt. Wilson, 5:40; Chicago, 6:20; Griffin, 6:40. Down—Hawgood, 9:10 Wednesday night; Veronica consort, 9:40; Chemung, 10:40; Saranac, midnight; Langdon, 1 Thursday morning; large steamer and consort, S. N. Stephenson, 3; Ranney, 4:20; Samoa, 5:50; Sheriffs consort, 6:40; G. J. Boyce, 9; Grammer, 11; Manchester, 12:10 p. m.; Averell, 1; Walsh, 4:50; Commodore, 8:20. Wind—Northwest, 8 miles; clear.

DETROIT, Mich.—Up—Sonora, 11:20 Wednesday night; Onoko; Raleigh, Tokio, 1:50 Thursday morning; Tioga, Taylor, Widlar, 2:20; Neptune, Duluth, 3; Venus, Perkins, 3:40; Coralia, Manda, 3:50; Cadillac, 4; George Stone, 5:20; Saxon, Harvard, 6; Presque Isle, Weston and barges, 6:20; Hiawatha, 6:40; Wells, 7; Bangor, 8; Northern Light, 8:20; Castle Rhodes, 8:40; Maritana, 9; M. C. Smith, Black, 9:20; Corsica, McDougall, Seneca, 11:30; Steinbrenner, Ball Brothers, 1 p. m.; Princeton, whaleback, Cambria, Ionia, 1:30; Christopher, 3:20; Tampa, 4; Kongo, 5; Schuck, 5:20; Schlesinger, Iosco, Jeanette, 8; Niko and consort, 8:40; Augustus Wolvin, 9. Down—Rome, 11:50 Wednesday night; Glasgow, Abyssinia, 2 Thursday morning; Steel King, 3; Vermillion, Mabel Wilson, Matoa, 3:30; Poe, Carrington, Major, Roby, 4; Mather, 6; Wolvin, 6:20; Langham, 7; Howe, Helen C., 7:30; Nicholas, Minneapolis, Mary Elphicke, 10; Grecian, 10:40; Northern Light [cleared], noon; F. W. Gilchrist, C. H. Green and barges, 12:30 p. m.; Mohawk, 3:40; Monteagle, 4; Cartagena, Granada, 5; Merida, 5:15; Sill, 5:30; Louisiana, 7; Gates, 7:30; Eads, whaleback, Jenks, 8; Mahoning, 9.

SAULT STE. MARIE, Mich.—Up—Gayley, 9:30 Wednesday night, Lake Shore, 11; Lackawanna, L. C. Hanna, midnight; Cowle, 12:30 Thursday morning; Briton, 1:30; Pickands, 6; Lyman Smith, Packard, Paliki, 7:30; Arabian, 8; Russia, Toltec, Zapotec, 10:30; Pere Marquette No. 5, 11; Mauna Loa, Thomas, 11:40; Donnacona, noon; Edenborn, J. E. Davidson, John Owen, Case, 12:30 p. m.; Holland, 1:30; Weith, 1:30; Watt, Manila, 2; Holden, 3; Mitchell, Chickamauga, Saxona, Northern Wave, 4:30; Saronic, Grammer, 8:30. Down—Turret Chief, Matthews, 9:30 Wednesday night; Zillah, Redington, Ogarita, W. L. Brown, 10; Murphy, whaleback, 12:30 Thursday morning; Corona, 1:30; Gary, 2; Chili, Squire, 3:30; Oliver, 4:30; Prentice, Halsted, Middlesex, L. C. Smith, 5; Lafayette, 6; Wexford, Crescent City, Krupp, 7; Juniata, 7:30; Northwest, Maruba, Malta, 8; Castalia, Weeks, 9; E. A. Shores, Kingfisher, 10; Pioneer, Chattanooga, 11; Joliet, 11:30; Oglebay, 1 p. m.; Cornell, 1:30; Neilson, whaleback, 2:30; Empire City, 3:30; McGregor, Alleghany, 5:30; Hill, 6; Runnells, Miztec, Midland Queen, 7:40.

Port of Chicago.

Arrived—Merchandise—Owego, Syracuse, Bethlehem, Buffalo; W. A. Haskell, A. McVittie, Ogdensburg; A. Orr, Depot Harbor. Lumber, etc.—R. C. Wente, Manistee; G. Burnham, Baraga; M. Slauson, Alpena.

Cleared—Merchandise—Utica, Binghamton, Buffalo. Light—E. Buckley, Empire; Wayne, L. A. Law, Duluth; Delta, L. Pahlow, Manistique.

CHICAGO TO BE "BOOMED."

RAILWAYS WILL CO-OPERATE WITH COMMERCIAL MEN.

Advantages of the City as a Summer Resort and as a Place for Holding Conventions Will Be Set Forth in Effective and Extensive Advertising — Preliminary Arrangements Made at a Conference Held at the Union League Club.

Coöperative effort in advertising the advantages of Chicago as a convention city and its claims as the ideal summer resort among the cities of the nation was decided upon yesterday at a conference of representatives of five of the leading railroads entering Chicago and the members of the publicity committee of the Chicago Commercial association.

The conference was held at a luncheon given by the Chicago Commercial association at the Union League club. The results of the meeting will be a uniting, as far as practicable, of the advertising of the association with the powerful advertising machinery of the railroads represented.

Beside informing the country that Chicago is the best possible convention city, with detailed descriptions of its cool lake breezes and its preëminence as a summer resort, the widest publicity will be given the city as the great central market.

Low Rates Are Promised.

The railroad men present promised, if the association would do its share to secure conventions and meetings of all descriptions for Chicago, they would grant liberal rates which would insure the city thousands of visitors throughout the year.

The railroads were represented at the conference by George T. Nicholson, passenger traffic manager of the Santa Fé; P. S. Eustis, passenger traffic manager of the Chicago, Burlington and Quincy; C. A. Cairns, general passenger agent of the Chicago and Northwestern; John Sebastian, passenger traffic manager of the Chicago, Rock Island and Pacific; and J. P. Elmer, general passenger agent of the Chicago Great Western. Representing the Commercial association were T. Edward Wilder, chairman of the publicity committee; A. M. Compton, chairman of the ways and means committee; Charles A. Stevens, E. M. Skinner, Joseph Schaffner, A. McCormick, F. T. Simmons, Edward White.

Harmony Shown in Action.

Entire harmony of interest and purpose between the forces was evinced in the talks given by each member of the conference and the association expects the greatest possible good will result to Chicago from the meeting. Harmony, enthusiasm for Chicago, and the "I will" spirit was the keynote of the talks.

"This is one of the most important meetings ever held by the association for the purpose of advancing the interests of Chicago," said Edward White, manager of the publicity department. "It will result in such advertising for Chicago, both as a convention city and a summer resort, that it will overshadow all previous efforts in that direction.

"There are thousands of people who ought to come to Chicago for their supplies, but go elsewhere because of a lack of the right kind of advertising for this city."

Twenty-three out of town merchants arrived in Chicago yesterday for the first of the "fall meetings," and registered at the rooms of the association.

SUGAR RATE WAR LIKELY TO BE TERMINATED THIS WEEK.

Agreement Between Eastern and Gulf Lines Is Expected to Be Reached Soon.

There is a probability that the sugar rate war between the gulf lines and the eastern trunk lines and western lines to Chicago and Missouri river points will be settled by the end of the week by agreement between the eastern and gulf lines. Owing to contracts which some of the roads have made to carry sugar and coffee at the cut rates now in force, it is thought improbable that the actual restoration of rates can be effected before Sept. 1. Whatever settlement is made will probably be for a probationary period of six months, in order to give the new rates a fair trial.

Whereas the eastern lines have offered to make the differential from New York and the Atlantic coast 10 cents over the gulf rate to Missouri river points, the proposition of the gulf and western lines is to make the differential 11 cents. The gulf roads say a fair differential of the rail and water route over the gulf roads to the Missouri river rates would be 8 cents. They also assert that the eastern roads have been making a rate all rail, only 3 cents higher than the rail and water route, and adding these together gives them the differential they are asking for. The eastern trunk lines probably will confer in New York today to consider the proposition, and it is not unlikely that the matter will be settled before the end of the week.

The eastern passenger rate situation remains at a standstill. The Michigan Central lines yesterday did not make the expected cut to meet the competition of the Grand Trunk and other differential lines. The Panhandle and the Baltimore and Ohio are still holding aloof from the fight. Passenger men think the Michigan Central is waiting until Saturday before reducing rates, in order to catch the business of the Catholic Order of Foresters, which moves on that date to Boston.

The story that M. E. Ingalls will be made chairman of the directorate of the New York Central lines in the place of Senator Depew, in case Depew is reëlected to the United States senate, has been revived.

IN THE BOSTON MONEY MARKET.

BOSTON, Mass., July 27.—[Special.]—Copper shares continued in good demand today. There was no skyrocketing of prices, but persistent buying. U. S. Mining, Utah, Osceola, and Greene Consolidated were the features. Copper Range was only moderately active, the price holding firm around 72, and Amalgamated gained a part of its dividend and was strong throughout. American Woolen common advanced ⅝ to 37½. Other home industrials, as well as investment railroads, were strong. Call loans, 2½@3½ per cent; time loans, collateral, 3½@4 per cent; time loans, mercantile paper, 4@4½ per cent; clearing house loans, 2½@3 per cent.

Description.	Sales.	Open.	High.	Low.	Close.
Adventure	60	6¼	6¼	6¼	6¼
Allouez	60	28½	28½	28½	28½
Amal.	1,544	82¾	83¾	82¾	83¼
Zinc	100	10	10	10	10
Arcadia	250	2½	2½	2¼	2¾
Arnold	100	75	75	75	75
Atlantic	215	18¼	18½	18	18
Bingham	630	31	31½	31	31¾
Boston C. & C.	775	8¼	8¼	8	8
Bonanza	200	60	60	60	60
Calumet	12	670	670	670	670
Centennial	200	22¾	22¾	22¼	22¼
Con. Mercur	750	59	60	58	58
Cop. Range	4,045	72	72¼	71¾	71¾
East Boston Land	325	6	6¼	6	6¼
Franklin	15	10¾	10¾	10¾	10¾
Granby	1,445	7	7¼	7	7¼
Guan.	225	4¼	4¼	4¼	4¼
Greene	7,970	24¾	25¼	24¼	25¾
Isle Royale	600	23	23	22½	23
Massachusetts	365	9	9¾	9	9¼
Michigan	280	14¾	14¾	14¾	14¾
Mayflower	100	75	75	75	75
Mohawk	250	53	53	53	53
Old Dom.	600	28¾	28¾	28¾	28¾
Osceola	605	101	101¼	100¾	101¼
Parrott	115	25¼	25¼	25¼	25¼
Quincy	25	107	107	107	107
Rhode Island	310	2	2 1-16	2	2 1-16
Shannon	1,150	7¼	7¾	7¼	7¾
Tamarack	20	125	125	125	125
Tecumseh	4,415	4¼	5¼	4	5¼
Trinity	340	8¾	8¾	8	8¾
U. S. Oil	125	10¾	10¾	10¾	10¾
Utah	1,350	45¼	45¾	45	45¾
U. S. Mining	5,456	33¾	34	33¼	33¾
United Cop.	1,000	32	32¾	32	32¼
Victoria	220	3¼	3½	3¼	3½
Wolverine	78	118	118	118	118
Wyandotte	250	1¾	1¾	1¾	1¾
Am. T. & T.	156	139	139	138¾	138¾
Am. Agr.	400	22¾	22¾	22¾	22¾
Do pfd	200	91	91	91	91
Am. Pneu. pfd.	50	27¼	27¼	27¼	27¼
Edison	28	243¾	243¾	243¾	243¾
Mass. Gas pfd.	94	85¾	85¾	85¾	85¾
United Fruit	40	106	106	106	106
United Shoe	473	68	68	68	68
Do pfd	28	32	32	32	32
Boston Elev.	6	157¾	157¾	157¾	157¾
Bos. & Lowell	5	242	242	242	242
B. & M.	5	178	178	178	178
B. & W.	100	28	28	28	28
Chgo. Junct.	30	170	170	170	170
Do pfd	8	126	126	126	126
Mass. Elec.	135	17	17¼	17	17¼
Do pfd	1,419	61	61	59	60
Old Colony	50	207	207	207	207
West End	203	99	100	99	100
Do pfd	2	114	114	114	114

Hold Bank Cashier to Grand Jury.

Terre Haute, Ind., July 27.—Gus A. Conzman, formerly cashier of the failed Vigo County National bank, waived preliminary hearing today and was held to await the action of the federal grand jury.

IN THE REAL ESTATE WORLD.

A contract for a ninety-nine year lease of the old L. C. Paine Freer homestead at 247 Michigan avenue as a site for the proposed new building of the Chicago Musical college has just been signed. The property, which is located between Harrison street and Hubbard court, fronts 80 feet with a depth of 172 feet and an average annual rental of $14,585 is to be paid. This is 5 per cent on $291,700, which is at the rate of $3,646 a front foot.

The lease provides for an annual rental of $8,000 for the first ten years, $10,000 for the second ten years, and $16,000 for the remaining seventy-nine years of the term. The lease dates from May 1, 1906.

While all the plans for the building, which are being prepared by Marshall & Fox, have not been decided upon, it is certain to be an ornate structure and probably in the Corinthian classic style. It is planned to have the front of white marble. The cost is placed around $300,000. The auditorium will have a seating capacity of 1,500 while the upper floors will be devoted to studios. The work of construction will begin soon.

The Bowes Investment company negotiated the lease.

Athenæum Lease Assigned.

The assignment of the lease by which Joseph E. and Ralph C. Otis acquire the Athenæum building and leasehold interest at 18-26 Van Buren street was filed for record yesterday. A nominal consideration was named, but the grantees assume an incumbrance of $90,060, which they agree to pay as follows: Fifteen thousand dollars three years after date and $25,000 four, five, and six years after date respectively.

The interest rate is to be 3 per cent for the first three years and 4 per cent thereafter.

The lease was made Oct. 1, 1901, by J. H. Whitteman to the Athenæum, and provides for an annual rental of $8,000. The Athenæum bought the seven story building on the premises for $25,000. The ground fronts 90¾ feet, with a depth of 97½ feet, which, with Otis holdings at the southeast corner of Wabash avenue, give a total frontage of 97½ feet on Wabash with a depth of 137½ feet on Van Buren.

Apartment House Loan Made.

The Chicago Title and Trust company is trustee in a loan to George W. Stewart for $30,000, five years at 6 per cent, made under the Torrens system. It is upon the Parkwood apartments at the northeast corner of Magnolia and Sunnyside avenues. There was also a second incumbrance of $2,000 one year at 6 per cent.

The Royal Trust company is trustee in a loan of $25,000 five years at 5½ per cent to William H. Burry on 107 by 88 feet with flat improvement at the southeast corner of Clifton and Leland avenues.

Real Estate Transfers.

ROGERS PARK.

Columbia-av., 191 e of Sheridan-rd., s f, 50x133, July 26 [C. Ludwig to John A. Shiesswohl] ... $2,150

LAKE VIEW.

Clifton-av., s w cor Leland, e f, 107x88, May 12 [William Deering to William H. Barry] ... 11,250

Hermitage-av., 450 s of Terra Cotta-st., e f, 25x125, July 26 [J. Miller et al., by M. in C., to George Allgaier] ... 1,000

Perry-st., 123 n of Waveland-av., e f, 26x123, May 9 [estate of Frederick F. E. Schwarz to Alvina Schwarz] ... 1,200

JEFFERSON.

Berteau-av., 204 w of Elston, s f, 78x74½, July 7 [John D. Armstrong et al., by M. in C., to John F. Turrill] ... 1,445

Dickens-av., 250 w of Lawndale, s f, 25x101, incumb. $1,200, Aug. 30, 1900 [Samuel E. Gross to Edward Quinn] ... 2,450

41st-ct., N., 311 s of Cortland-st., w f, 25x125, June 2 [B. Hurst to Frank Grady] ... 2,330

42d-av., N., 75 n of Humboldt-st., w f, 25x125, July 1 [Sam Brown Jr. to John H. Gottjens] ... 1,916

42d-av., N., 241 s of Armitage, w f, 25x125, July 21 [August Prickett to Harriett Sayre Keeney] ... 1

45th-av., N., 33 n of Belle Plaine, extended, e f, 34x124, July 15 [John I. Hayward to Maude A. Yetter] ... 2,600

Humboldt-st., 291 n of Belmont-av., w f, 25x125, July 22 [W. Dobroth to Leo Mudloff] ... 2,300

Sawyer-av., 219 n of Bloomingdale, w f, 25x177, July 24 [W. Rau to Frederick B. Hirsch] ... 4,000

NORTH CHICAGO.

Clifton-av., 300 s of Garfield, w f, 25x123.9, July 21 [T. Malchour to Bertha Maas] ... 2,720

Hudson-av., 90 n of Wisconsin-st., w f, 24x123, July 22 [Lillian Torpe to Albert and Wilhelmine Ummenhofer] ... 1

SOUTH CHICAGO.

24th-st., 72 w of Hoyne-av., s f, 24x127 2-3, July 26 [A. G. T. Torn to D. Stogis] ... 2,446

36th-st., 235 w of Vincennes-av., n f, 50x150, June 27 [R. Bartlett to Anna D. Seymour] ... 4,500

Wentworth-av., 445 n of 37th-st., w f, 24x120½, July 25 [M. Keenor to Nicola Rosania] ... 2,600

HYDE PARK.

Adams-av., 220 s of 70th-st., e f, 25x161, June 17 [V. Haskel to Albert Hackel] ... 3,300

Ave. M., 73 s of 104th-st., w f, 50x125, May 20 [Augusta B. Underwood et al. to Robt. E. L. Brooks] ... 1

Kimbark-av., 210 s of 54th-st., e f, 80x175, July 19 [Mary P. Bassett to Richard Veale] ... 1

Lowe-av., 146 s of 119th-st., e f, 25x123, July 17 [E. F. Seney to Steve Gresho] ... 1,500

Michigan-av., 148 n of 50th-st., w f, 50x160, June 12 [L. A. Miller to Clara V. Schlacks] ... 5,125

Parnell-av., 205 s of 121st-st., w f, 37½x123, July 5 [A. J. Smith to Victor F. C. Anderson] ... 3,000

Parnell-av., 141 s of 123d-st., w f, 25x123, July 1 [Wm. Anderson to Frank Grzebytowski] ... 1,500

St. Lawrence-av., 50 s of 72d-st., w f, 16x122, Sept. 9, 1904 [Geo. I. F. Johnston to Rose Johnston] ... 1

Stony Island-av., s w cor 73d-st., e f, 141x120, July 25 [Bank of Commerce to David Blum] ... 4,000

Vincennes-av., 124 s of 40th-st., e f, 25x130, und. ½ inst., June 20 [Theo. B. Emery to Adele G. Emery] ... 3,000

Wabash-av., 246 s of 70th-st., e f, 50x159, July 5 [Chas. V. Lancaster to August Moench] ... 1,015

LAKE.

Ashland-av., s w cor 56th-st., e f, 75x121, July 25 [Henry Weinheimer to Vincent Kalina] ... 5,300

Bishop-st., 23 n of 65th, w f, 25x124, Oct. 10, 1904 [A. C. Osborn to Sarah E. Cushman] ... 2,750

Elizabeth-av., 273 n of 57th-s., e f, 25x124, July 26 [H. R. Johnson to David Bailey] ... 4,000

Hermitage-av., 45 of 64th-st., w f, 30x123, July 1 [C. Biel to Julius Kroepel] ... 2,275

Justine-av., 165 s of 51st-st., e f, 24x121, July 25 [John Hepp to Isaac E. Korn] ... 2,200

Wentworth-av., 100 n of 44th-pl., e f, 50x122, May 12 [F. W. Cassard to Chas. A. Wheeler] ... 2,500

WEST CHICAGO.

Central Park-av., bet. 18th and 19th-sts., w f, 45x125, July 8 [Geo. Newkirk to Jan V. and Elizabeth T. Kalas] ... 1,575

Central Park-av., bet. 18th and 19th-sts., w f, 45x125, July 8 [Same to Joseph F. and Josephine Halamicek] ... 1,575

Christiania-av., 466 n of Chicago, w f, 25¼x101, incumb. $1,100, July 24 [Francis M. Case to Emil H. Schintz] ... 1

Clifton-av., 94 s of 23d-st., e f, 25x125, July 10 [W. Staedler to Fred Hoapt] ... 3,700

Colorado-av., n w cor Monroe-st., s f, 52¼x53.7x37.9, incumb. $2,800, June 8 [S. E. Gross to James Griffin] ... 6,000

Congress-st., 250 w of S. 41st-av., s f, 25x124, June 24 [H. Clarke to Johanna O'Connell] ... 1,050

Cornell-st., 201 e of Ashland-av., n f, 60x90, undivided ¼ interest and o. p., July 25 [J. Gross to Elise Hattendorf] ... 3,000

Erie-st., 120 w of Franklin-av., n f, 40x118, April 1 [A. A. Stone to E. H. Bassey] ... 2,600

Fillmore-st., 50 e of S. 41st-av., s f, 24x126.7, July 6 [Chas. F. Thompson to Emma Brunt Thompson] ... 1

14th-pl., 70 e of Laflin-st., n f, 24x124, July 26 [A. Hecht to Albert Bond] ... 3,200

1212 S. 40th-av., 25x125, July 6 [Frank A. Randak to John and Marie Wolf] ... 6,300

S. 51st-av., 89 n of Kinzie-st., w f, 25x125, July 19 [Wm. E. Simms to Lena M. Jenkins] ... 1

S. 53d-av., 101 s of Superior-st., w f, 30x125, July 25 [H. Alm to Elizabeth W. Rau] ... 1,000

Francisco-av., s w cor Carroll, e f, 20.86x71.32, March 25 [Chicago Home for the Friendless to Oscar F. Brady] ... 2,800

Fulton-st., n w of Carpenter, s f, 50x100, undivided 1-30th interest, April 22 [L. H. Griffin to Fredk. C. Beeson] ... 1,800

Same ppty., undivided 16-30th interest, May 12 [D. P. Jones to same] ... 4,800

Same ppty., undivided 1-30th interest, May 12 [M. E. Clement to same] ... 2,100

Haddon-st., 120 w of Hoyne-av., n f, 24x120¼, July 25 [E. Hartmann to Hanna Munson] ... 2,900

Howard-av., 58 s of Frink-st., e f, 50x148, July 5 [Lilla B. Hughes to Mabel T. De Wees] ... 1,600

Lincoln-st., 292 s of Ellen, e f, 25x99, incumb. $900, June 8 [Bronislawa Tamila to Vincent Fabiszak] ... 3,600

Madison-st., 450 e of California-av., s f, 38x122, undivided ¼ interest, April 6 [J. Brennan to James Brennan] ... 2,500

Milwaukee-av., s e cor Fullerton, s w f, 110¾x123x84, July 10 [M. S. Sheldon to Patrick J. Daty et al.] ... 8,500

Morgan-blvd., 92 e of Park-av., n f, 46x123, April 3 [S. H. Stevenson to Arthur B. Cody] ... 5,000

19th-st., 185 e of Halsted, n f, 24x100, July 27 [W. Brockman Jr. et al. to Anton Evenoasky] ... 2,450

Ohio-st., 233 w of Franklin-av., s f, 33 1-3x125, July 17 [Hattie F. Sill et al. to Rose K. Ives] ... 1,750

Ohio-st., 250 e of Leavitt, n f, 25x100, July 26 [W. Courtney to Margaret Kivlin] ... 1,400

Ontario-st., 50 w of N. 49th-av., n f, 26x125, July 23 [Becke Greenspan to John M. McDermott] ... 1,650

Park-av., 162 n of Thomas-st., e f, 37½x124, July 13 [A. W. Bryan to Max Schoenfelder] ... 2,600

Pine-av., 180 n of Madison-st., w f, 25x177½, July 24 [C. E. Crafts to Wm. S. Case] ... 1,000

Polk-st., 198 w of Spaulding-av., n f, 25x124, June 6, 1904 [H. E. Vance to John F. Tolan] ... 5,500

Sacramento-av., s w cor 25th-st., e f, 25x125, July 18 [Martha Blau et al. to Chas. and Annie Fielder] ... 2,050

St. Louis-av., 75 s of 28th-st., e f, 25x125, July 18 [Josef Kubec to Marie Strobl] ... 2,362

Sawyer-av., 300 s of 15th-st., w f, 25x125, incumb. $2,500, July 26 [John F. Steiner to Geo. and Rosa Wunder] ... 5,500

Taylor-st., n e cor Winthrop-ct., s f, 25x125, incumb. $8,000, July 26 [Raphael Goldberg to Isaac Schmidt et al.] ... 11,100

Throop-st., 144 n of 21st, w f, 24x125, July 25 [F. Beneas to Marie Hamlik] ... 3,625

Troy-st., 224 s of 23d, e f, 25x125, July 22 [Josef Radvanovsky to Michal and Františka Klimkowski] ... 2,425

26th-st., s e cor Avers-av., n f, 27x111, July 24 [F. M. Glover to Mathias Vonest] ... 1,200

Washington-st., 188 e of Ogden-av., s f, 22x125, July 26 [R. Flavin et al., by M. in C., to Rebecca Flavin] ... 5,000

Building Permits.

Herman Mason, 2 story brick flats, 713 Homan-av ... $4,500

John Kaczorowski, 2 story brick flats, 247 Waubansia-av ... 3,000

Anton Borski, 2 story brick flats, 1207 N. 57th-av ... 1,800

Heafield & Kimball, 2 story frame flats, 1584 N. Hamlin-av ... 5,260

Heafield & Kimball, 2 story frame flats, 1537 N. Ridgeway-av ... 2,800

Heafield & Kimball, 2 story brick flats, 1585 N. Lawndale-av ... 2,800

George Ede, 2 story brick flats, 2330 W. Huron-st ... 4,500

Elsmere M. E. church, 2 story fame dwelling, 1070 Waubansia-av ... 2,000

A. H. Hill & Co., 1 story frame cottage, 2441 N. Sacramento-av ... 1,500

A. H. Hill & Co., 1½ story frame cottage, 2379 N. Sacramento-av ... 2,000

A. H. Hill, 1 story frame cottage, 2417 N. Whipple-st ... 1,800

Abel Gent, 2 1 story frame cottages, 1063-65 N. Hamlin-av ... 3,200

C. E. Hegberg, 2 story brick flats, 234 Lakewood-av ... 5,600

Carl La Bahm, 4 1 story frame cottages, 832-834-36, and 851 Wolfram-st ... 4,000

Frederick Lempke, 2 story frame flats, 446 Waveland-av ... 3,400

Frederick Draheim, 2 story frame flats, 44 Waveland-av ... 3,400

James H. Rafferty, 2 story brick flats, 6546 St. Lawrence-av ... 5,000

A. F. Nelson, 2 2 story brick flats, 5732-36 Peoria-st ... 10,000

Joseph Komendzinski, 1 story frame cottage, 6038 Honoré-st ... 1,100

Vincent J. Klaus, 2 story rear addition, 4851 Ada-st ... 2,800

Scandinavian M. E. church, 1 story brick church, 7201 Ingleside-av ... 3,500

Catholic bishop of Chicago, 1 story frame dwelling, 9546 Ewing-av ... 2,000

Charles Schirrmagger, 2 story frame flats, 6628 Laflin-st ... 1,800

C. E. Morrison, 3 story brick flats, 4547 Michigan-av ... 15,000

J. Nystedt, 2 story brick flats, 6136 Aberdeen-st ... 4,500

Joseph Zudowski, 1 story frame cottage, 8222 Marquette-av ... 800

M. B. Poole, 1½ story garage and flats, 5118 Washington-av ... 3,000

N. Strausholm, 1 story brick cottage, 6205 Winchester-av ... 2,000

Mandel Brothers

Our entire stock of men's fancy vests in all the smartest effects..choice for 2.25

Including about 2,500 silk, wool, linen, flannel and wash vests, suitable for early fall wear as well as for present use

—Second floor, State street—

Not a vest in our stock reserved... Every one offered at this extraordinary bargain price

Men's $3 fancy vests, single or double breasted, at
Men's $4 fancy vests, single or double breasted, at
Men's $5 fancy vests, single or double breasted, at
Men's $6 fancy vests, single or double breasted, at
Men's $7 fancy vests, single or double breasted, at
2.25

In the above will be found all sizes from 33 to 46. All the colorings and effects that any first-class house will show you at 50% higher

Choice of all the men's fine outing suits in the newest colorings and fabrics, 12.50

Being a very advantageous purchase of the overstock of a prominent New York manufacturer of high-grade clothing

—Second floor, State street—

Every suit a model in respect of tailoring, fit, and style.. Every one an extraordinary value

Men's $18 2-piece and 3-piece outing suits at
Men's $20 2-piece and 3-piece outing suits at
Men's $22 2-piece and 3-piece outing suits at
Men's $25 2-piece and 3-piece outing suits at
12.50

Flannels, serges, worsteds, cheviots, cassimeres—in stylish grays, plain, neat checks and stripe effects. Single and double breasted

Furnishings that men require at present offered at a very great reduction in price

This sale includes a great variety of hot weather furnishings, and offers very unusual inducements to buy freely.

—First floor, State street—

It is but rarely that you can add to your wardrobe on such favorable terms as these

Men's 50¢ and 75¢ fine silk neckwear, four-in-hands, etc., 25¢
Men's 50¢ fine light-weight suspenders, well known brands, 25¢
Men's $1 and 1.25 fancy negligee madras and percale shirts, 69¢
Men's 1.50 and $2 Manhattan shirts, specially reduced, 1.15
Men's 1.50 madras pajamas, very special offering at 69¢

—In the economy basement—

Men's 25¢ and 50¢ black and tan leather belts, special at 15¢
Men's 25¢ and 50¢ neckwear, very specially priced at 15¢
Men's 75¢ negligee shirts, offering of three for $1, each, 35¢
Men's 25¢ grenadine and other silk string ties, special, at 5¢

Our furnishings are selected with the most discriminating care, and the above items are representative of the best taste in each particular line.

CRANE PRIZES WON BY SEVEN.

Supt. Cooley Announces Awards of Manual Training Scholarships to the Successful Candidates.

Winners of the R. T. Crane manual training scholarships at the Chicago Normal school were announced yesterday by Superintendent of Schools Cooley. All of the seven who were examined June 26 passed the test. They are:

Froeblich, Milton, 443 Forty-sixth street.
Henke, Frank H., 126 Bissell street.
Krueger, Edward A., 1306 West Sixteenth street.
Peterson, Christian, 1012 North Oakley avenue.
Voss, Walter C., 871 North Leavitt street.
Wigley, William C., 1158 Jackson boulevard.
Youngberg, Edwin S., 1182 North Maplewood avenue.

To encourage graduates of manual training high schools and other technical institutions to continue their studies, Mr. Crane at the June meeting of the board of education offered to give twenty-four scholarships to the Chicago Normal school, each worth $300. He also agreed to support five elementary manual training schools as well as to equip them and to pay the teachers.

The first examination for the scholarships was held June 26. There were only seven candidates. Another examination will be held during the Christmas holidays.

NEW INCORPORATIONS.

NEW CORPORATIONS WERE LICENSED YESTERDAY by the secretary of state at Springfield, as follows:

Spencer & Galloway company, Chicago; capital, $2,000; printing, binding; incorporators, Harry A. Biossat, Abram Drefendorf, Frank J. Smith.

Metropolitan College of Osteopathy, Chicago; capital, $2,500; correspondence school; incorporators, I. M. Davenport, E. Montgomery, E. McClure.

Sanichas Dental parlors, Chicago; capital, $2,500; furnish dentistry; incorporators, A. J. Sanichas, Henry C. Beitler, Julius F. Smietanka.

Electric Carpet Cleaning company, Chicago; capital, $2,500; cleaning, dyeing; incorporators, Colin L. Slater, Annie C. Slater, John K. Slater.

Sullivan City railway company, Sullivan; capital, $50,000; to operate street railway; incorporators, J. B. Titus, W. A. Steele, S. W. Wright Jr.

Advertising Suitbox company, Danville; capital, $2,500; manufacturing advertising novelties; incorporators, Robert C. Parks, Oscar M. Bredehoft, William L. Jenkins.

Carsten's College of Natural Therapeutics and Optics, Rock Island; educational; not for profit; incorporators, Herman P. A. Carstens, F. G. Bufe, Paul L. Henneberg.

North Branch Lumber company, Chicago, dissolved.

Guttman Store Fixture company, Chicago; capital increased $6,000 to $15,000.

McNeil Pressed Brick company, Newbern; capital stock increased $50,000 to $100,000.

FINDS $13,000; GIVEN A CIGAR.

Treatment Accorded San Francisco Negro Porter by Owner of Lost Wallet Holding Big Sum.

San Francisco, Cal., July 27.—[Special.]—J. E. McLaughlin, a guest at the Palace hotel, lost his wallet, which contained $13,000. A negro porter restored it to him and was rewarded with a 10 cent cigar.

LOFTIS SYSTEM
Diamonds ON CREDIT

WEAR A DIAMOND and pay for it while wearing it. Wear a Diamond and have the satisfaction of knowing that it is becoming more valuable as time slips along. Wear a Diamond and you will look successful. Wear a Diamond and it will help you to be successful. Our store is convenient to every one. Step in when you are downtown and pay us a little visit. Look over our extraordinary display. We will show you the largest collection of fine Diamonds and High-Grade Watches and Jewelry in the world. Do not forget that our credit prices are lower than other jewelers ask you for spot cash. The time to get a Diamond is right now. Buy a Diamond for yourself on credit. Buy a Diamond for some loved one. Diamonds Win Hearts.

Fine Diamond Rings $20 and up. Terms: $5 down, balance $1 weekly

Winners Highest Award St. Louis Exposition.

Fine High-Grade American Watches (like cut), in 14 k. solid gold cases, for only $20.00. Terms: $2.00 down, balance $1.00 weekly.

$20

Call or Write for Catalogue; 1,500 illustrations. Special attention given to mail orders. Open daily to 6:30 p. m. Wednesdays and Saturdays to 10 p. m.

The Old Reliable, Original Diamonds - on - Credit House.

LOFTIS BROS & CO. ESTD. 1858
DIAMOND CUTTERS, JEWELERS AND OPTICIANS,
2d Floor Stewart Bldg.,
N. W. Cor. State and Washington Streets
Opposite Marshall Field & Co.

When dressing you will find a
Cluett
Coat Shirt
a delight to put on. If the garment is white, the finish is perfect. If colored, the fabric is COLOR-FAST.
$1.50 and more
CLUETT, PEABODY & CO.,
MAKERS OF CLUETT AND ARROW COLLARS

WANTED

GLEN ELLYN TRIBUNE HOSPITAL

COULD MAKE USE OF SEVERAL LIGHT SKIFFS, BABY CARRIAGES, CROQUET SETS, TENNIS RACQUETS, ETC.

ADDRESS
EDITOR ICE FUND,
TRIBUNE OFFICE.

Eade's GOUT Pills
Instantly Relieve and Rapidly Cure
GOUT, RHEUMATISM, RHEUMATIC GOUT, SCIATICA, LUMBAGO AND ALL PAINS IN THE HEAD, FACE and LIMBS.
E. Fougera & Co., Sole Agents, N. Y. All Druggists.

FURS
Remodeled and Repaired
during the summer months at greatly reduced prices.
F. N. Matthews & Co.
Republic Building.
50 Adams-St., Cor. State.
Telephone Harrison 223.

Keeley Cure
FOR DRUNKENNESS DRUG USING
Chicago Office: 269 DEARBORN ST SUITE 400
Tel. Harrison 2948
KEELEY INST DWIGHT, ILL.
Correspondence STRICTLY CONFIDENTIAL

ADVERTISE IN THE TRIBUNE.